

This map is based on Ordnance Survey material with the permission of Ordnance Survey on behalf of HMSO. Unauthorised reproduction infringes Crown Copyright and may lead to prosecution or Civil proceedings. London Borough of Merton 100019259. 2012.

7

Somerset Rd

Scale 1/1250

Date 29/9/2015

London Borough of Merton  
100 London Road  
Morden  
Surrey  
SM4 5DX



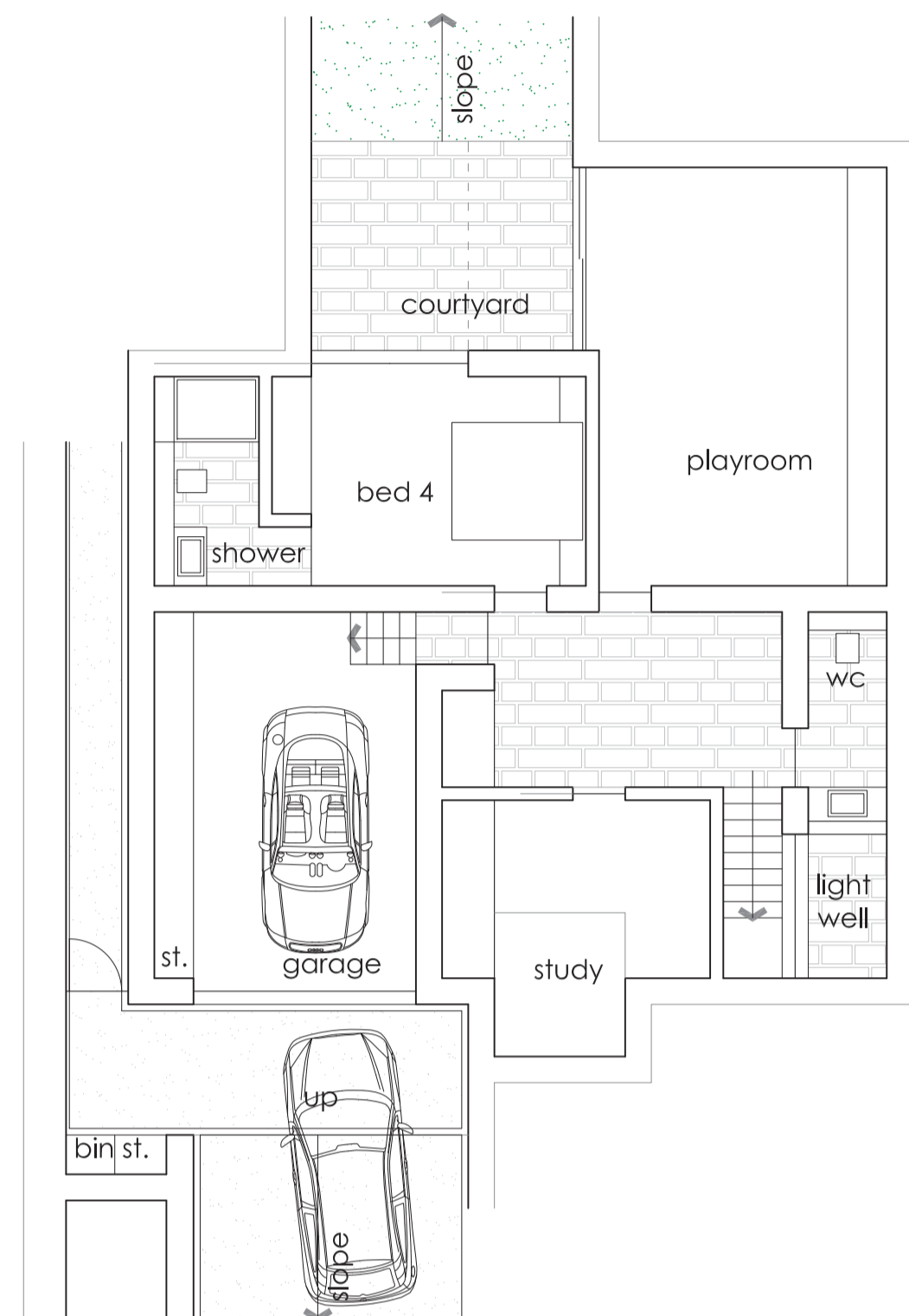
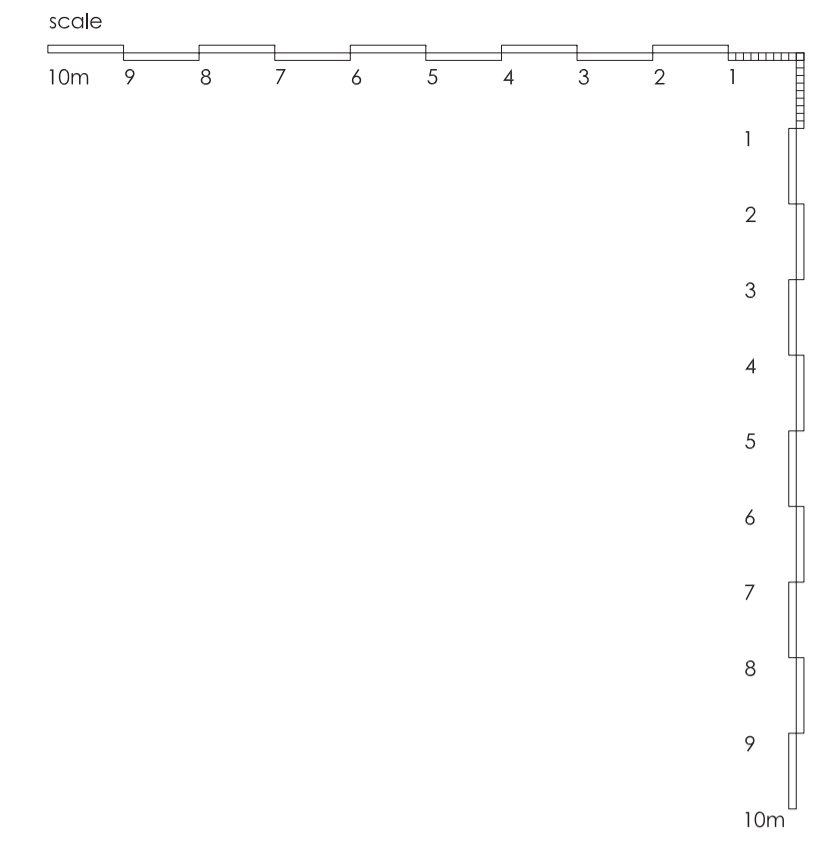

basement plan 1:100



ground floor plan 1:100

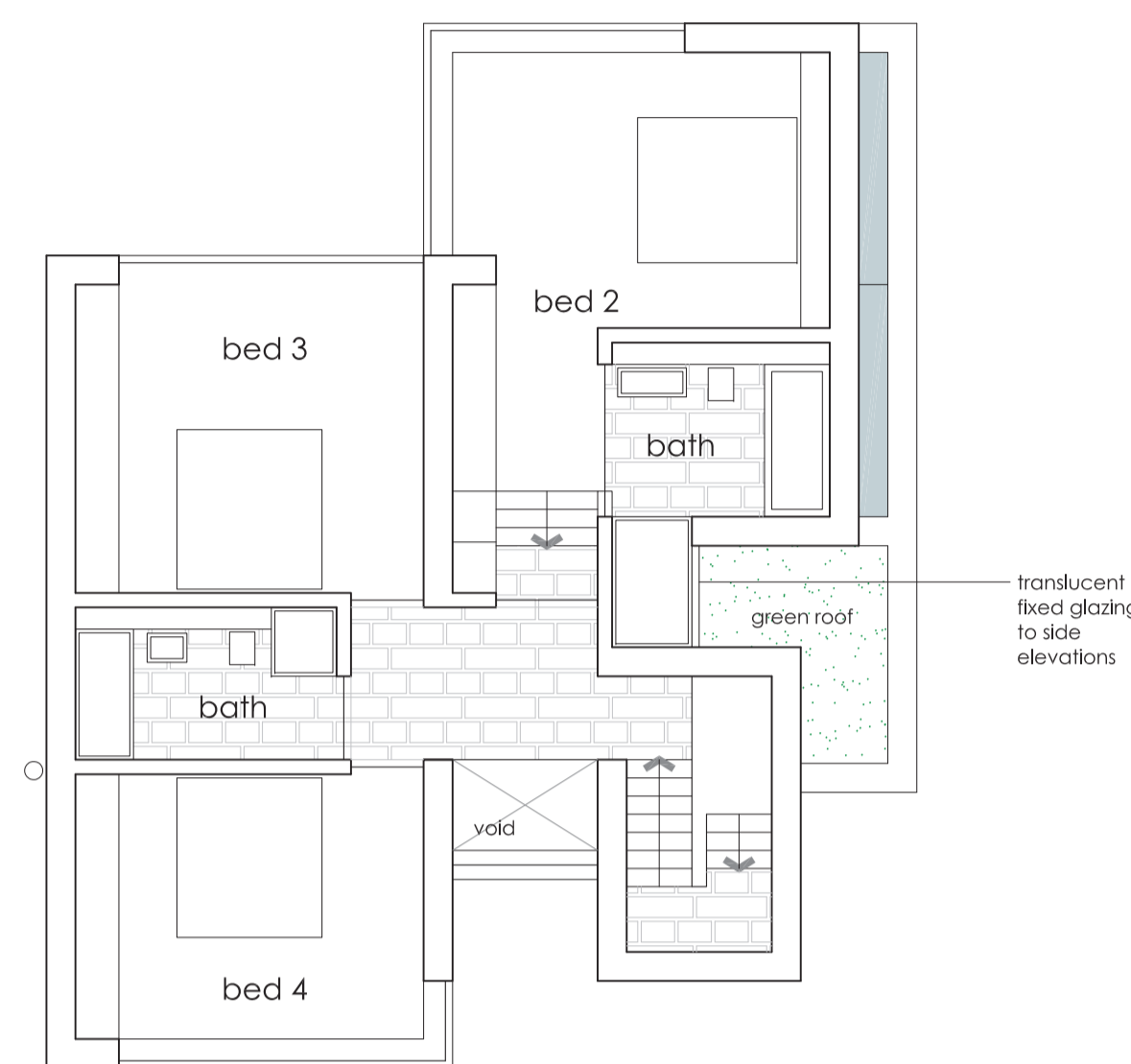

first floor plan 1:100

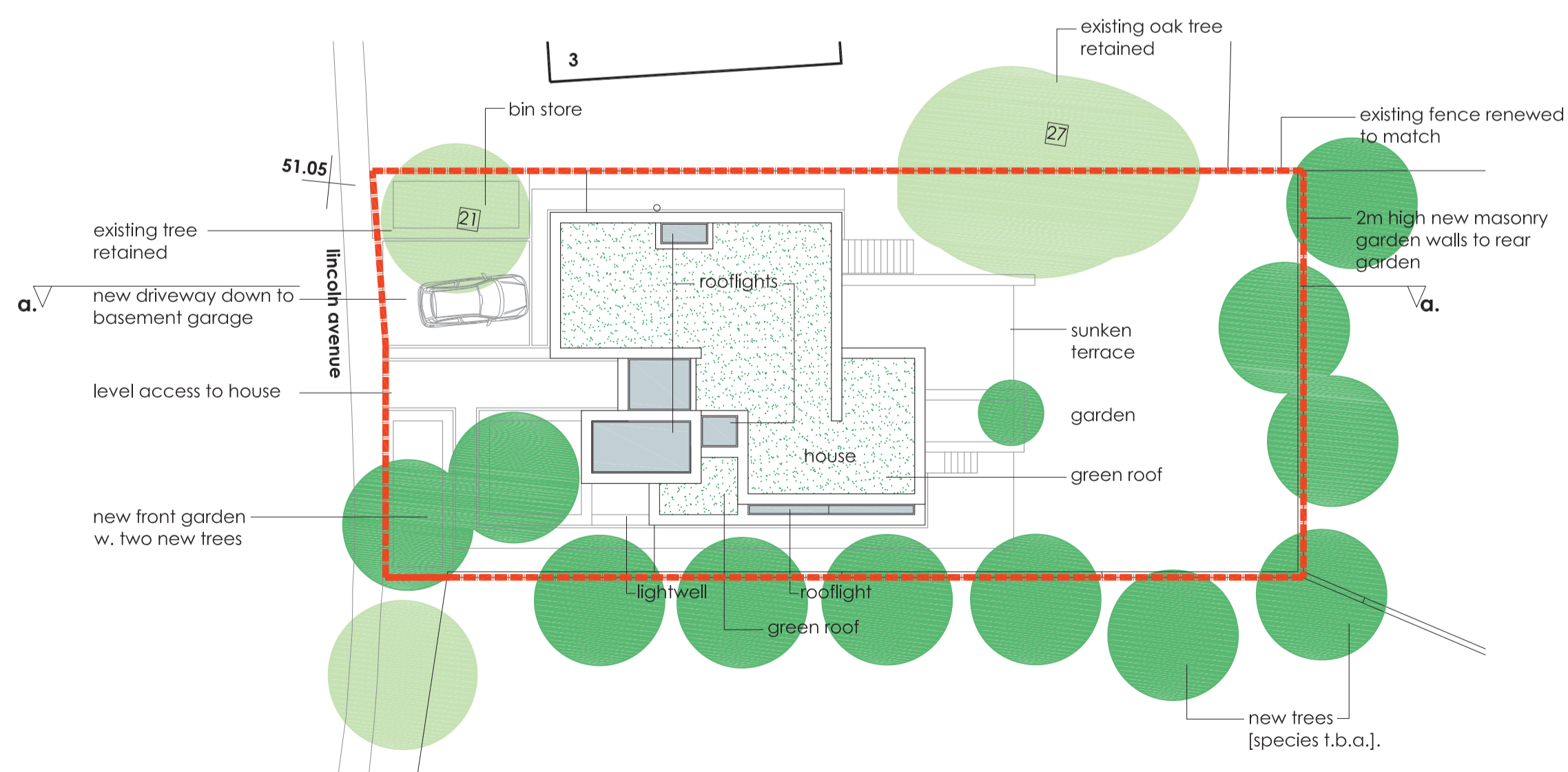

site plan 1:200



block plan 1:500

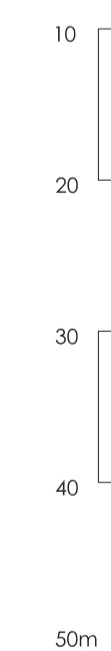
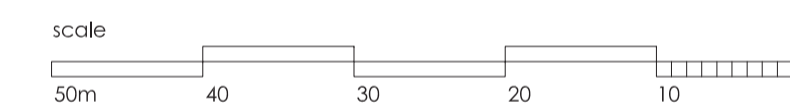

**proposed**

rev g	issued for planning approval	13.06.12
rev f	issued for comment	11.06.12
rev e	issued for comment	28.05.12
rev d	issued for comment	30.04.12
rev c	issued for comment	26.04.12
rev b	issued for planning consent	27.01.12
rev a	issued for planning consent	05.12.11

**h2 architecture**  
12 LADDERSTILE RIDE KINGSTON-UPON-THAMES KT2 7LP 1.0845 053 0880

PROJECT 0193  
1 lincoln avenue wimbledon sw19

CLIENT  
kubik konstruktion

**proposed** (dwg no. 0193\_p101)  
floor plans, site plan + block plan

SCALE	DATE	DRAWN	REVISION
100/200/500@a1	sep 2011	mh	g



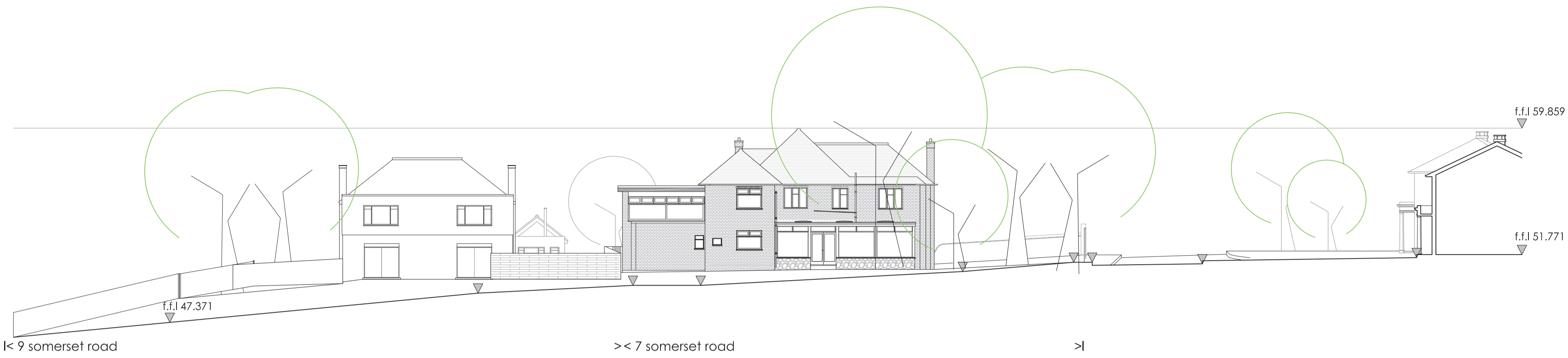
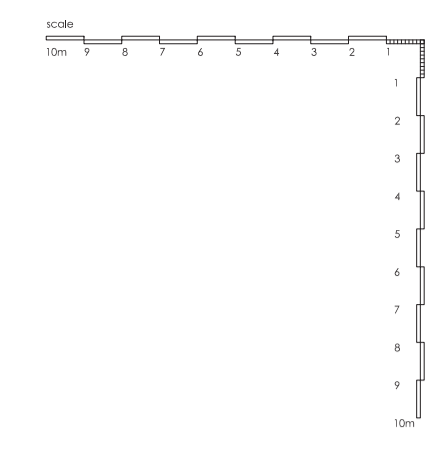

**north elevation** [to rear of no's 7 + 9 somerset road]

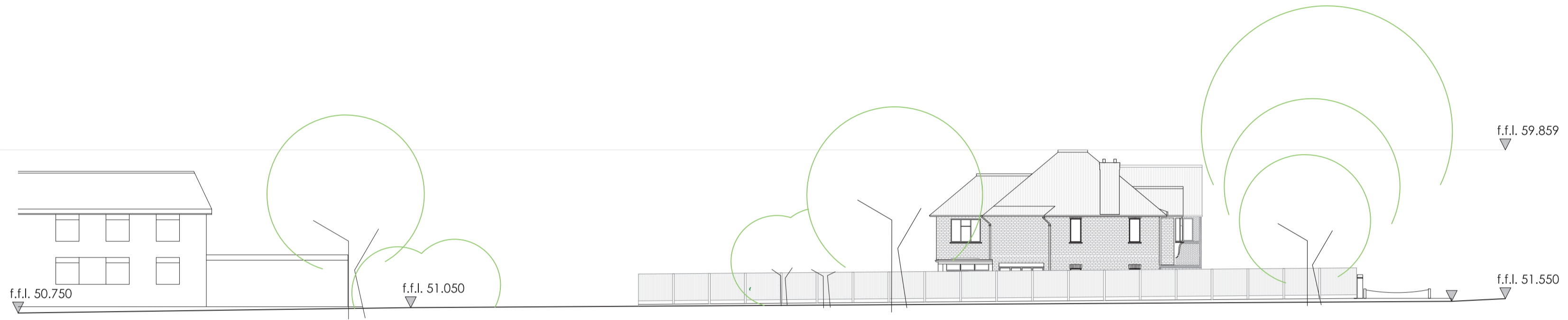

**west elevation** [to lincoln avenue]



**south elevation** [to somerset road]

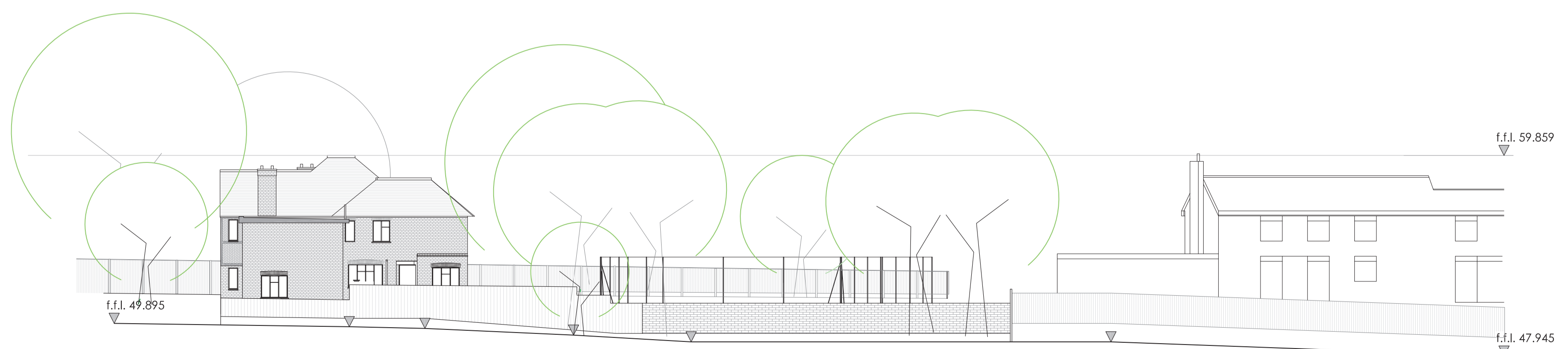

**east elevation** [from rear of bathgate road properties]



**existing**

rev b f.f.l. added 02.11.11  
 rev a issued for comment 20.09.11

**h2 architecture**  
 12 LADDERSTILE RIDE KINGSTON-UPON-THAMES KT2 7LP 1.0845 053 0880

PROJECT 0133  
 9 - 7 SOMERSET ROAD WIMBLEDON LONDON

CLIENT  
 JALAL AL-YAWAR

**existing** (dwg no. 0193\_e002)  
 elevations

SCALE	DATE	DRAWN	REVISION
200@a1	sep 2011	mh	b

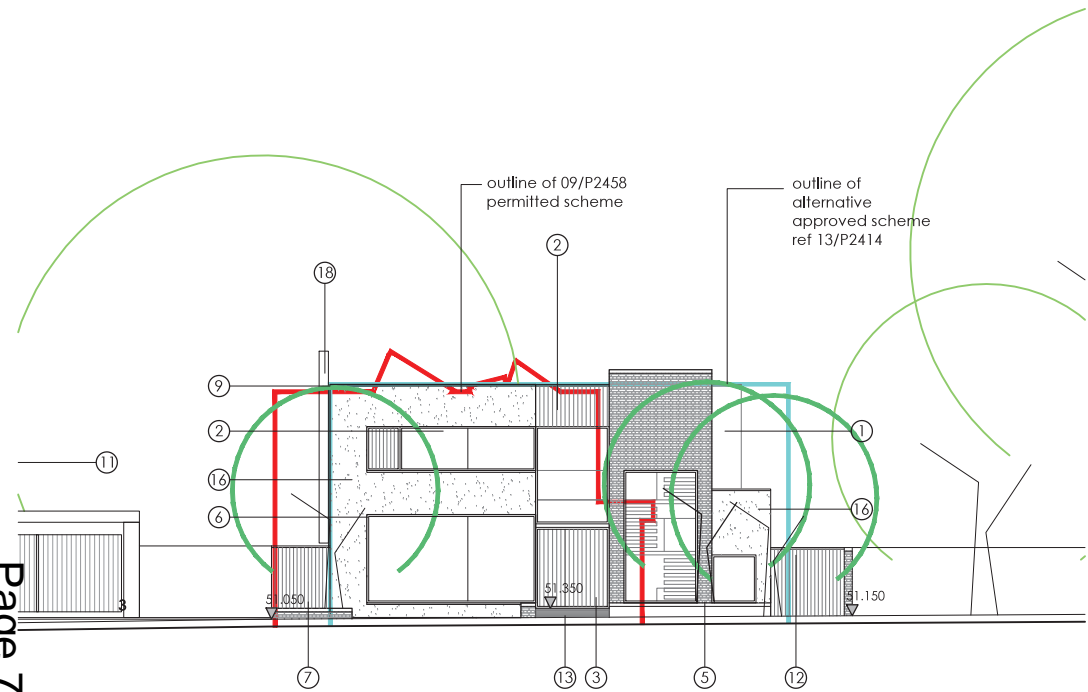

front elevation [west] 1:100

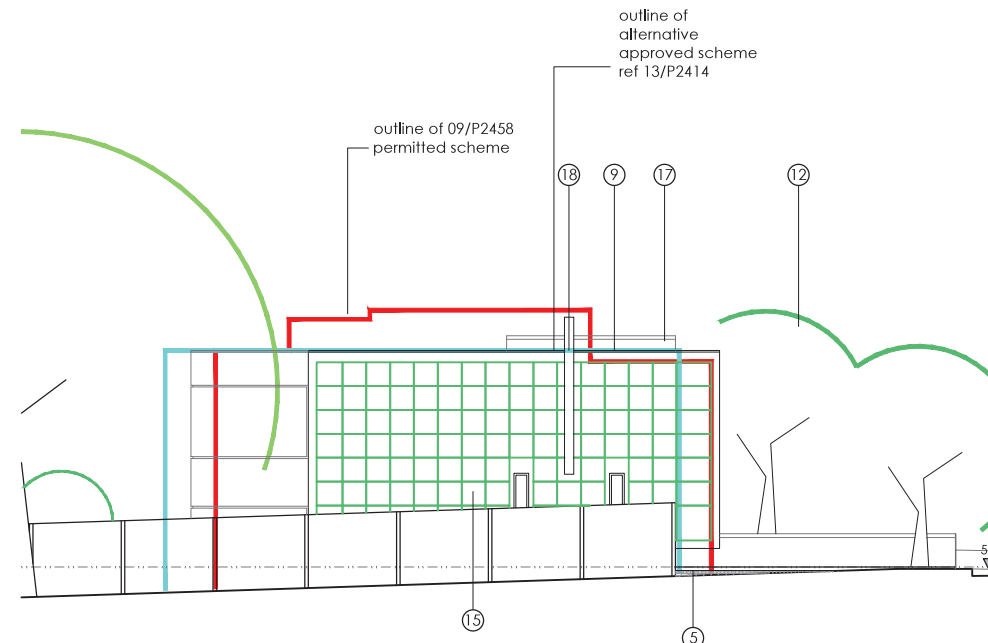

side elevation [north] 1:100

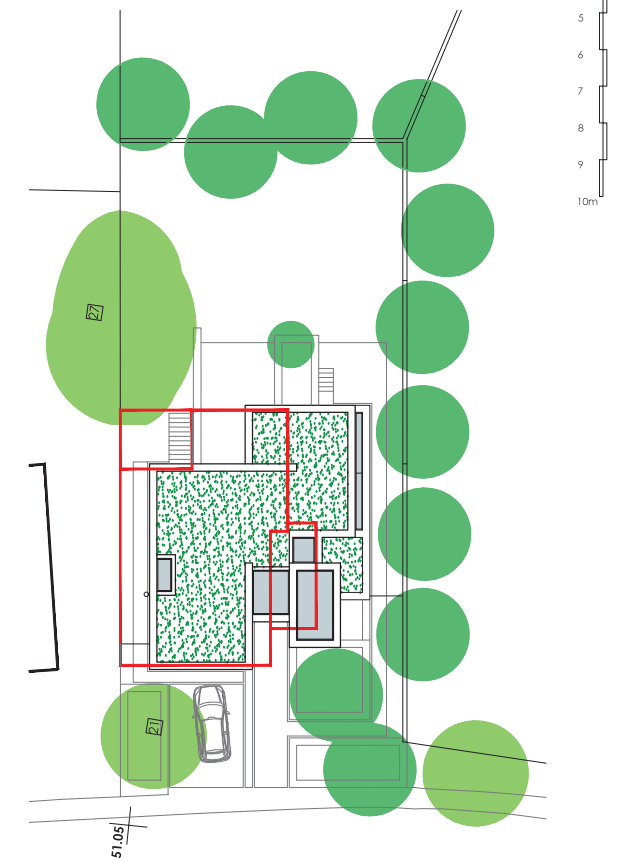

site plan showing new and previously permitted scheme

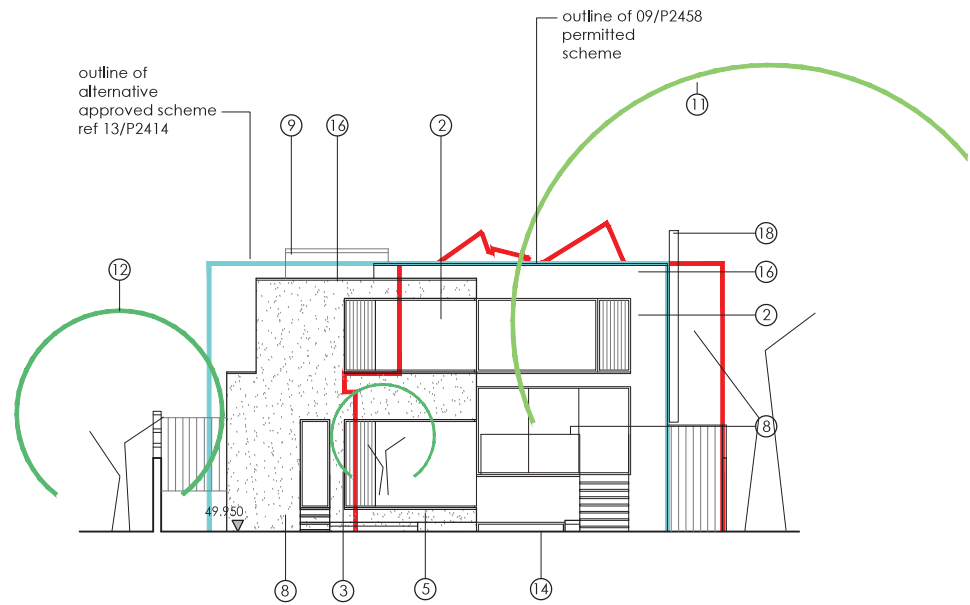

elevation to rear garden [east] 1:100

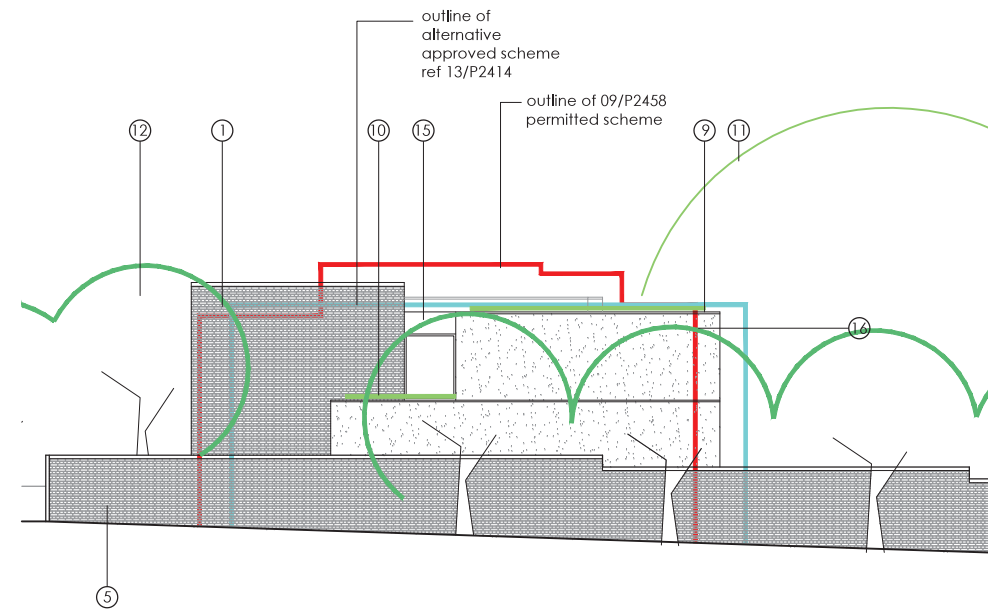

side elevation [south] 1:100

materials:

1. fairfaced brickwork in buff colour (type: t.b.a.)
2. aluminium framed windows in grey (type: t.b.c.).
3. timber doors/ windows
5. masonry walls + planters to match house
6. timber louvres on mechanical device
7. timber clad garage doors + walls (type: t.b.c.).
8. steel + glass balustrades + steps down to garden
9. aluminium copings in grey
10. green roofs
11. existing trees
12. new trees
13. permeable surfaced driveway + terraces
14. masonry stairs up from courtyard
15. obscured glazing
16. white render finish
17. rendered wall with climbing grid for planting
18. external chimney flue

proposed

rev a	issued for planning approval	06.10.15
rev c	issued for planning approval	13.06.12
rev b	issued for comment	11.06.12
rev a	issued for comment	28.05.12

**h 2 architecture**  
12 LADDERSTILE RIDE KINGSTON-UPON-THAMES KT2 7LP T. 0845 053 0880

PROJECT 0193  
1 Lincoln Avenue wimbledon SW19

CLIENT  
kubik konstruktion

proposed (dwg no. 0193\_p103)  
scheme for land at rear of 7 somerset road  
w.outlines of previously permitted schemes

SCALE	DATE	DRAWN	REVISION
100@a1	sep 2011	mh	d