

PROPOSED FIRST FLOOR PLAN
Scale 1:50 @ A1

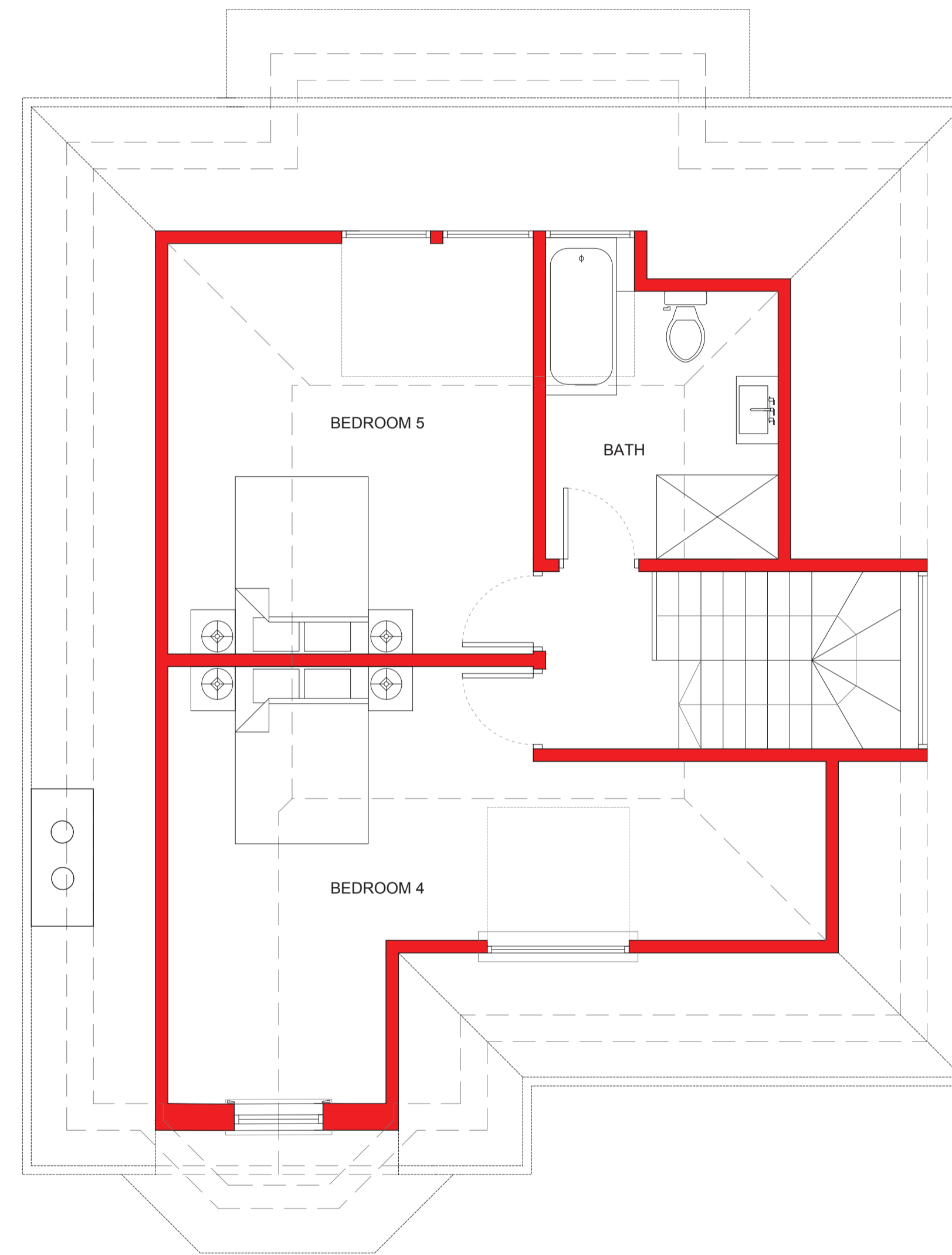

PROPOSED SECOND FLOOR PLAN
Scale 1:50 @ A1

Andrew Harper Architects

Address: Ground Floor, Woodcock House, High Street
London, SW19 5BY
t: 020 7183 0590
e: office@andrewharperarchitects.co.uk
w: www.andrewharperarchitects.co.uk

job: 6, Murray Road, SW19	job no: 154	date: 12.06.15
drawing: Proposed Plans (2 of 2)	scale: A3 @ 1:100 A1 @ 1:50	drawn: CAG
notes: All drawings are to be read in conjunction with the full planning application. Do not scale these drawings	drawing no. P_03	rev. -

PLANNING



PROPOSED FRONT ELEVATION
Scale 1:50 @ A1



PROPOSED REAR ELEVATION
Scale 1:50 @ A1



Andrew Harper Architects

Address: Ground Floor, Woodcock House, High Street
 London, SW19 5BY
 t: 020 7183 0590
 e: office@andrewharperarchitects.co.uk
 w: www.andrewharperarchitects.co.uk

job: 6, Murray Road, SW19	job no: 154	date: 12.06.15
drawing: Proposed Elevations (1 of 2)	scale: A3 @ 1:100 A1 @ 1:50	drawn: CAG
notes: All drawings are to be read in conjunction with the full planning application. Do not scale these drawings	drawing no. P_04	rev. -

PLANNING



PROPOSED NORH WEST ELEVATION

Scale 1:50 @ A1



PROPOSED SOUTH EAST ELEVATION

Scale 1:50 @ A1



Andrew Harper Architects

Address: Ground Floor, Woodcock House, High Street
 London, SW19 5BY
 t: 020 7183 0590
 e: office@andrewharperarchitects.co.uk
 w: www.andrewharperarchitects.co.uk

job: 6, Murray Road, SW19	job no: 154	date: 12.06.15
drawing: Proposed Elevations (2 of 2)	scale: A3 @ 1:100 A1 @ 1:50	drawn: CAG
notes: All drawings are to be read in conjunction with the full planning application. Do not scale these drawings	drawing no. P_05	rev. -

PLANNING



PROPOSED STREET ELEVATION
 Scale 1:100 @ A1

Andrew Harper Architects

Address: Ground Floor, Woodcock House, High Street
 London, SW19 5BY
 t: 020 7183 0590
 e: office@andrewharperarchitects.co.uk
 w: www.andrewharperarchitects.co.uk

job: 6, Murray Road, SW19	job no: 154	date: 30.06.15
drawing: Proposed Street Elevation	scale: A3 @ 1:200 A1 @ 1:100	drawn: CAG
notes: All drawings are to be read in conjunction with the full planning application. Do not scale these drawings	drawing no. P_06	rev. -

PLANNING