

E 1838.917
N 933.547

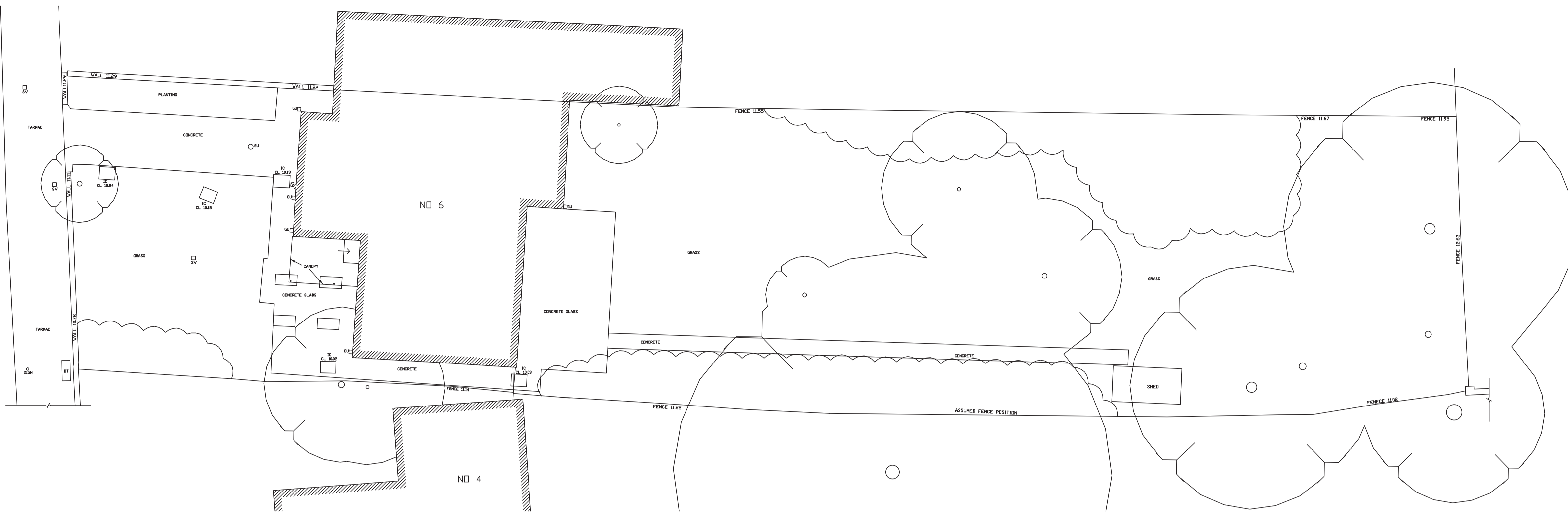

EXISTING FRONT ELEVATION

Scale 1:100 @ A1

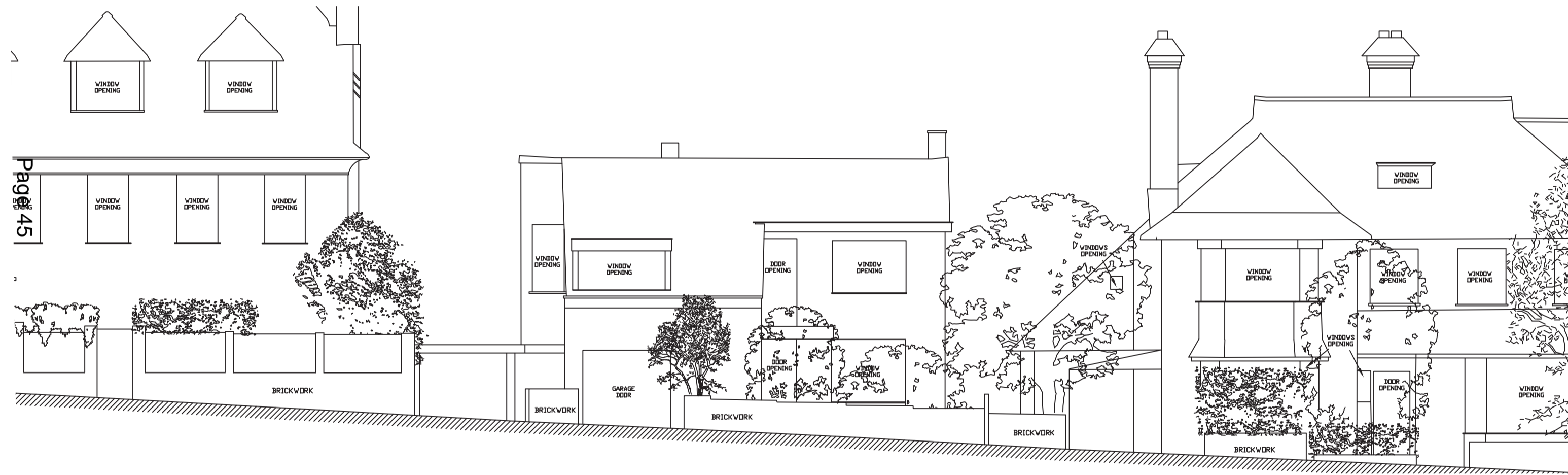

EXISTING FRONT ELEVATION

Scale 1:100 @ A1

EXISTING SIDE ELEVATION

Scale 1:100 @ A1

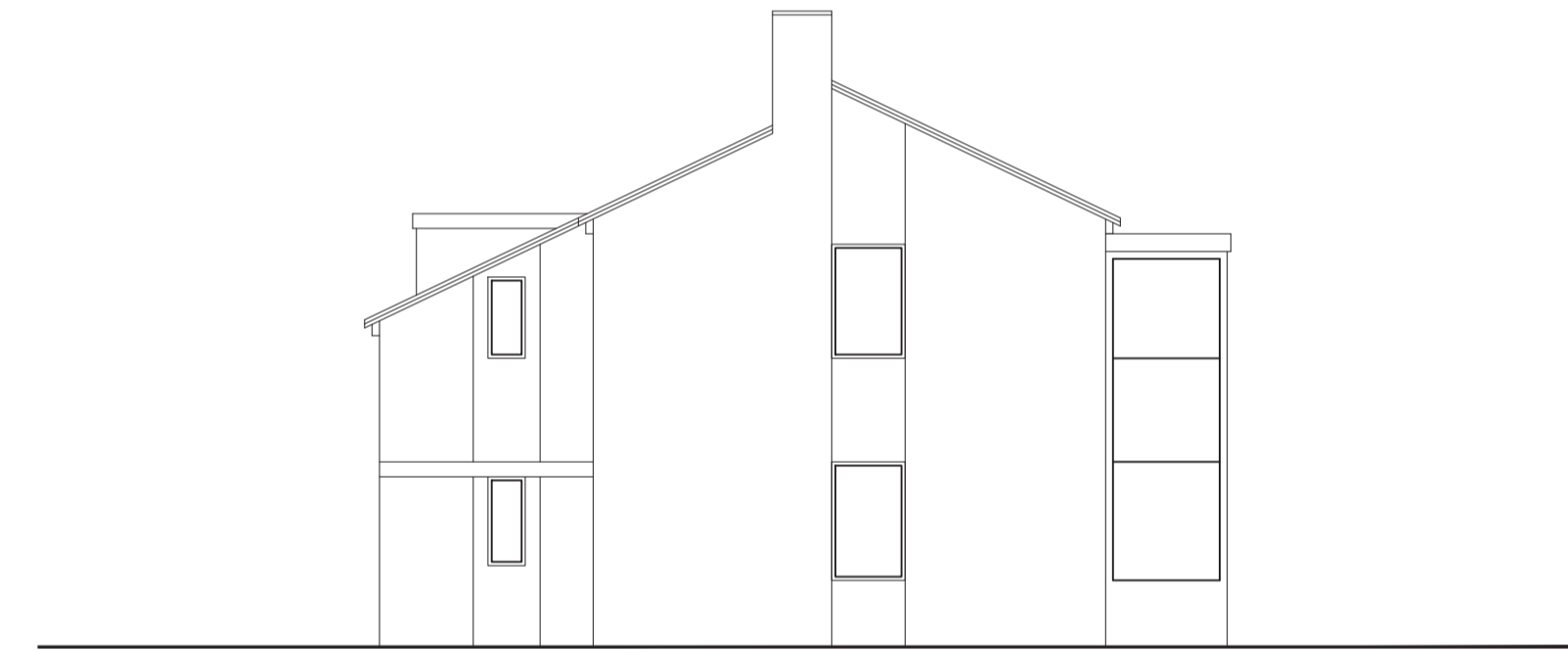

EXISTING REAR ELEVATION

Scale 1:100 @ A1

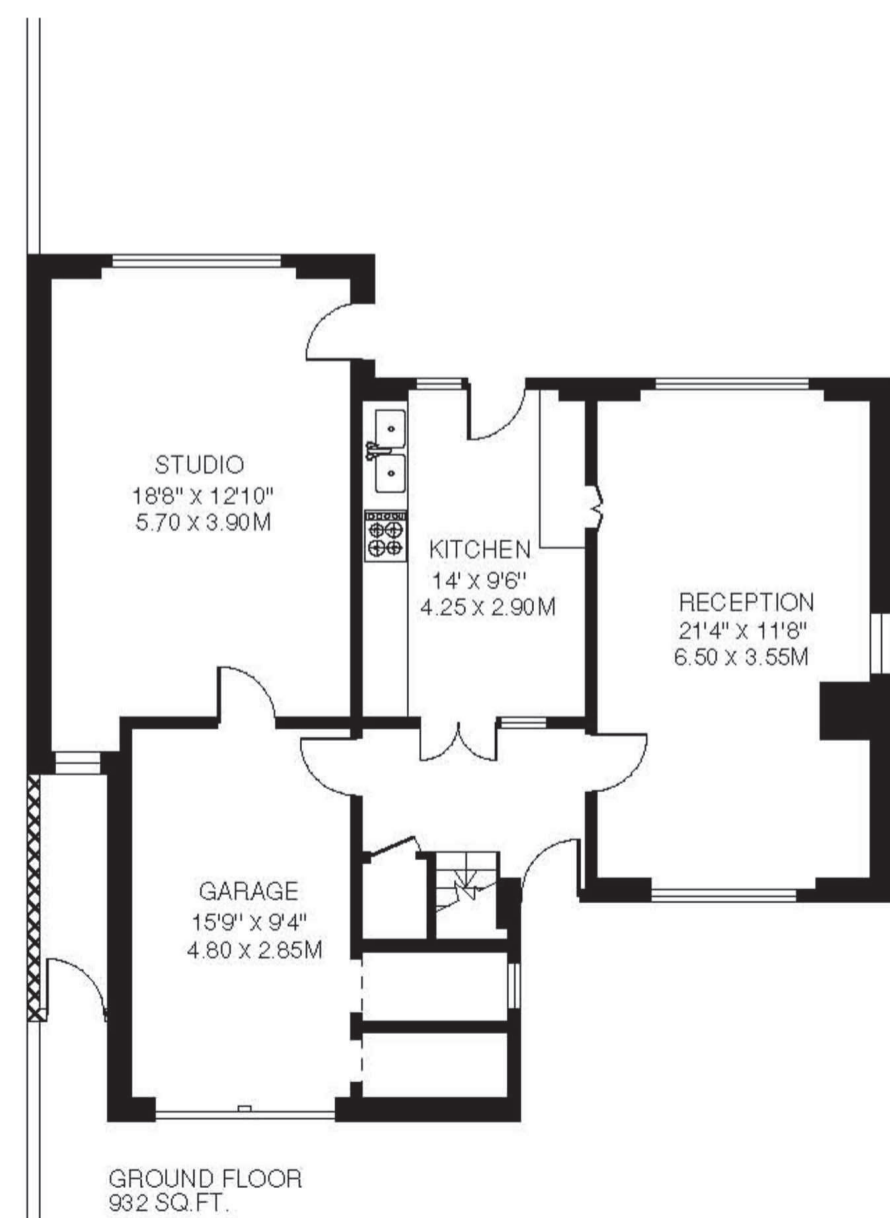
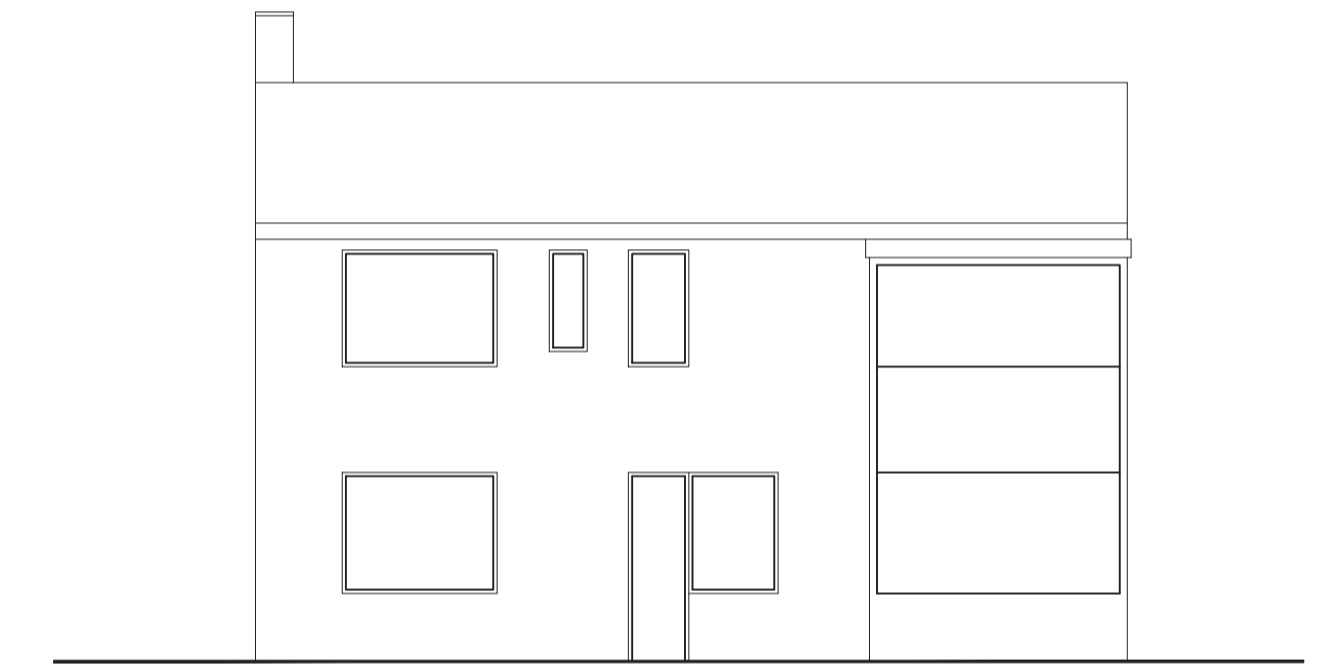

EXISTING GROUND FLOOR PLAN

Scale 1:100 @ A1

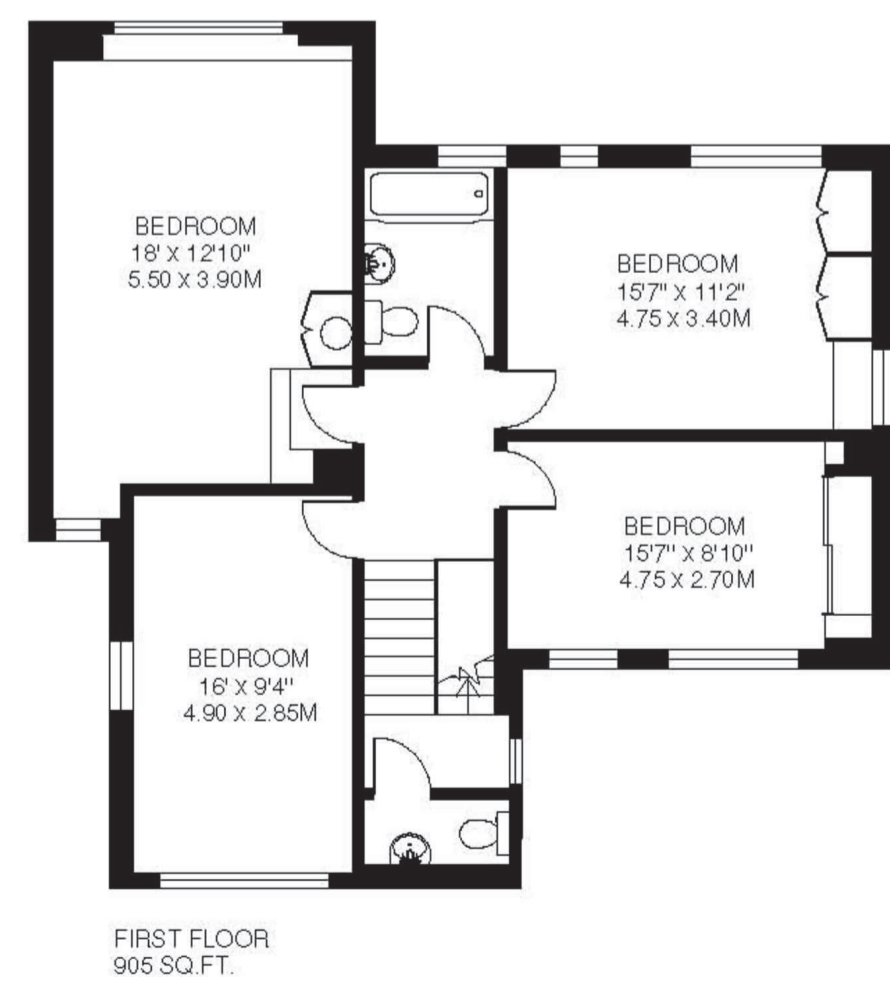

EXISTING FIRST FLOOR PLAN

Scale 1:100 @ A1

0 2.5m 5m 7.5m 10m

Andrew Harper Architects

Address: Ground Floor, Woodcock House, High Street
London, SW19 5BY
t: 020 7183 0590
e: office@andrewharperarchitects.co.uk
w: www.andrewharperarchitects.co.uk

job: 6, Murray Road, SW19	job no: 154	date: 12.06.15
drawing: Existing Plans & Elevations	scale: A3 @ 1:200 A1 @ 1:100	drawn: CAG
notes: All drawings are to be read in conjunction with the full planning application. Do not scale these drawings	drawing no. EX_02	rev. -

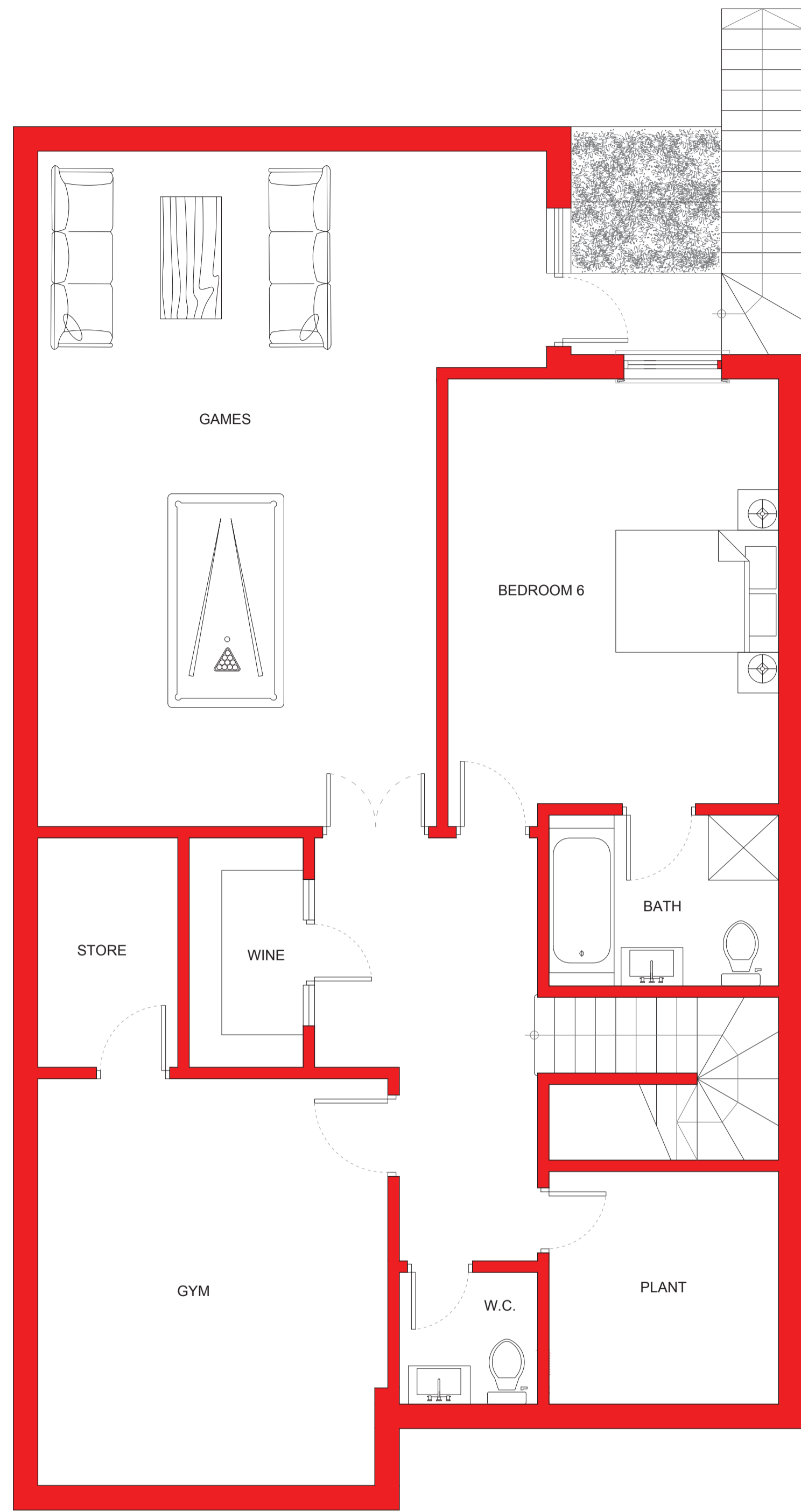

PROPOSED BASEMENT FLOOR PLAN
Scale 1:50 @ A1

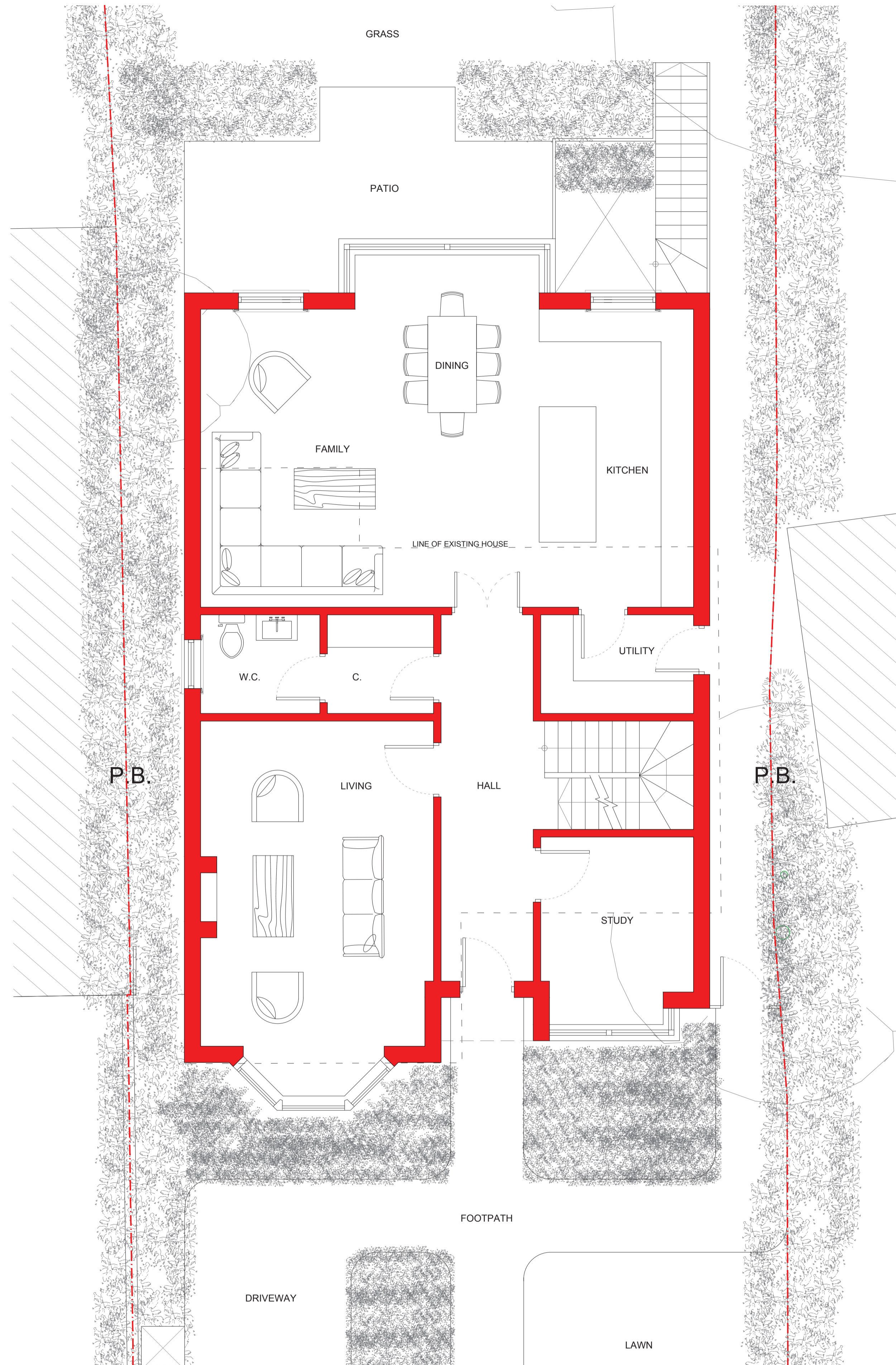

PROPOSED GROUND FLOOR PLAN
Scale 1:50 @ A1

Andrew Harper Architects

Address: Ground Floor, Woodcock House, High Street
London, SW19 5BY
t: 020 7183 0590
e: office@andrewharperarchitects.co.uk
w: www.andrewharperarchitects.co.uk

job: 6, Murray Road, SW19	job no: 154	date: 12.06.15
drawing: Proposed Plans (1 of 2)	scale: A3 @ 1:100 A1 @ 1:50	drawn: CAG
notes: All drawings are to be read in conjunction with the full planning application. Do not scale these drawings	drawing no. P_02	rev. A

PLANNING