

Notes:
 Do not scale from this drawing.
 All contractors must visit the site and be responsible for taking and checking dimensions.
 All construction information should be taken from figured dimensions only.
 Any discrepancies between drawings, specifications and site conditions must be brought to the attention of the supervising officer.
 This drawing & the works depicted are the copyright of John Thompson & Partners.

This drawing is for planning purposes only. It is not intended to be used for construction purposes. Whilst all reasonable efforts are used to ensure drawings are accurate, John Thompson & Partners accept no liability for any reliance placed on, or use made of, this plan by anyone for purposes other than those stated above.

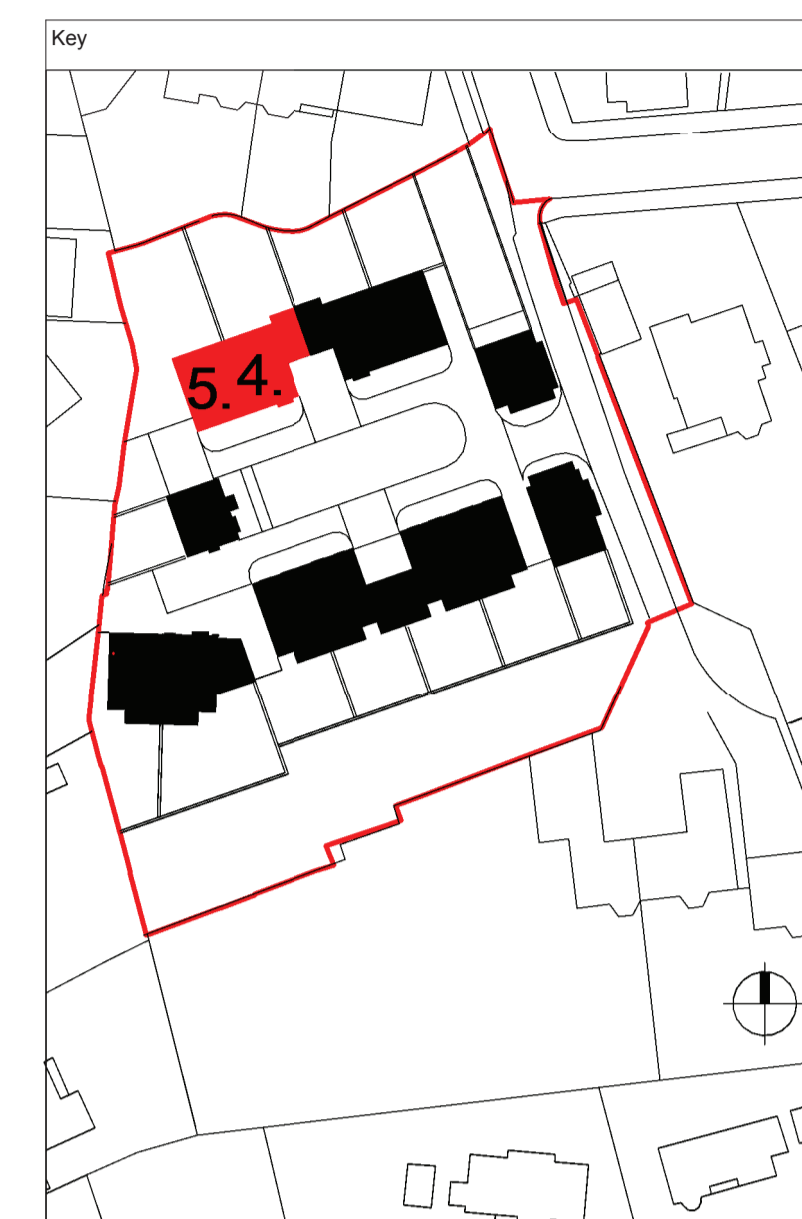

Area Schedule (GIA)		
Name	Level	Area
5 Bedroom House		
Plot 4	Lower Ground	64.99 m ²
Plot 4	Upper Ground	64.99 m ²
Plot 4	First	80.77 m ²
Plot 4	Second	49.80 m ²
260.55 m ²		
5 Bedroom House		
Plot 5	Lower Ground	64.99 m ²
Plot 5	Upper Ground	64.99 m ²
Plot 5	First	60.85 m ²
Plot 5	Second	49.80 m ²
240.64 m ²		

- Materials
1. Red Brick
 2. Yellow Buff Brick
 3. Stone
 4. Black RWP's/Goods
 5. White Window Frames
 6. Slate Roofs
 7. Metal Railings

PL01 23.07.15 Planning Issue LS/IF

Rev	Date	Description	Drawn / Chkd
Drawing Status			
Planning			

Client
 Blossom House School



Project
 Proposed Residential
 Development at Blossom House
 School

Drawing Title
 Plots 4 to 5 - Proposed Floor
 Plans, Elevations and Sections

Scale @A1 1 : 100	Job Ref. 00925
Drawing No. HT7_01	Revision. PL01
Scale Bar 	

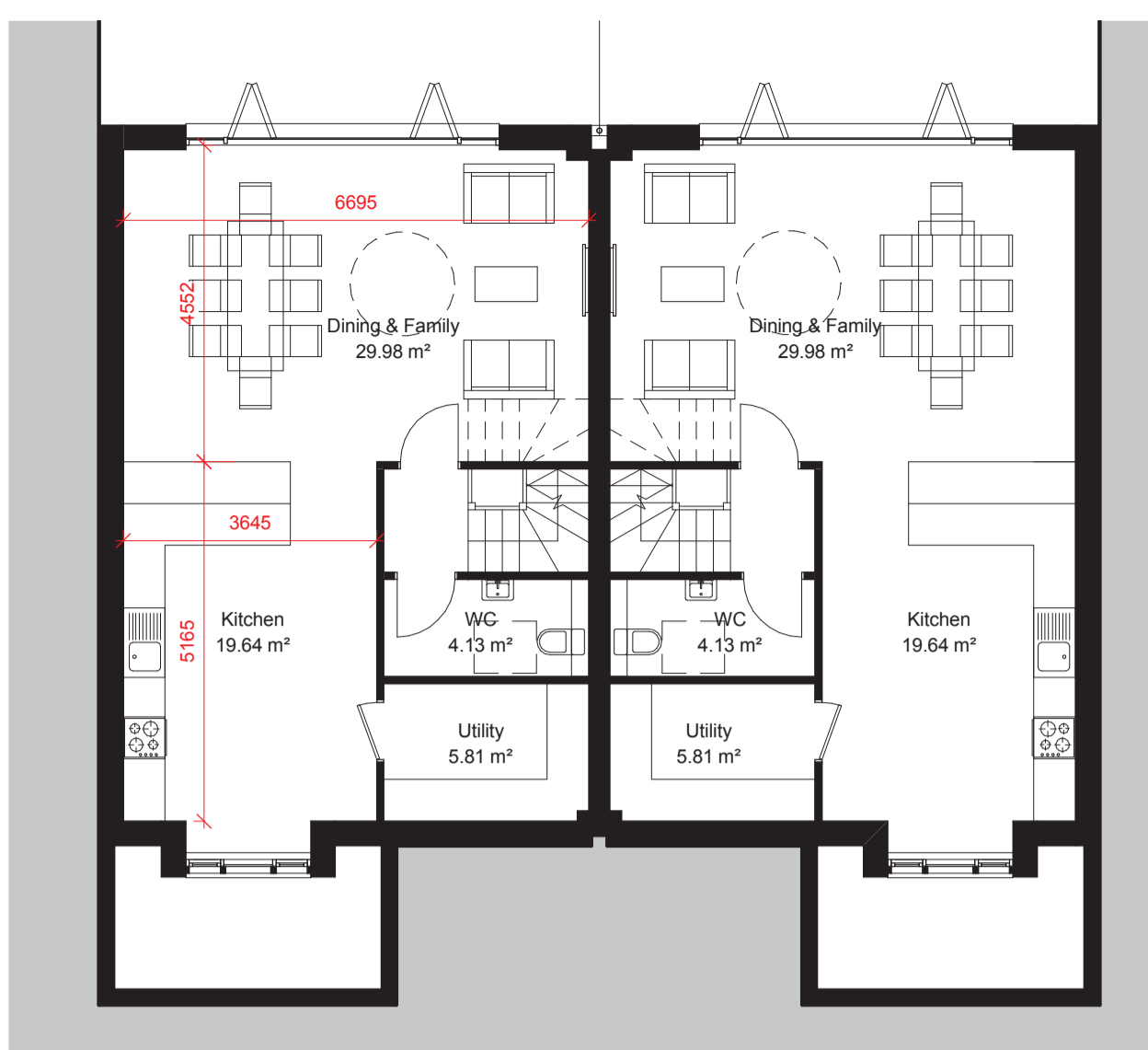

Lower Ground Floor

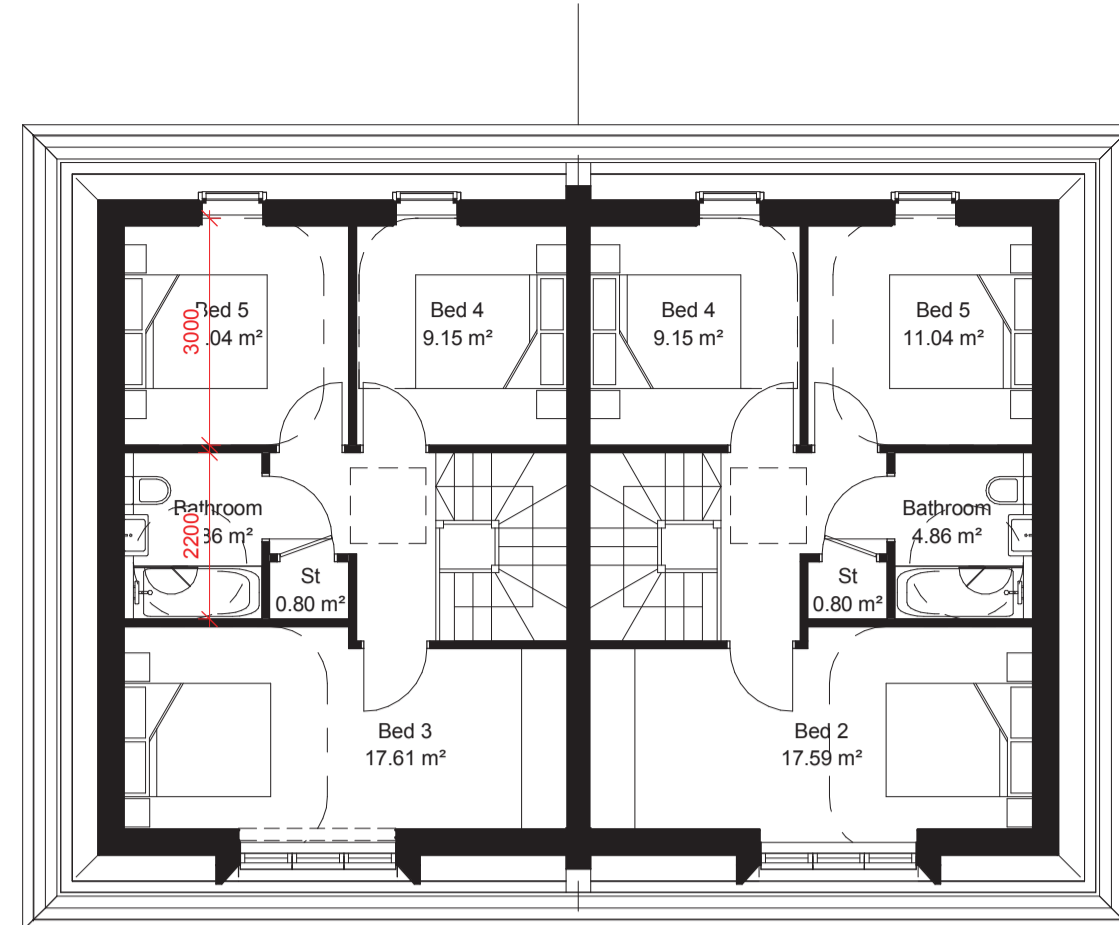

Second Floor

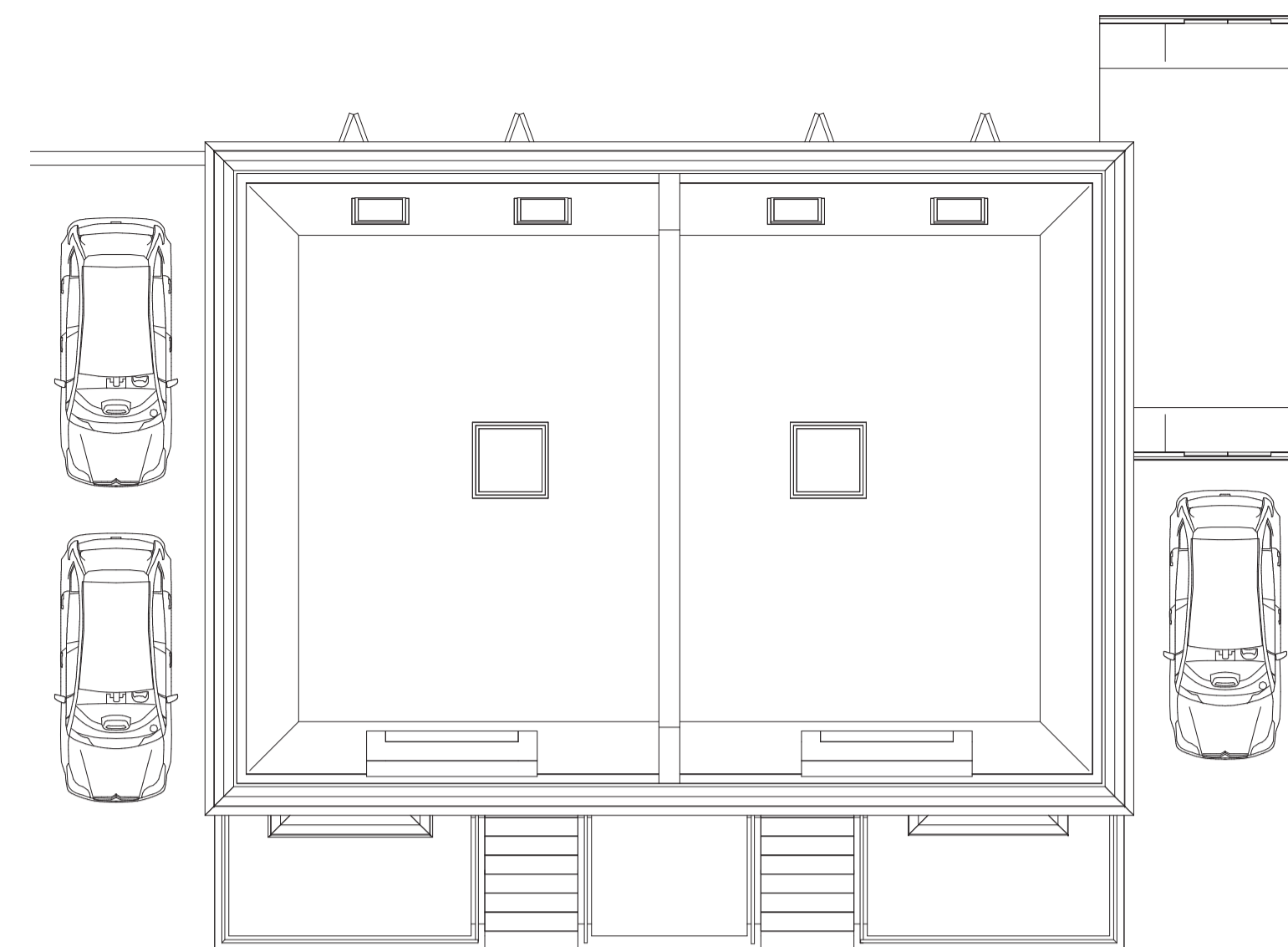

Roof Plan

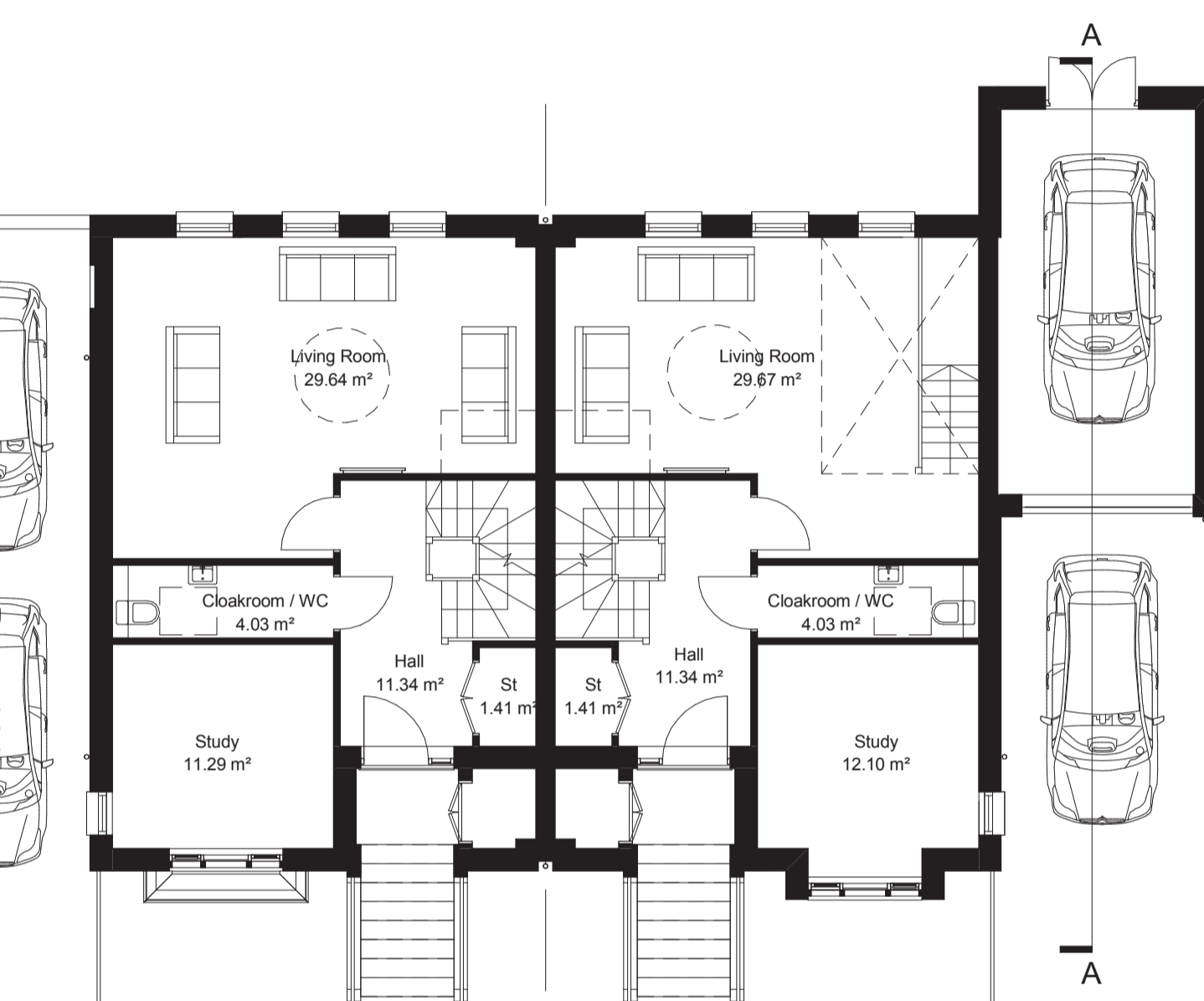

Upper Ground Floor



Plot 4 and 5 South Elevation



Plot 4 East Elevation & Section A-A

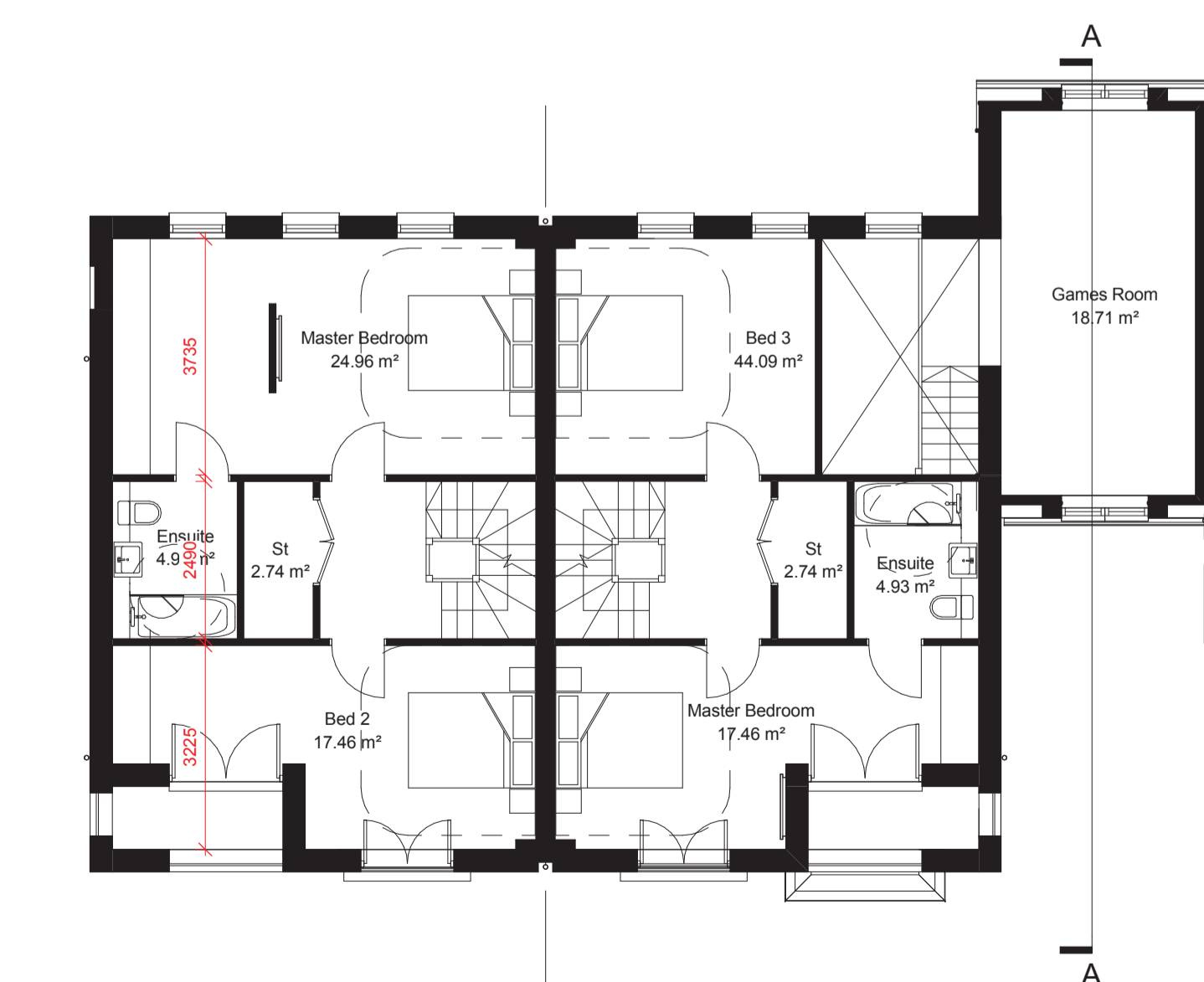

First Floor



Plot 4 and 5 North Elevation



Plot 5 West Elevation

Notes:
 Do not scale from this drawing.
 All contractors must visit the site and be responsible for taking and checking Dimensions.
 All construction information should be taken from figured dimensions only.
 Any discrepancies between drawings, specifications and site conditions must be brought to the attention of the supervising officer.
 This drawing & the works depicted are the copyright of John Thompson & Partners.
 This drawing is for planning purposes only, it is not intended to be used for construction purposes, whilst all reasonable efforts are used to ensure drawings are accurate, John Thompson & Partners accept no responsibility or liability for any reliance placed on, or use made of, this plan by anyone for purposes other than those stated above.

Key

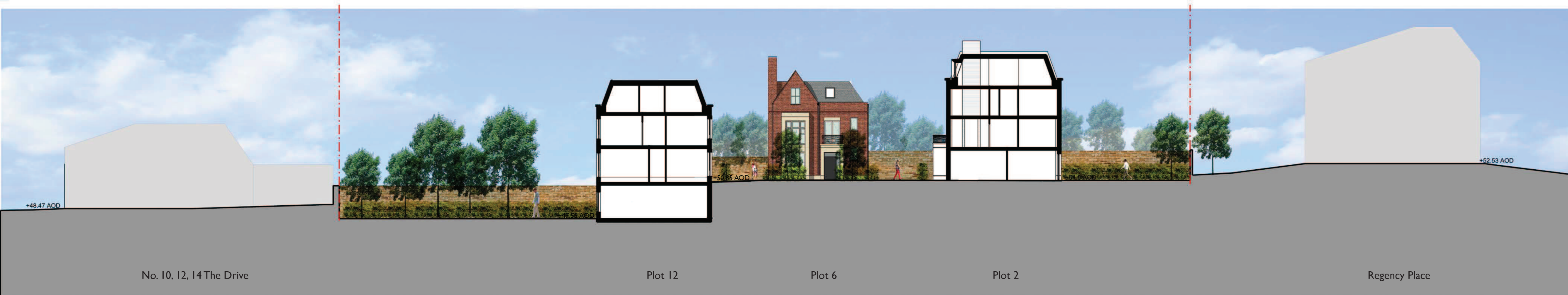
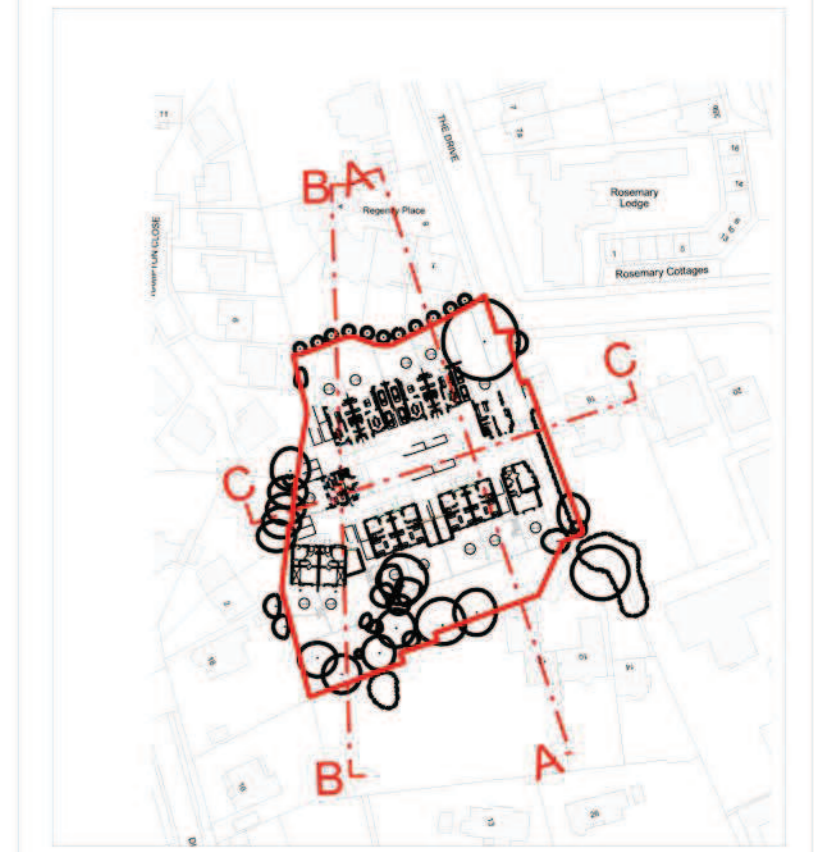

Section A - A

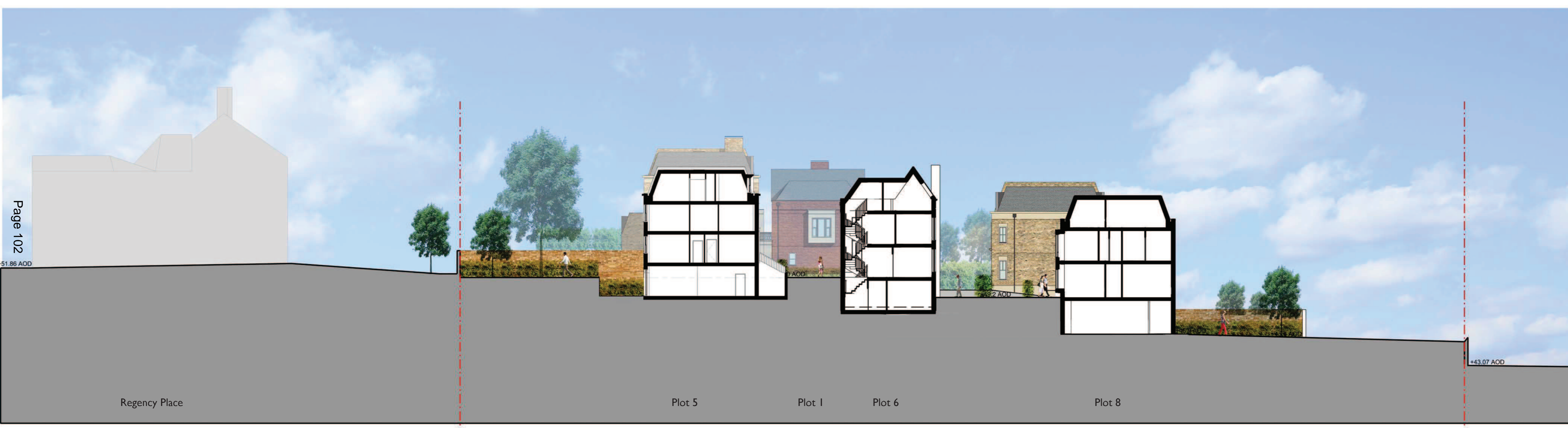

Section B - B



Section C - C

Rev	Date	Description	Drawn	Chkd
PL02	23.07.15	Revisions to planning submission drawings	PH	LS

Drawing Status
Planning
 Client
Blossom House School

JOHN THOMPSON & PARTNERS

 23-25 Great Sutton Street
 London, EC1V 0DN
 T: +44 (0)20 7017 1780
 F: +44 (0)20 7017 1781
 W: www.jtp.co.uk

Project
Blossom House School

Drawing Title
Proposed Site Sections

Scale @ A1 1:1500 Job Ref. 00925
 Drawing No. 00925_X_02 Revision PL01
 Scale Bar 0 5 10 15 20 25m