

First Floor
1 : 100

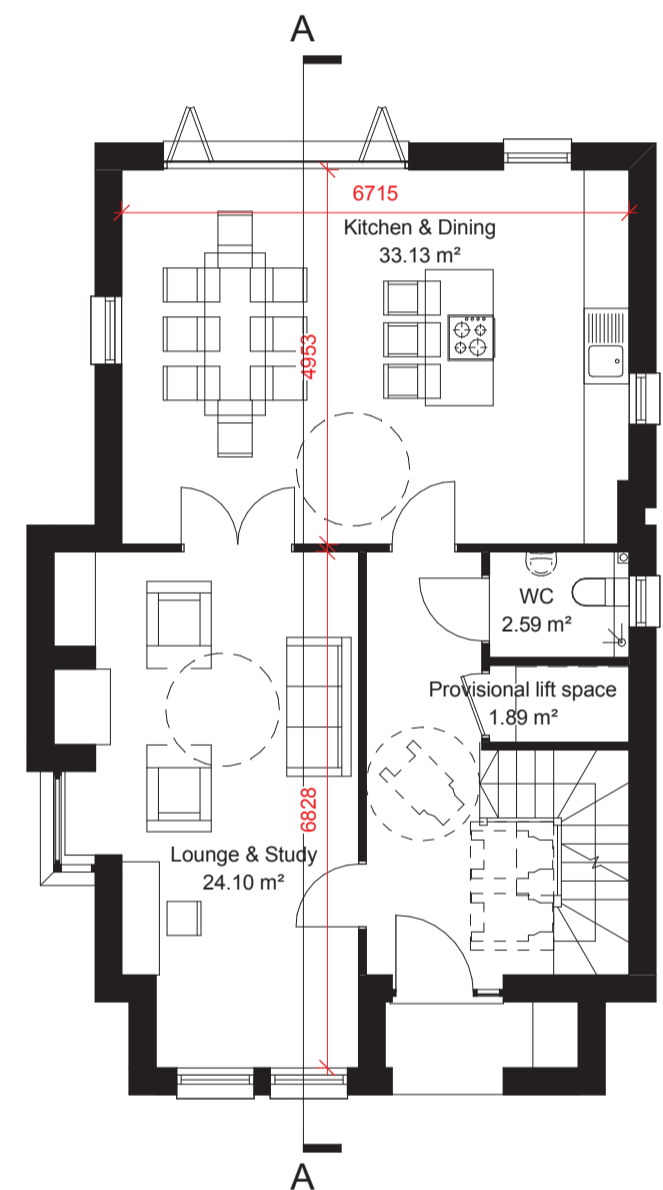

Ground Floor
1 : 100

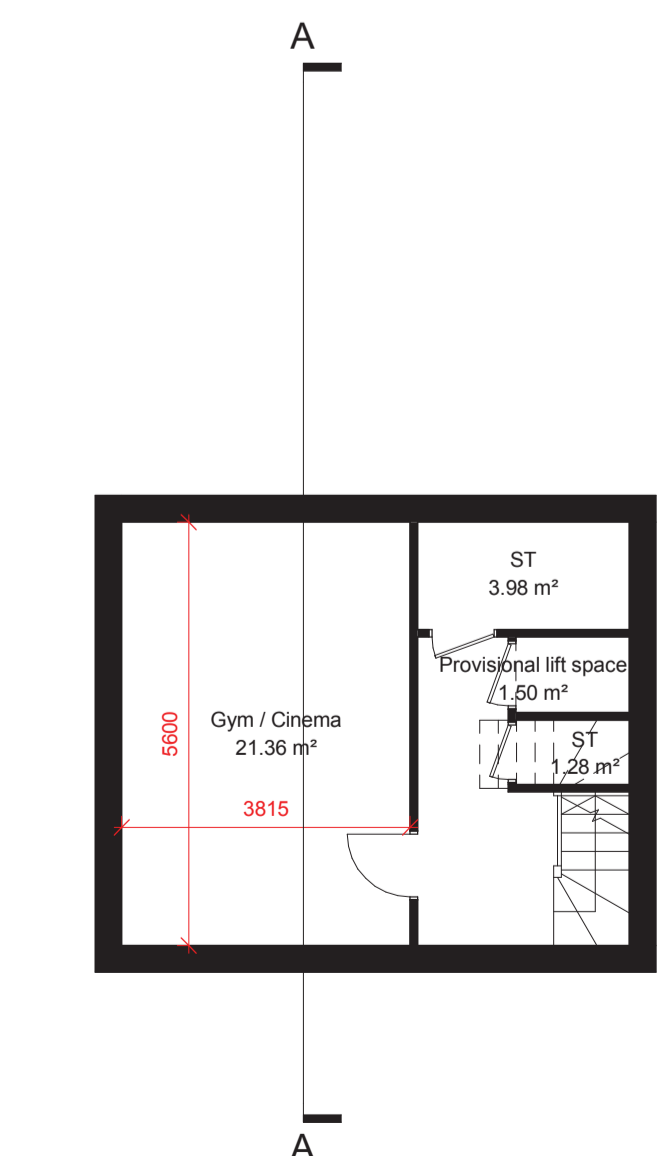

Basement
1 : 100

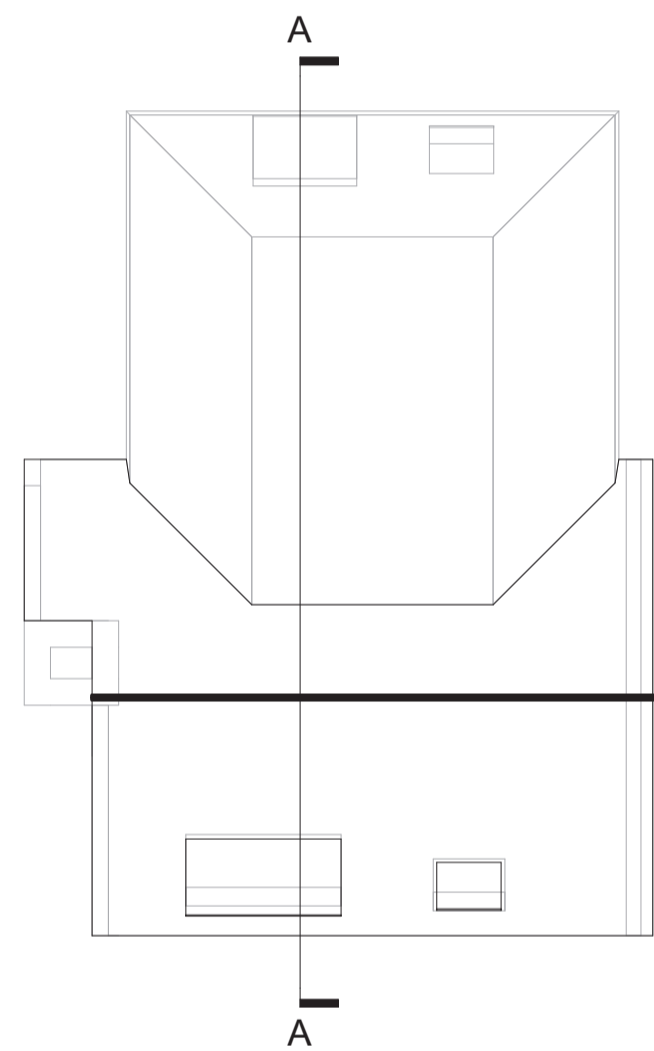

Roof Plan
1 : 100

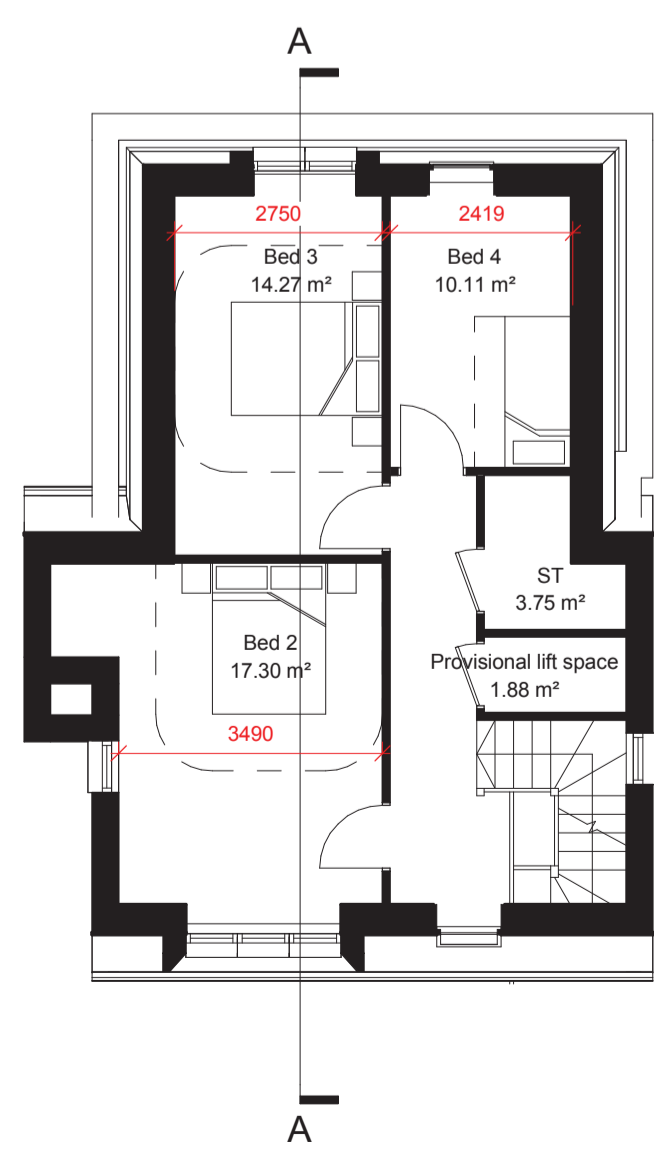

Second Floor
1 : 100



North Elevation
1 : 100

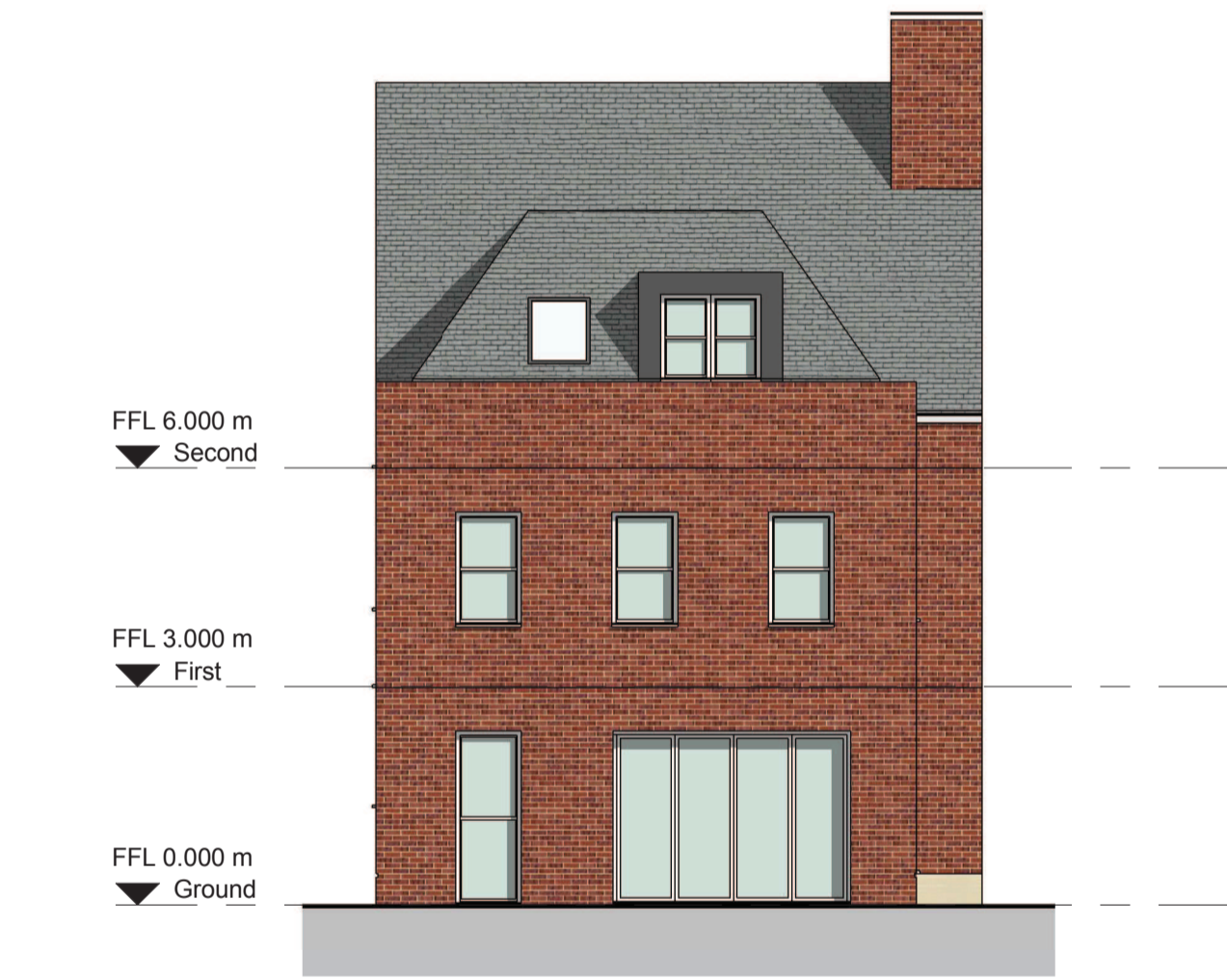

South Elevation
1 : 100



East Elevation
1 : 100



West Elevation
1 : 100

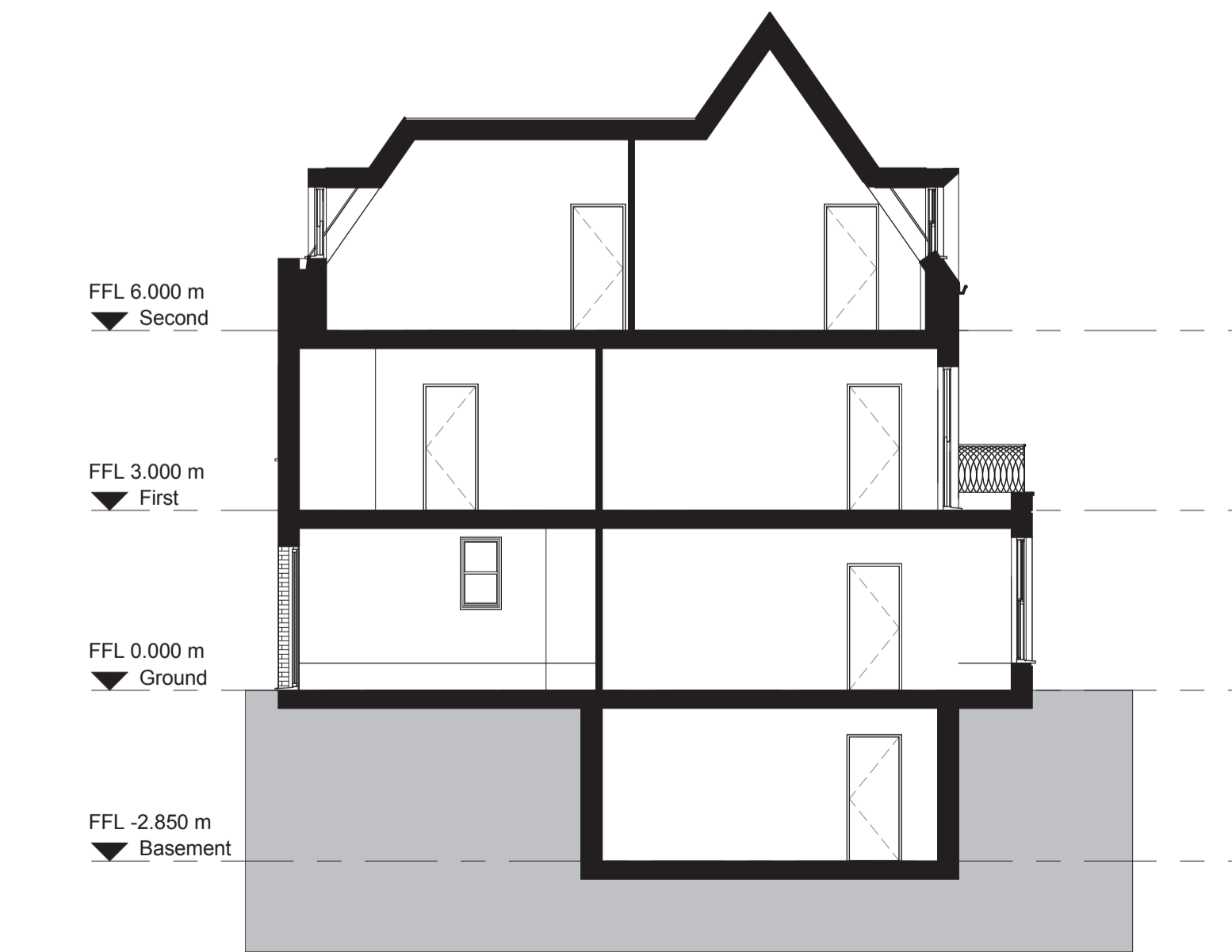

Section A - A
1 : 100

Notes:
Do not scale from this drawing.
All contractors must visit the site and be responsible for taking and checking dimensions.
All construction information should be taken from figured dimensions only.
Any discrepancies between drawings, specifications and site conditions must be brought to the attention of the supervising officer.
This drawing & the works depicted are the copyright of John Thompson & Partners.

This drawing is for planning purposes only. It is not intended to be used for construction purposes. Whilst all reasonable efforts are used to ensure drawings are accurate, John Thompson & Partners accept no liability for any reliance placed on, or use made of, this plan by anyone for purposes other than those stated above.

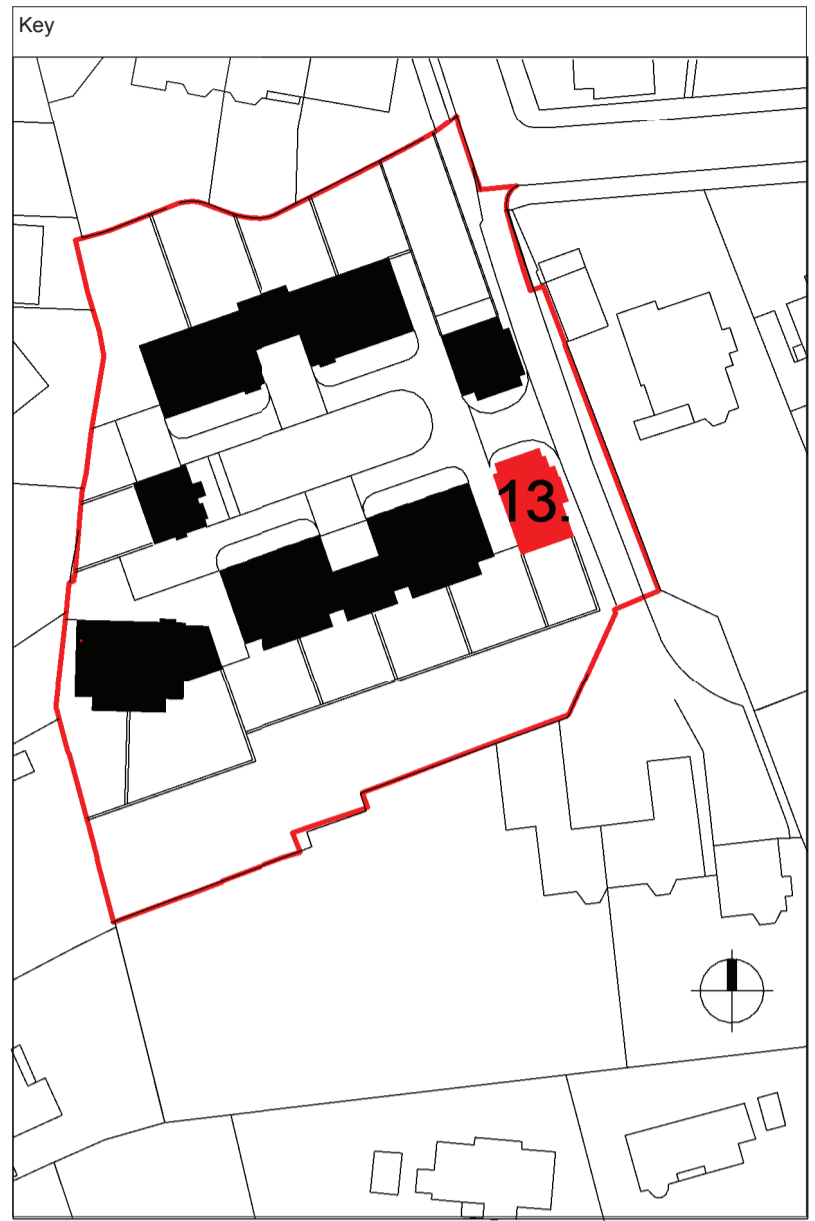

Area Schedule (GIA)		
Name	Level	Area
Plot 13	Basement	37.60 m ²
Plot 13	Ground	78.22 m ²
Plot 13	First	73.97 m ²
Plot 13	Second	56.00 m ²
		245.79 m ²

Materials

1. Red Brick
2. Yellow Buff Brick
3. Stone
4. Black RWP's/Goods
5. White Window Frames
6. Slate Roofs
7. Metal Railings

PL01 05.05.15 Planning Issue LS / IF

Rev	Date	Description	Drawn / Chkd

Drawing Status

Planning

Client

Blossom House School

JOHN THOMPSON & PARTNERS



Project
Proposed Residential
Development at Blossom House
School

Drawing Title
Plot 13 - Proposed Floor Plans,
Elevations and Sections

Scale @A1 1 : 100 Job Ref 00925

Drawing No. HT6_01 Revision. PL01

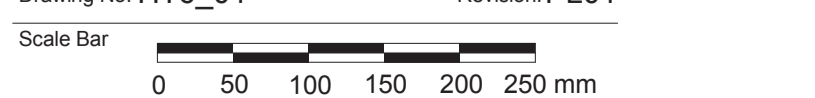

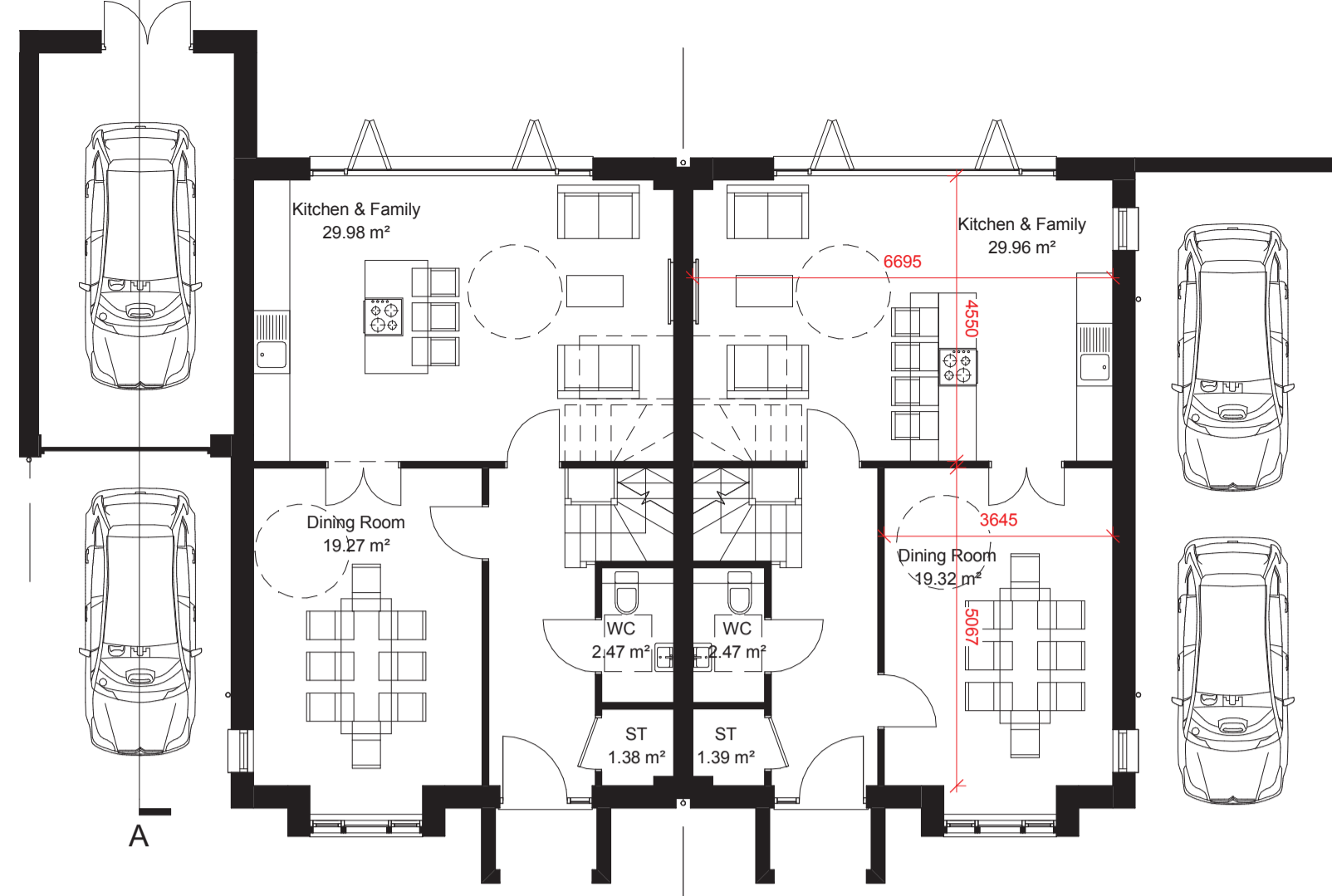

Ground Floor

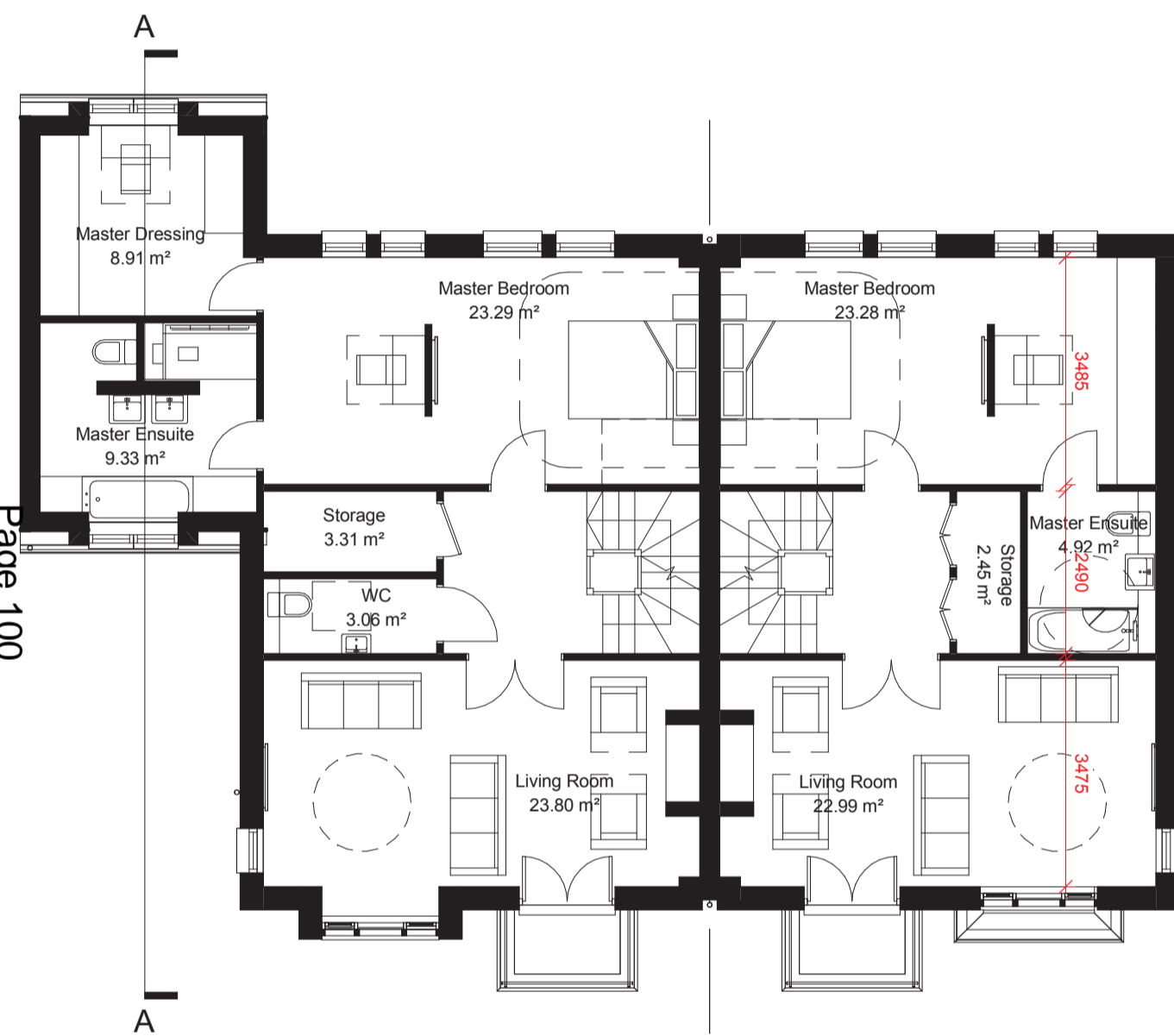

First Floor

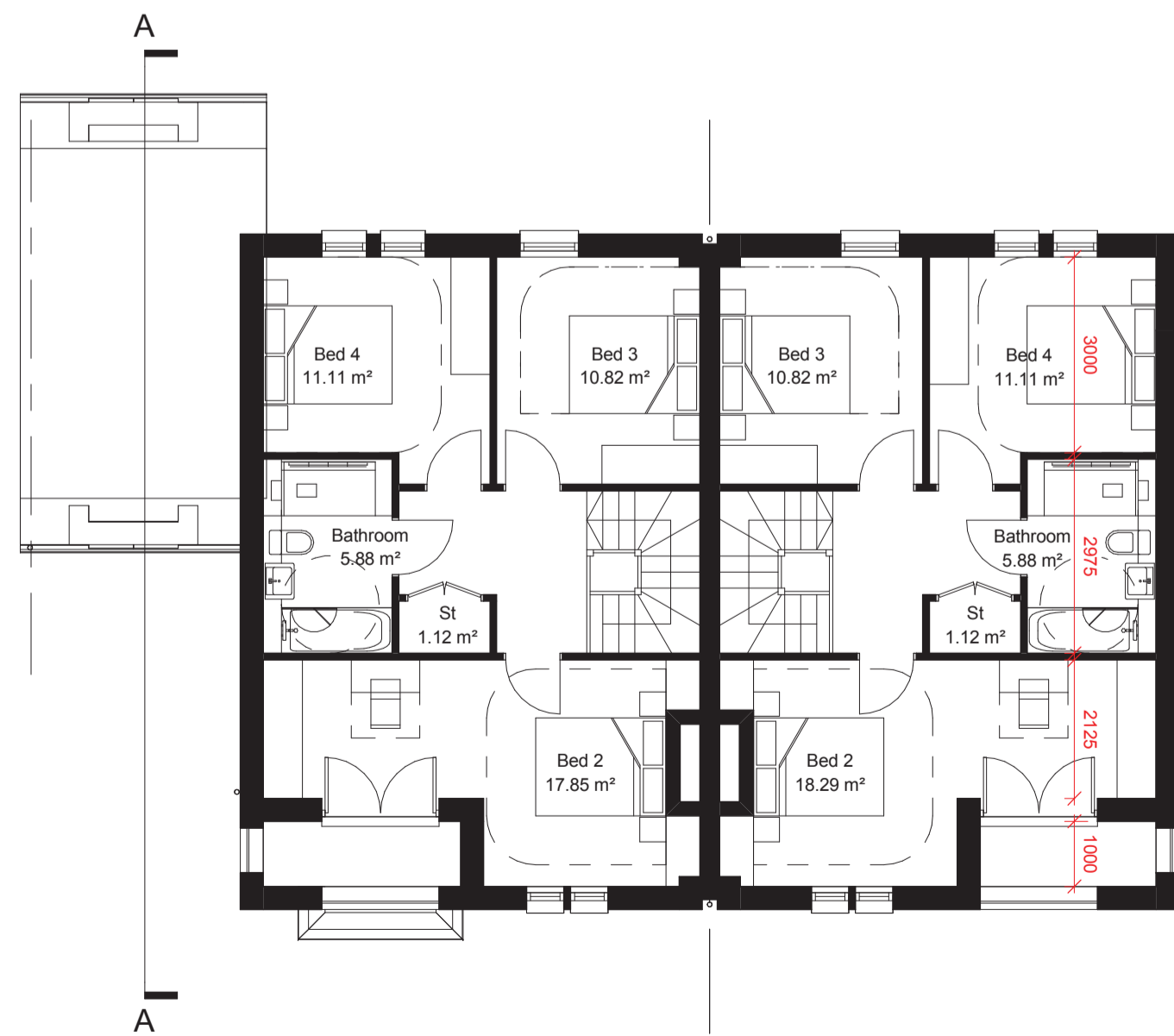

Second Floor

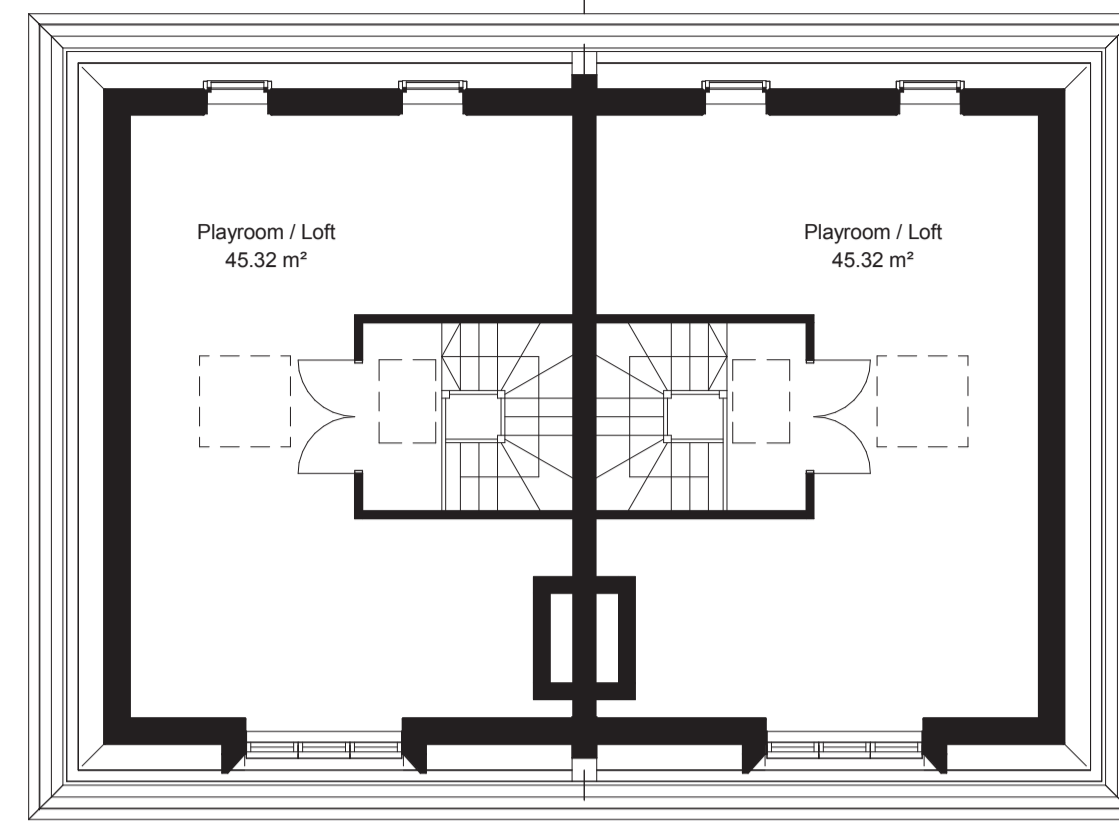

Third Floor



Plot 2 and 3 South Elevation



Plot 2 and 3 North Elevation

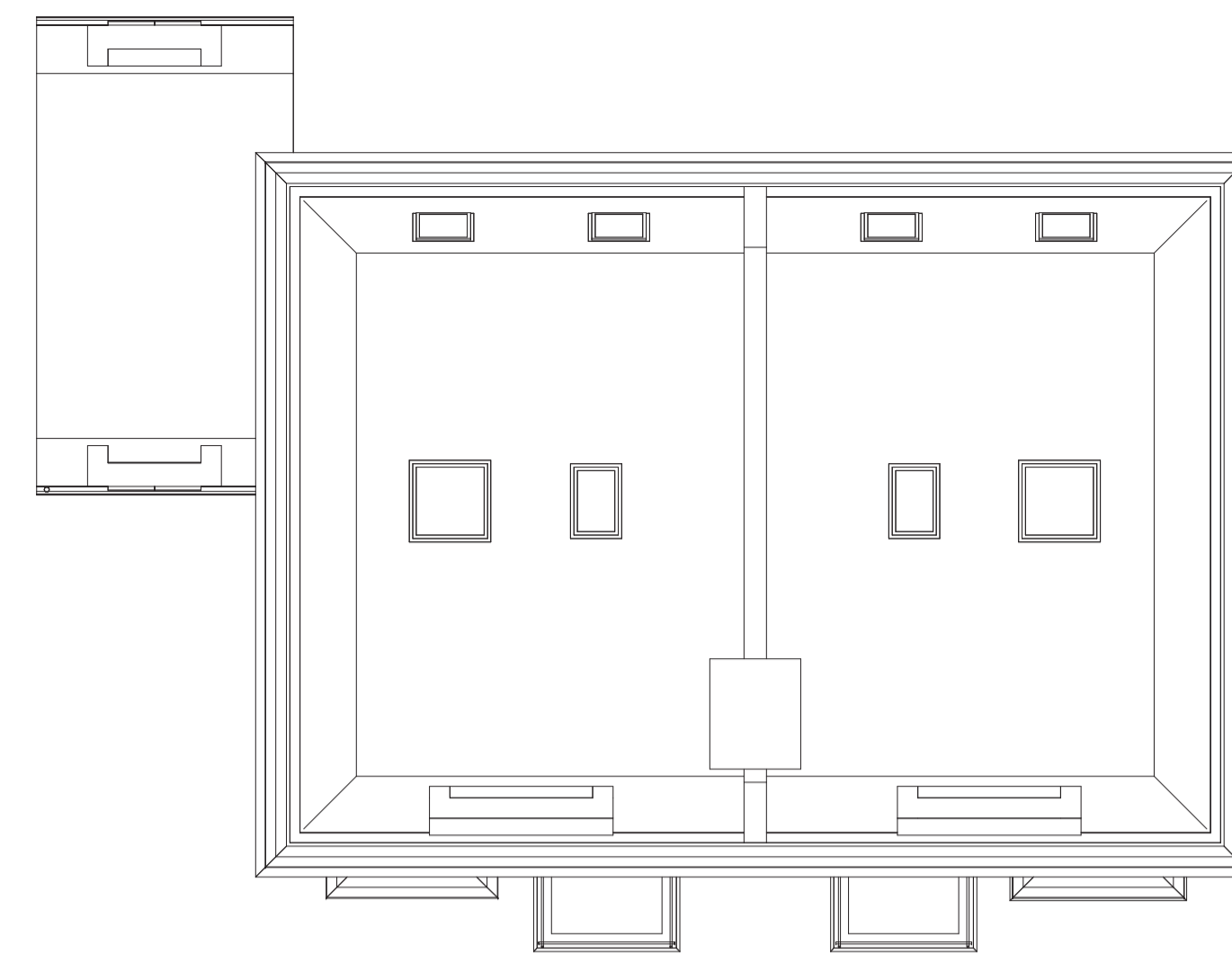

Roof Plan

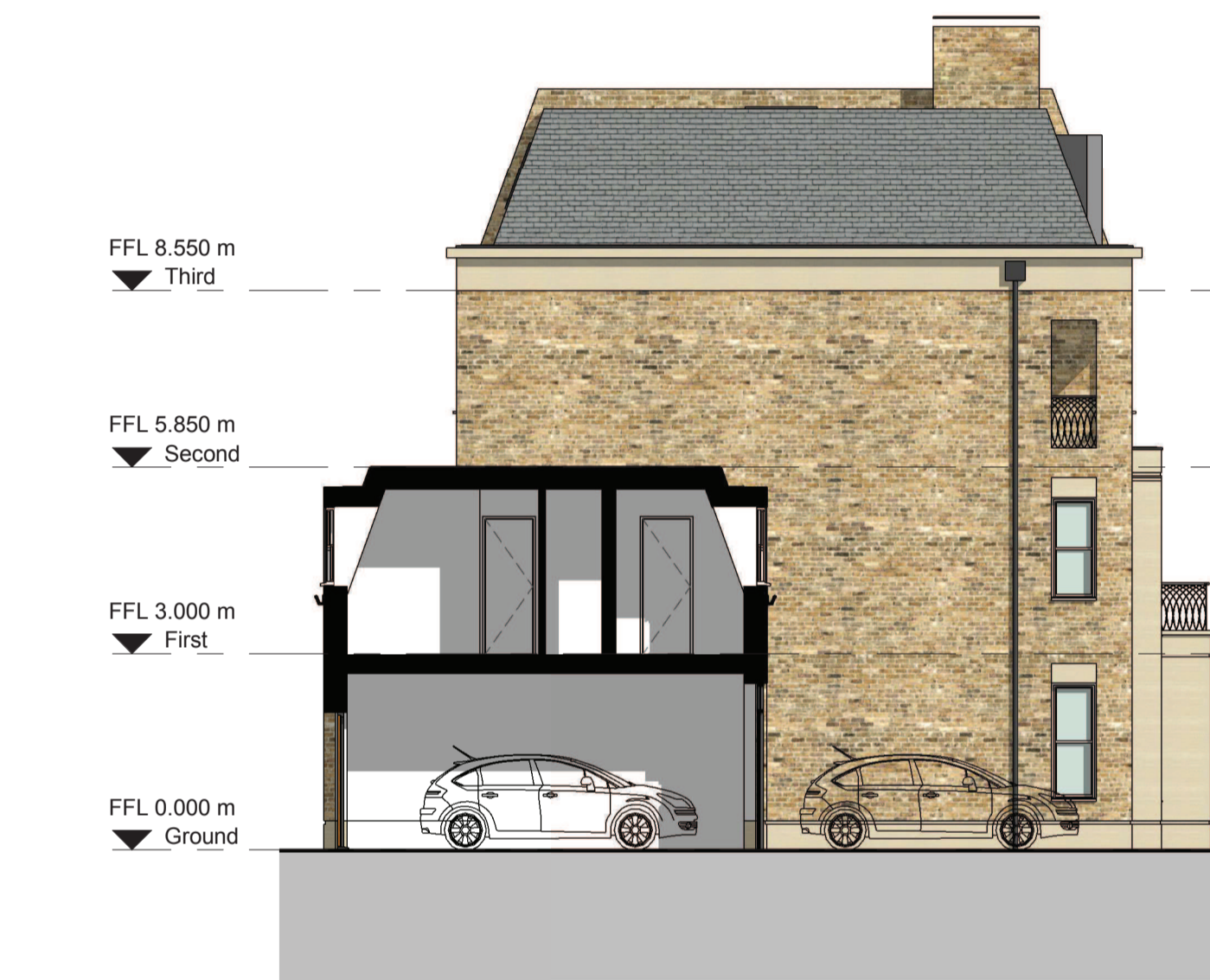

Plot 3 West Elevation and Section A-A



Plot 2 East Elevation

Notes:
Do not scale from this drawing.
All contractors must visit the site and be responsible for taking and checking dimensions.
All construction information should be taken from figured dimensions only.
Any discrepancies between drawings, specifications and site conditions must be brought to the attention of the supervising officer.
This drawing & the works depicted are the copyright of John Thompson & Partners.
This drawing is for planning purposes only. It is not intended to be used for construction purposes. Whilst all reasonable efforts are used to ensure drawings are accurate, John Thompson & Partners accept no liability for any reliance placed on, or use made of, this plan by anyone for purposes other than those stated above.

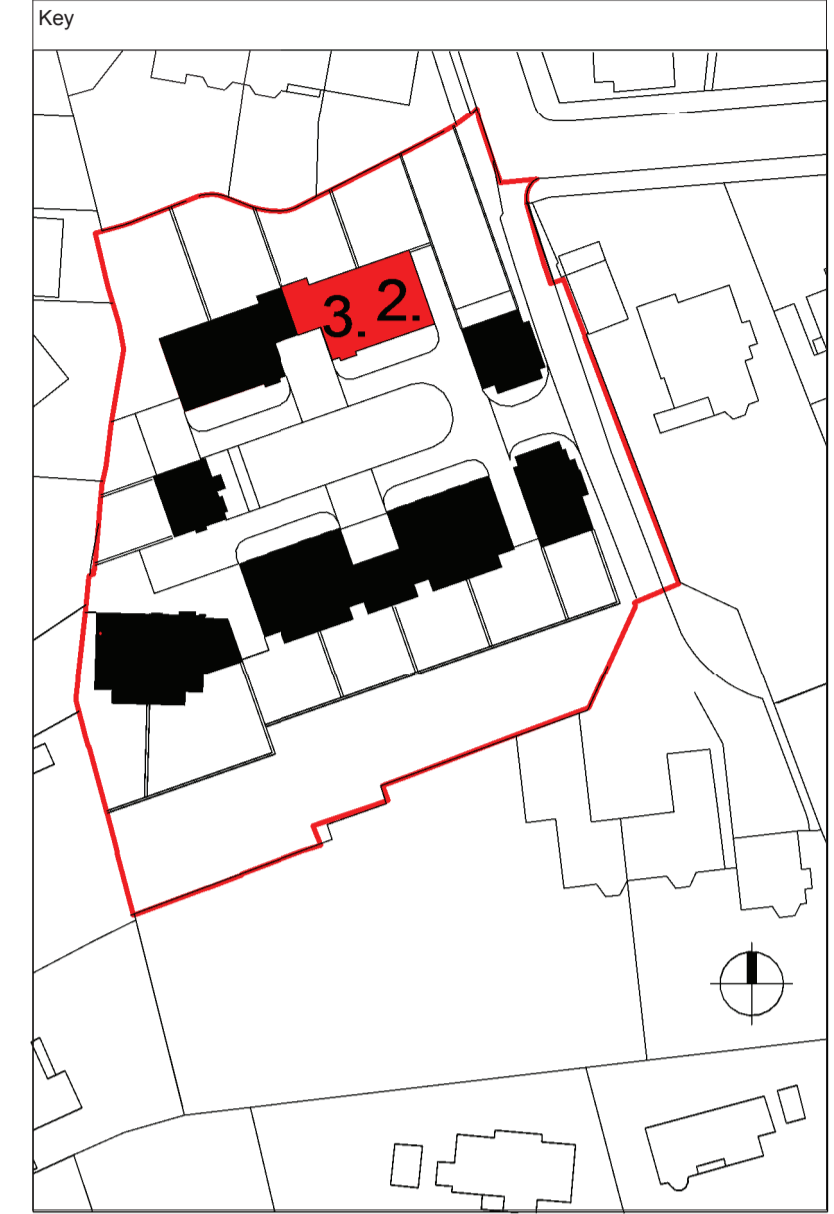

Area Schedule (GIA)		
Name	Level	Area
4 Bed 8 Person		
Plots 2, 5	Ground	64.99 m ²
Plots 2, 5	First	64.99 m ²
Plots 2, 5	Second	60.85 m ²
Plots 2, 5	Third	49.80 m ²
		240.64 m ²
4 Bed 8 Person		
Plots 3, 4	Ground	64.99 m ²
Plots 3, 4	First	85.20 m ²
Plots 3, 4	Second	60.85 m ²
Plots 3, 4	Third	49.80 m ²
		260.84 m ²

- Materials
1. Red Brick
 2. Yellow Buff Brick
 3. Stone
 4. Black RWP's/Goods
 5. White Window Frames
 6. Slate Roofs
 7. Metal Railings

PL02 23.07.15 Revisions to Planning Submission LS/IF
PL01 05.05.15 Planning Issue LS/PC

Rev	Date	Description	Drawn / Chkd

Drawing Status

Client
Blossom House School

JOHN THOMPSON & PARTNERS



Project
Proposed Residential Development at Blossom House School

Drawing Title
Plots 2 to 3 - Proposed Floor Plans, Elevations and Sections

Scale @A1 1 : 100 Job Ref. 00925

Drawing No. HT2_01 Revision. PL02

