

Notes:
 Do not scale from this drawing.
 All contractors must visit the site and be responsible for taking and checking dimensions.
 All construction information should be taken from figured dimensions only.
 Any discrepancies between drawings, specifications and site conditions must be brought to the attention of the supervising officer.
 This drawing & the works depicted are the copyright of John Thompson & Partners.

This drawing is for planning purposes only. It is not intended to be used for construction purposes. Whilst all reasonable efforts are used to ensure drawings are accurate, John Thompson & Partners accept no liability for any reliance placed on, or use made of, this plan by anyone for purposes other than those stated above.

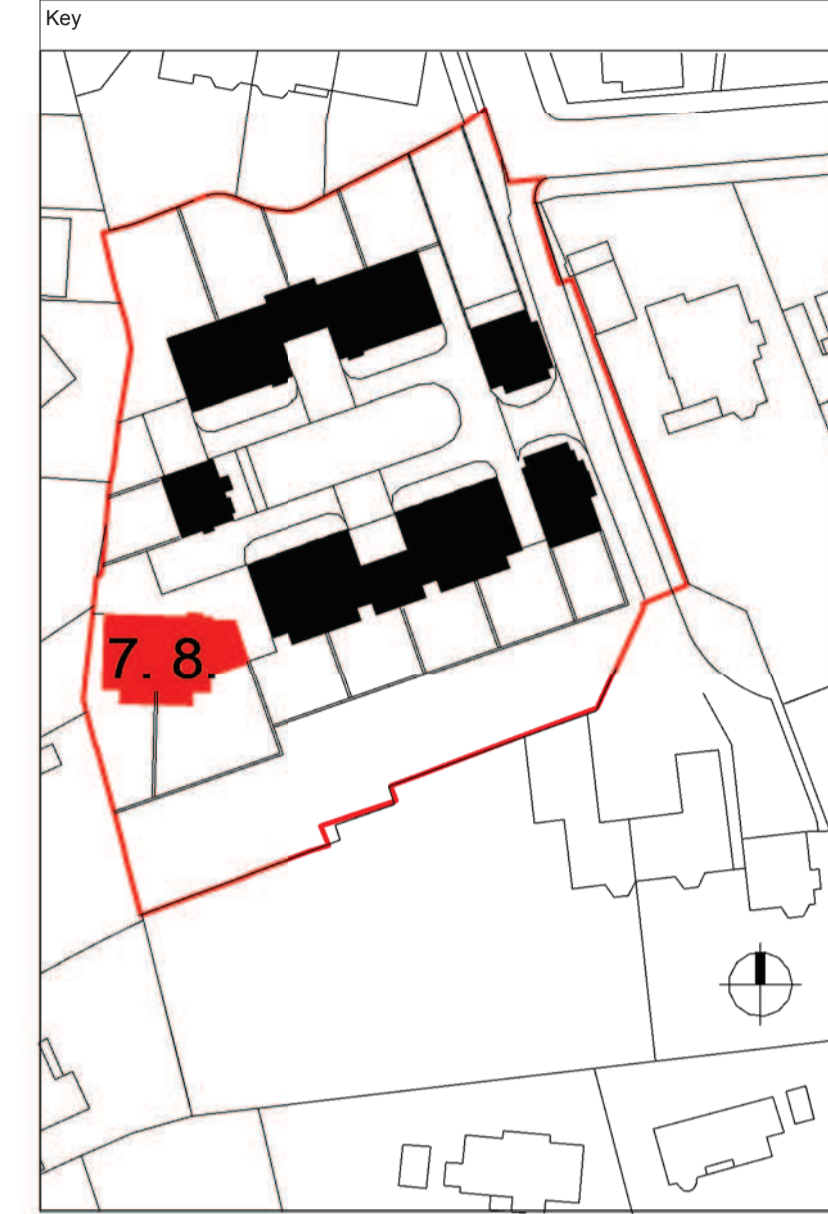

Area Schedule (GIA)		
Name	Level	Area
Plot 7	Lower Ground	64.54 m ²
Plot 7	Ground	59.39 m ²
Plot 7	First	64.54 m ²
Plot 7	Second	48.88 m ²
		237.35 m ²
Plot 8	Lower Ground	90.01 m ²
Plot 8	Ground	59.40 m ²
Plot 8	First	90.18 m ²
Plot 8	Second	48.79 m ²
		288.38 m ²

- Materials
1. Red Brick
 2. Yellow Buff Brick
 3. Stone
 4. Black RWP's/Goods
 5. White Window Frames
 6. Slate Roofs
 7. Metal Railings

PL01 05.05.15 Planning Issue LS / IF

Rev	Date	Description	Drawn / Chkd
Drawing Status			
Planning			

Client
Blossom House School



Project
Proposed Residential Development at Blossom House School

Drawing Title
Plots 7 to 8 - Proposed Floor Plans, Elevations and Sections

Scale @A1 1 : 100 Job Ref. 00925
 Drawing No. HT4_01 Revision. PL01
 Scale Bar
 0 50 100 150 200 250 mm

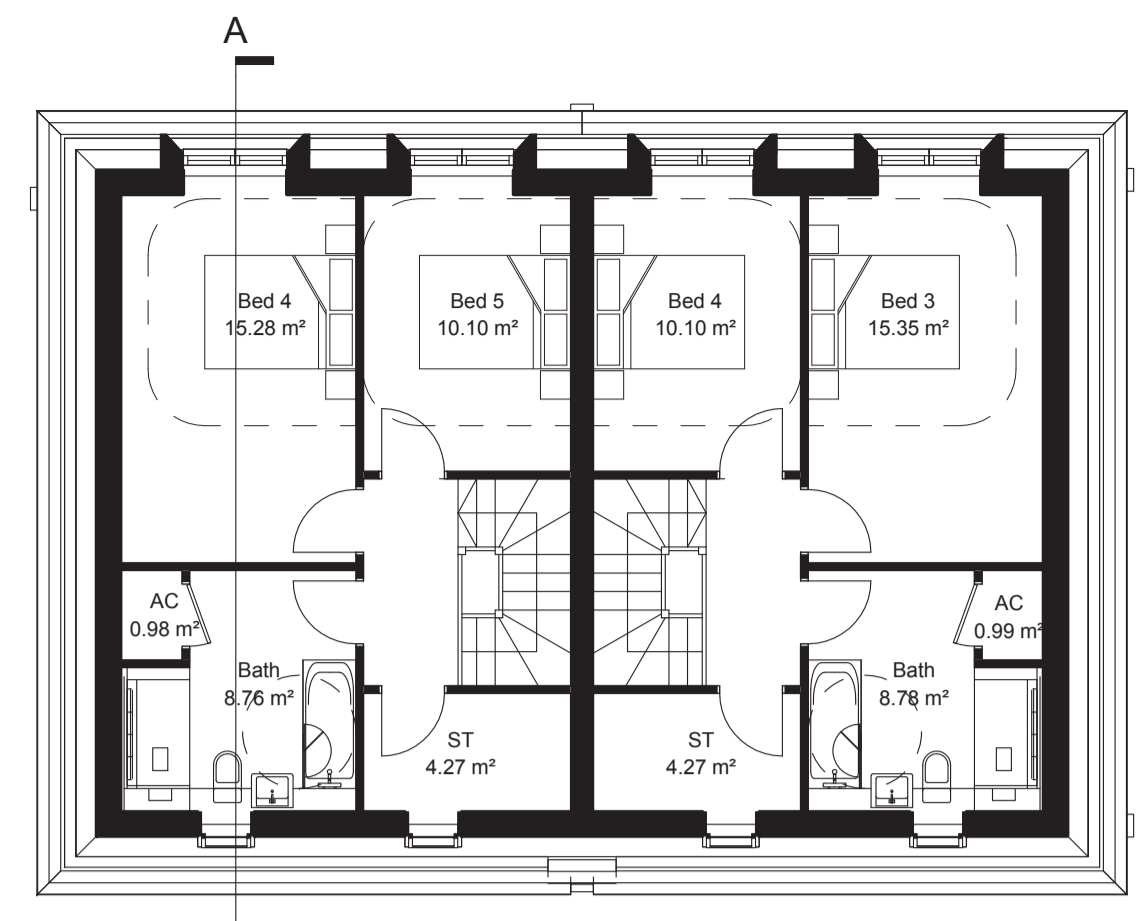

Second Floor

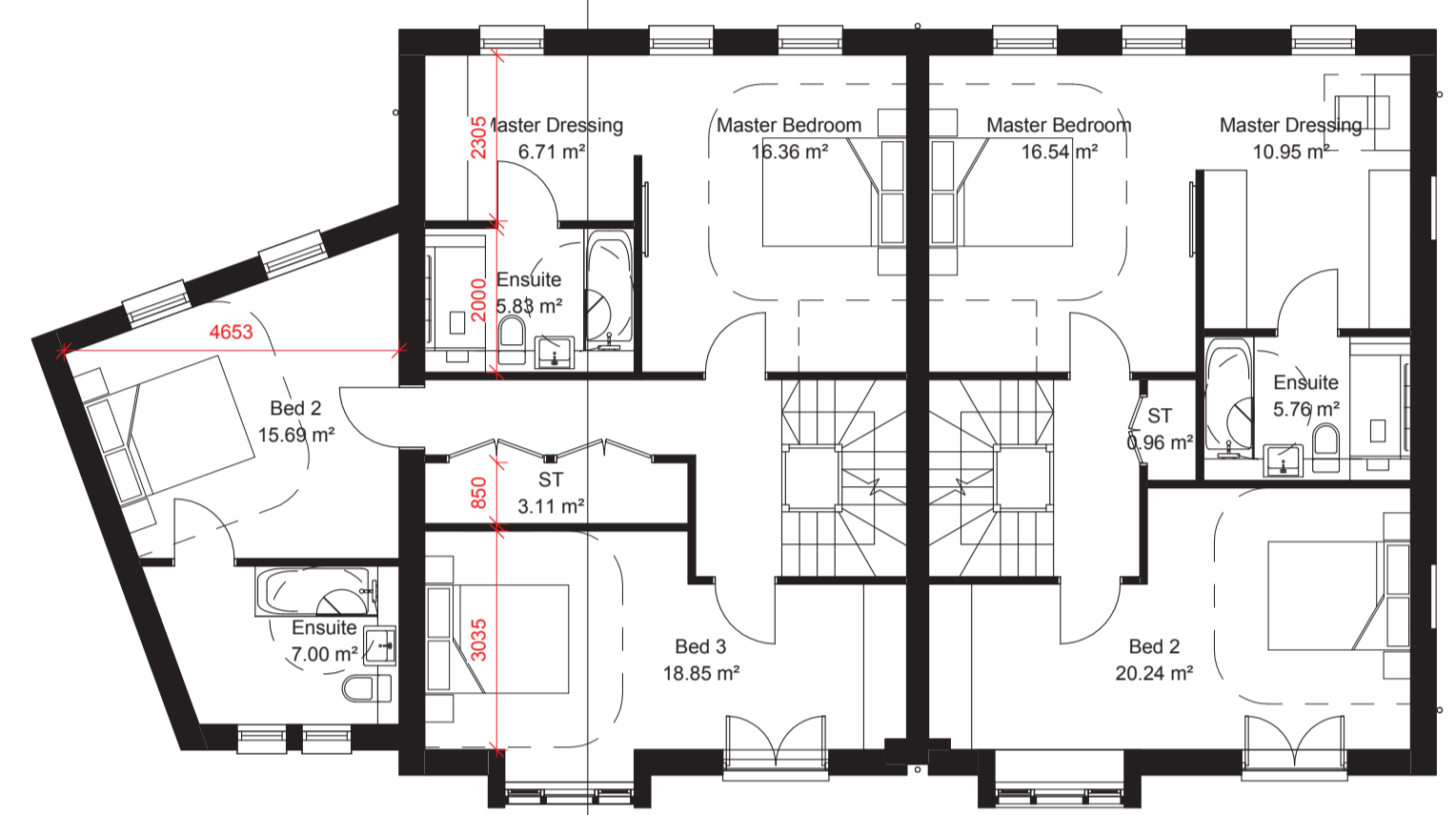

First Floor

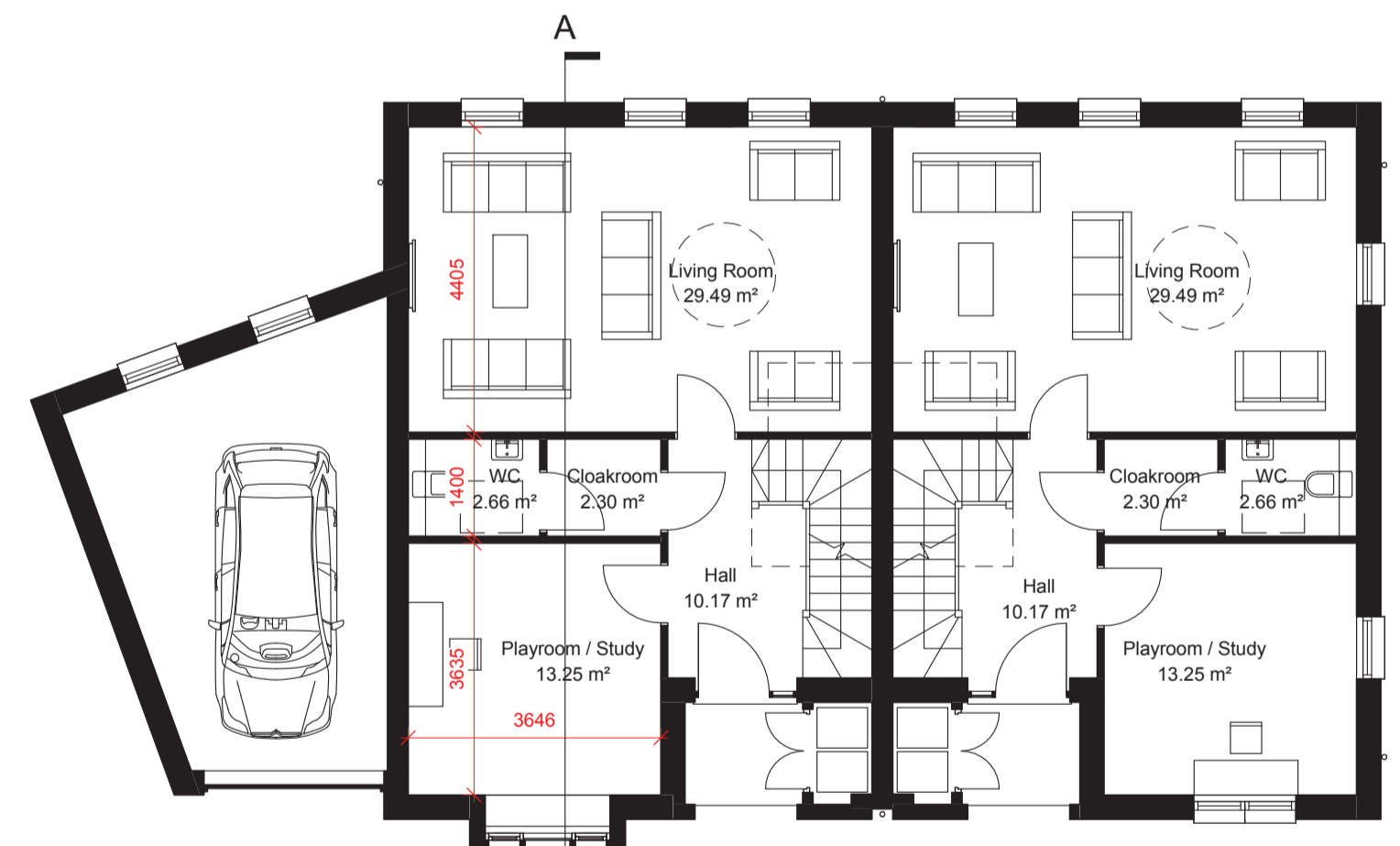

Ground Floor

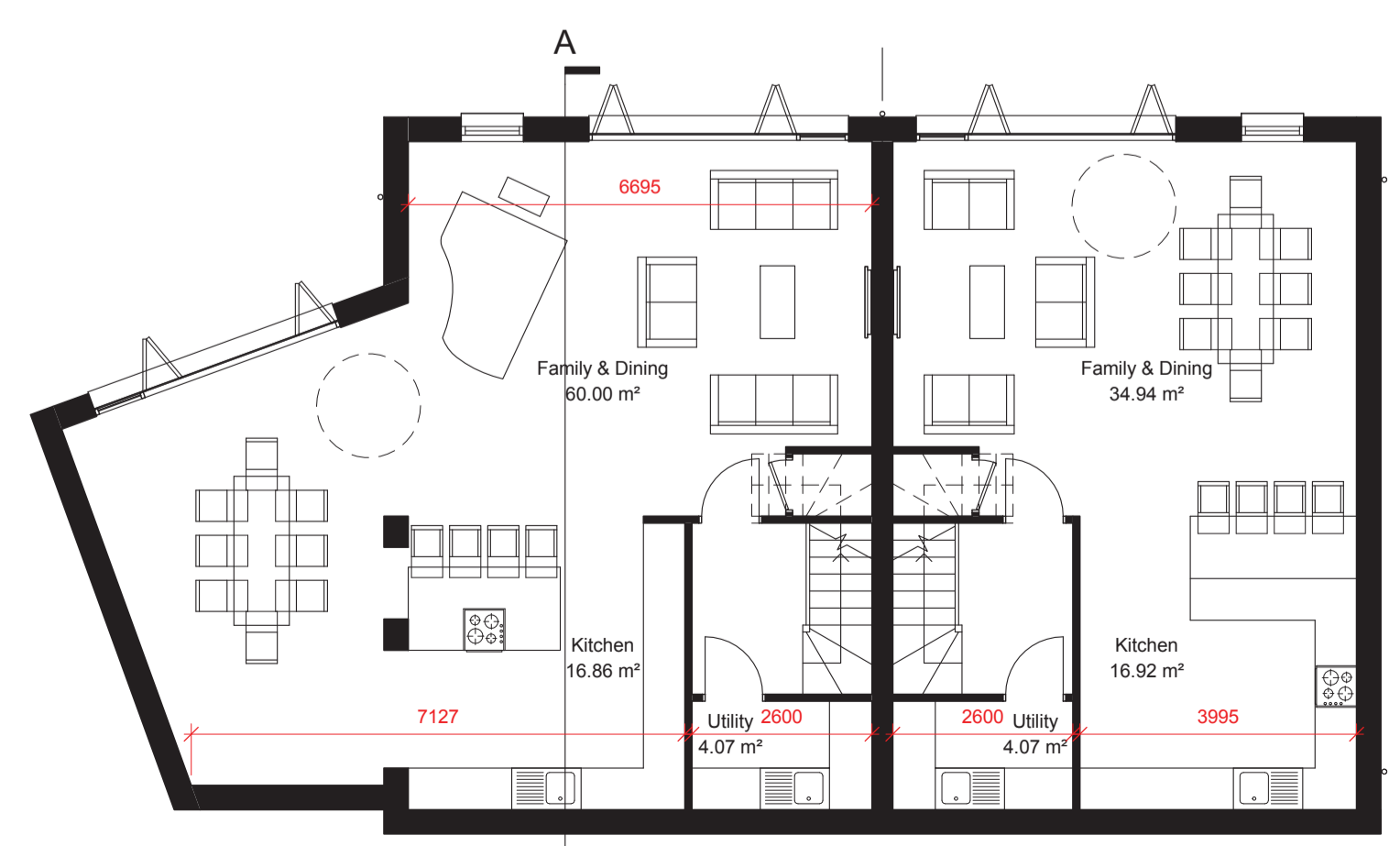

Lower Ground Floor



North Elevation



South Elevation



East Elevation

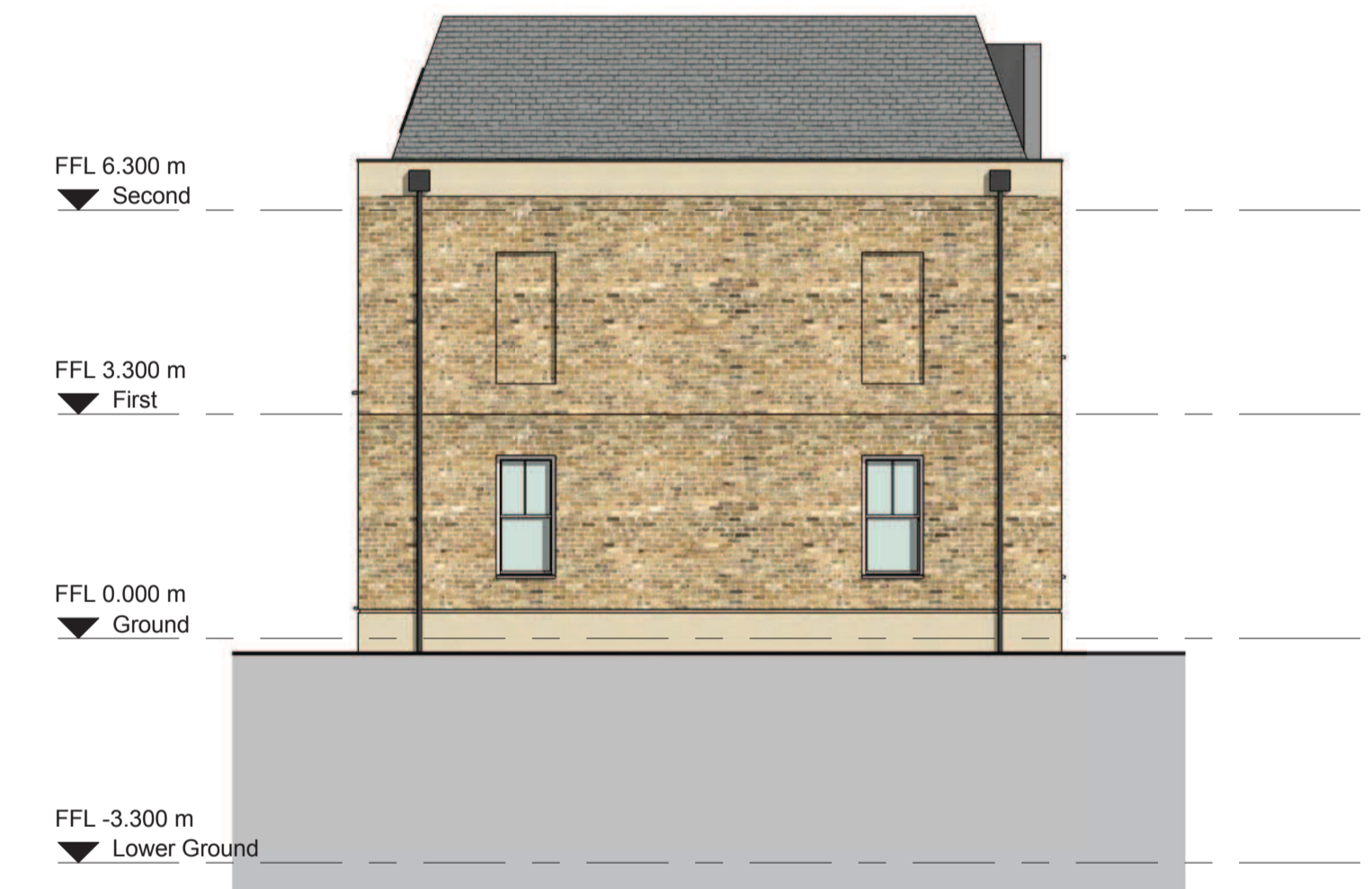

West Elevation

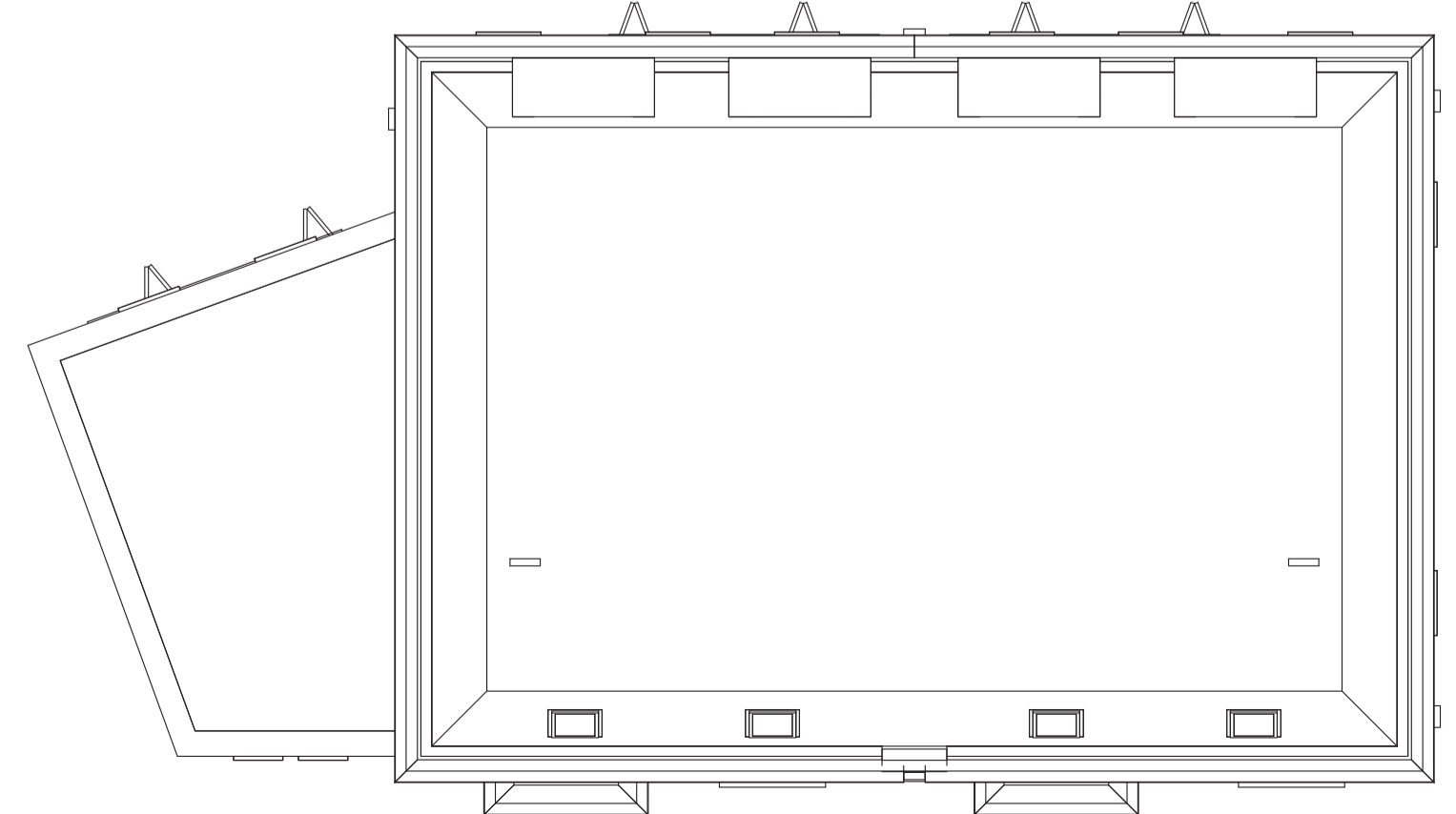

Roof Plan

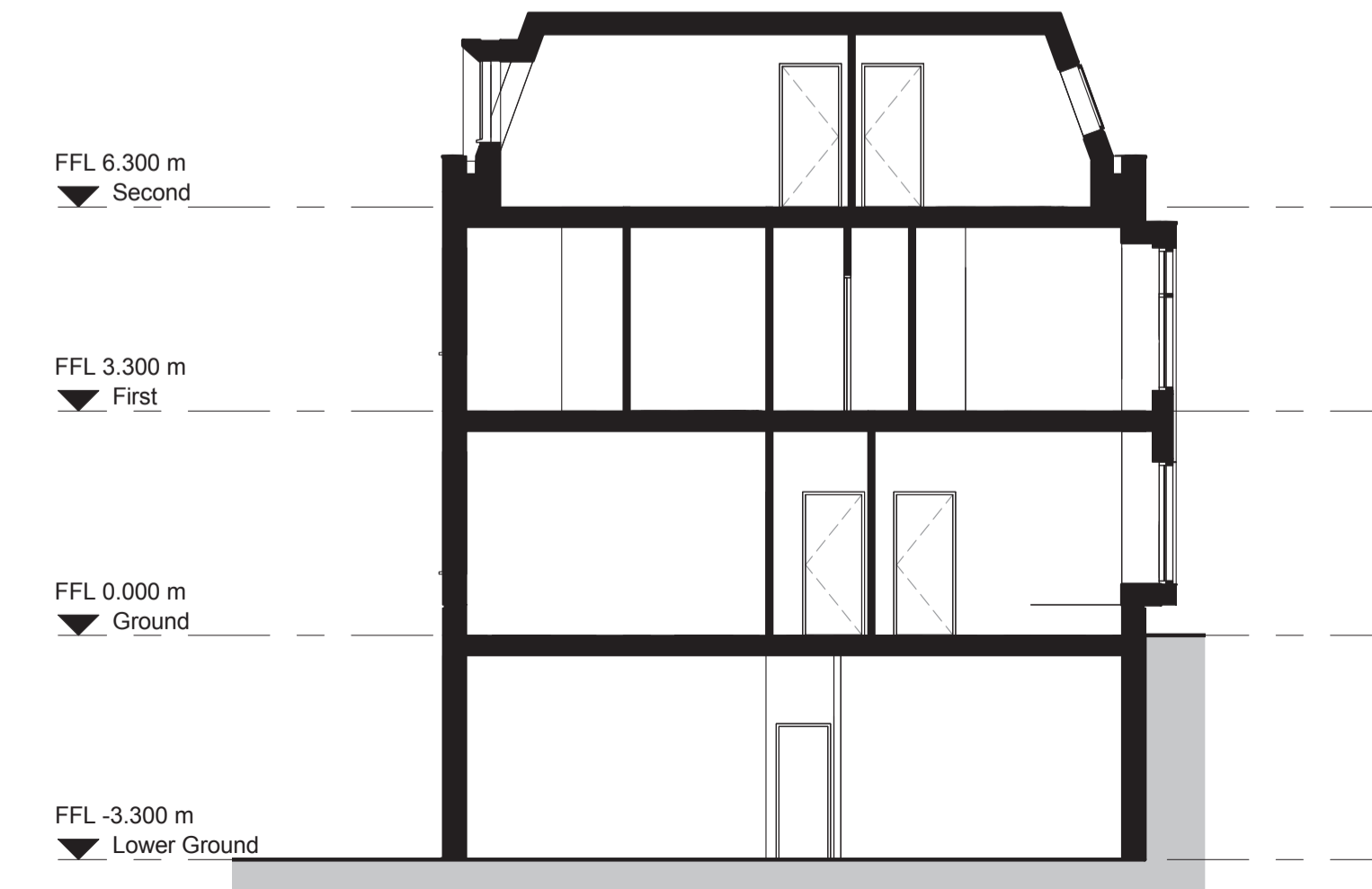

Section A - A

Notes:
 Do not scale from this drawing.
 All contractors must visit the site and be responsible for taking and checking dimensions.
 All construction information should be taken from figured dimensions only.
 Any discrepancies between drawings, specifications and site conditions must be brought to the attention of the supervising officer.
 This drawing & the works depicted are the copyright of John Thompson & Partners.

This drawing is for planning purposes only. It is not intended to be used for construction purposes. Whilst all reasonable efforts are used to ensure drawings are accurate, John Thompson & Partners accept no liability for any reliance placed on, or use made of, this plan by anyone for purposes other than those stated above.

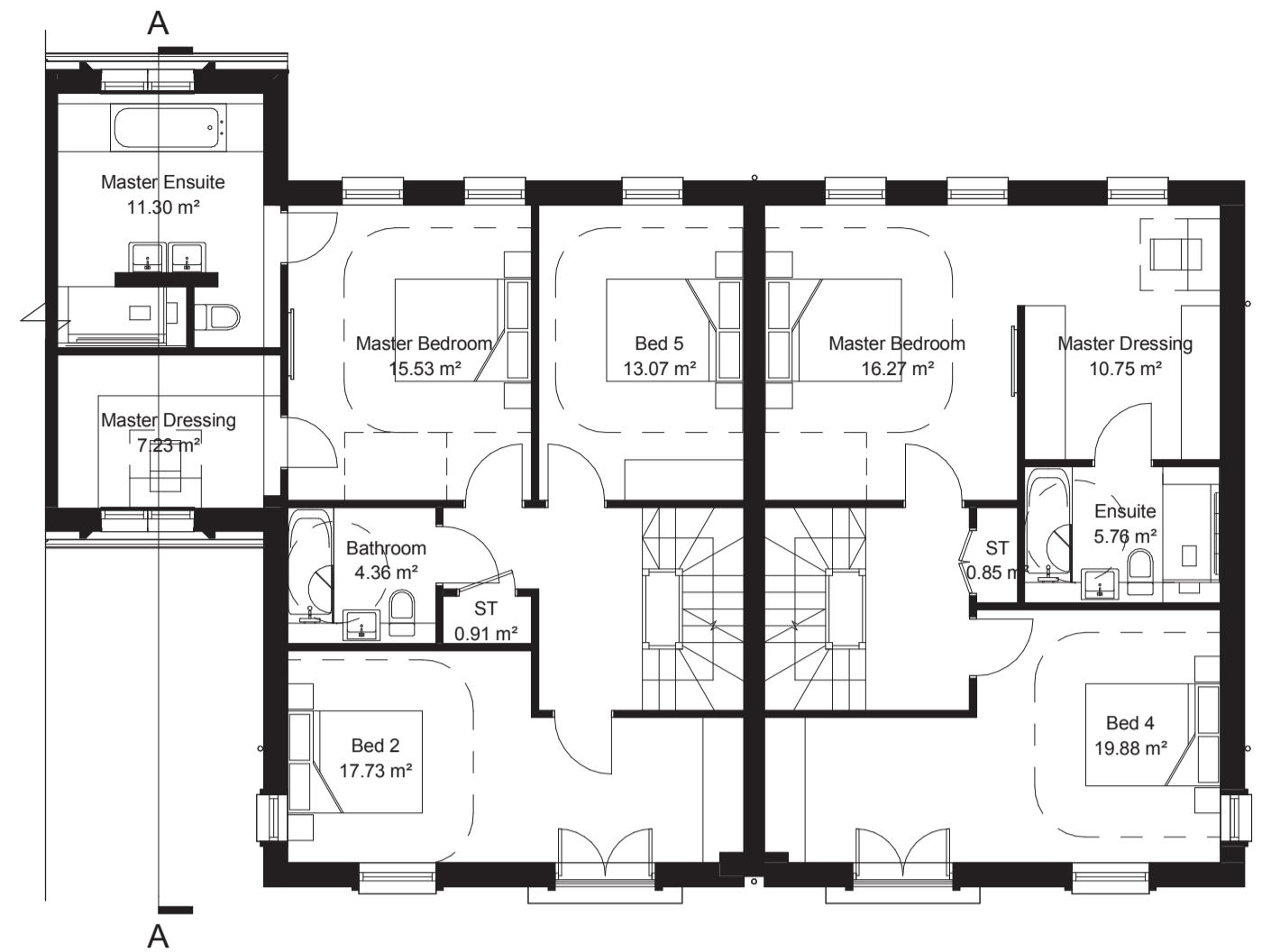
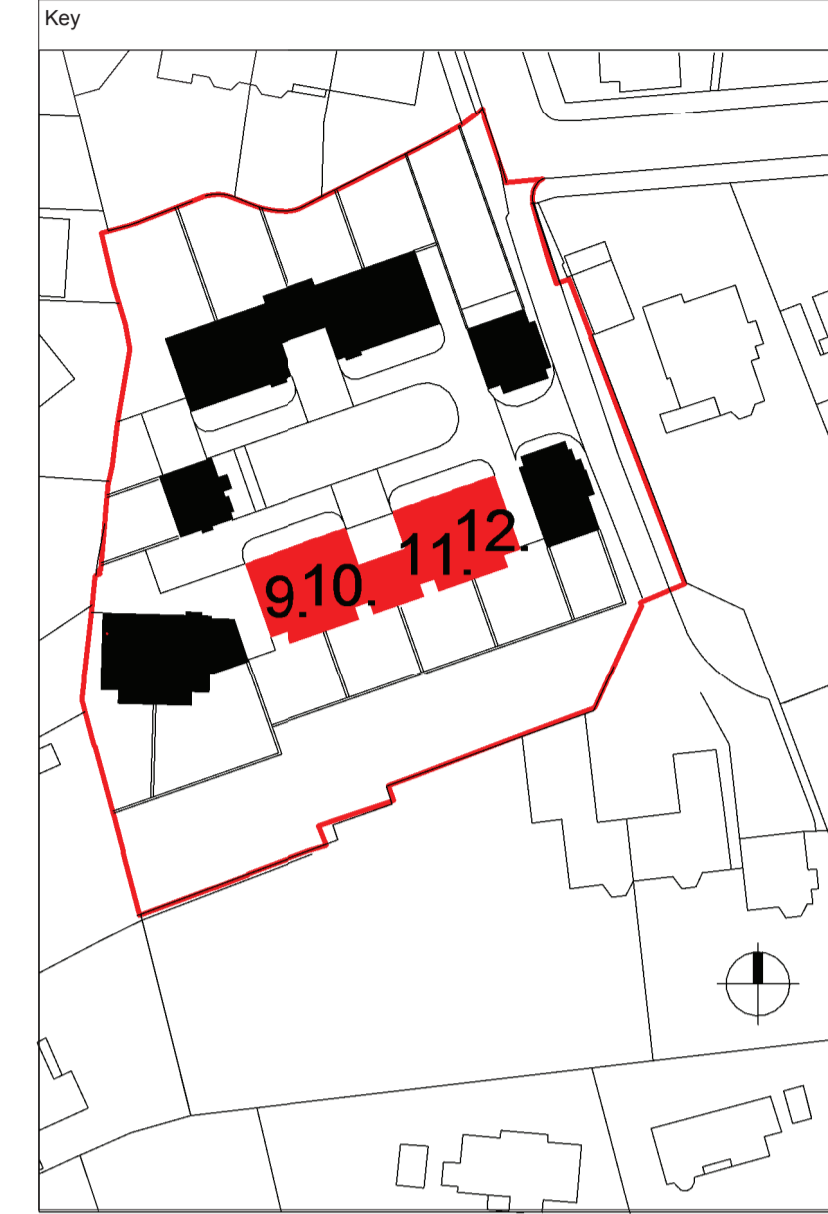

First Floor



Plot 9 and 10 North Elevation (Plot 11 and 12 handed)

*Note Plot 11 Garage FFL is -300mm below Plot 11 Ground FFL. See Proposed Site Layout for FFL details

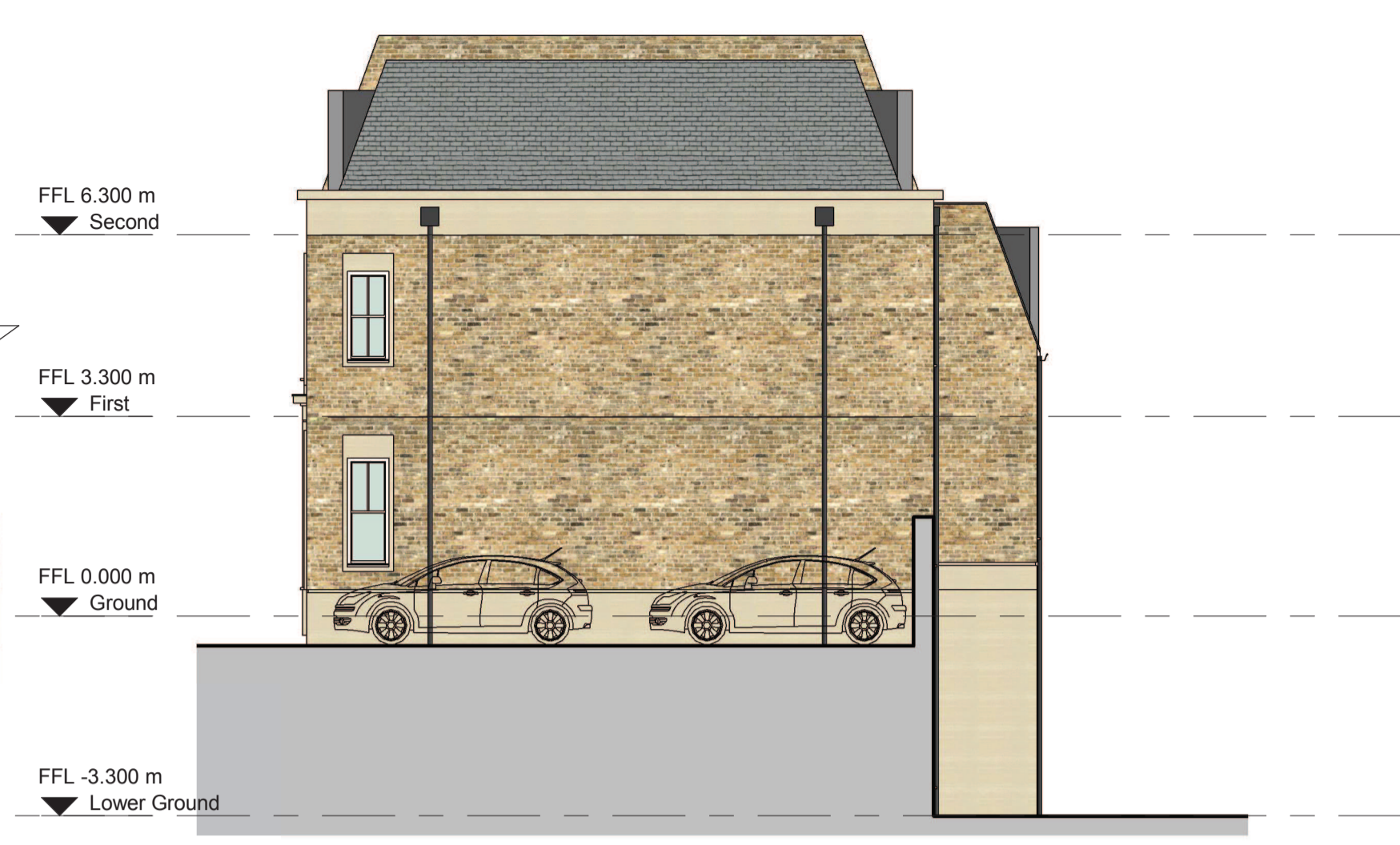

Plot 9 West Elevation (Plot 12 Handed)

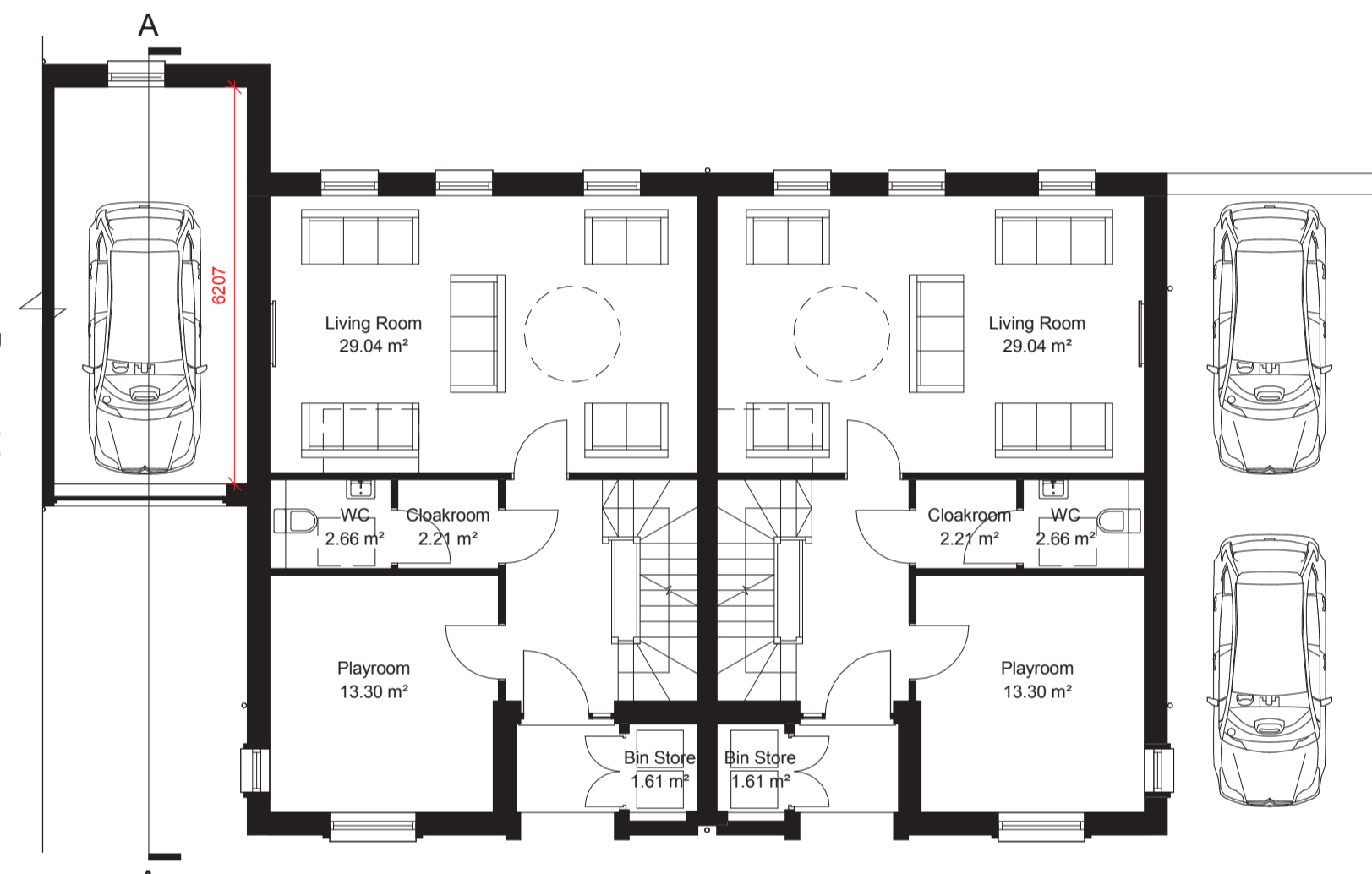

Ground Floor

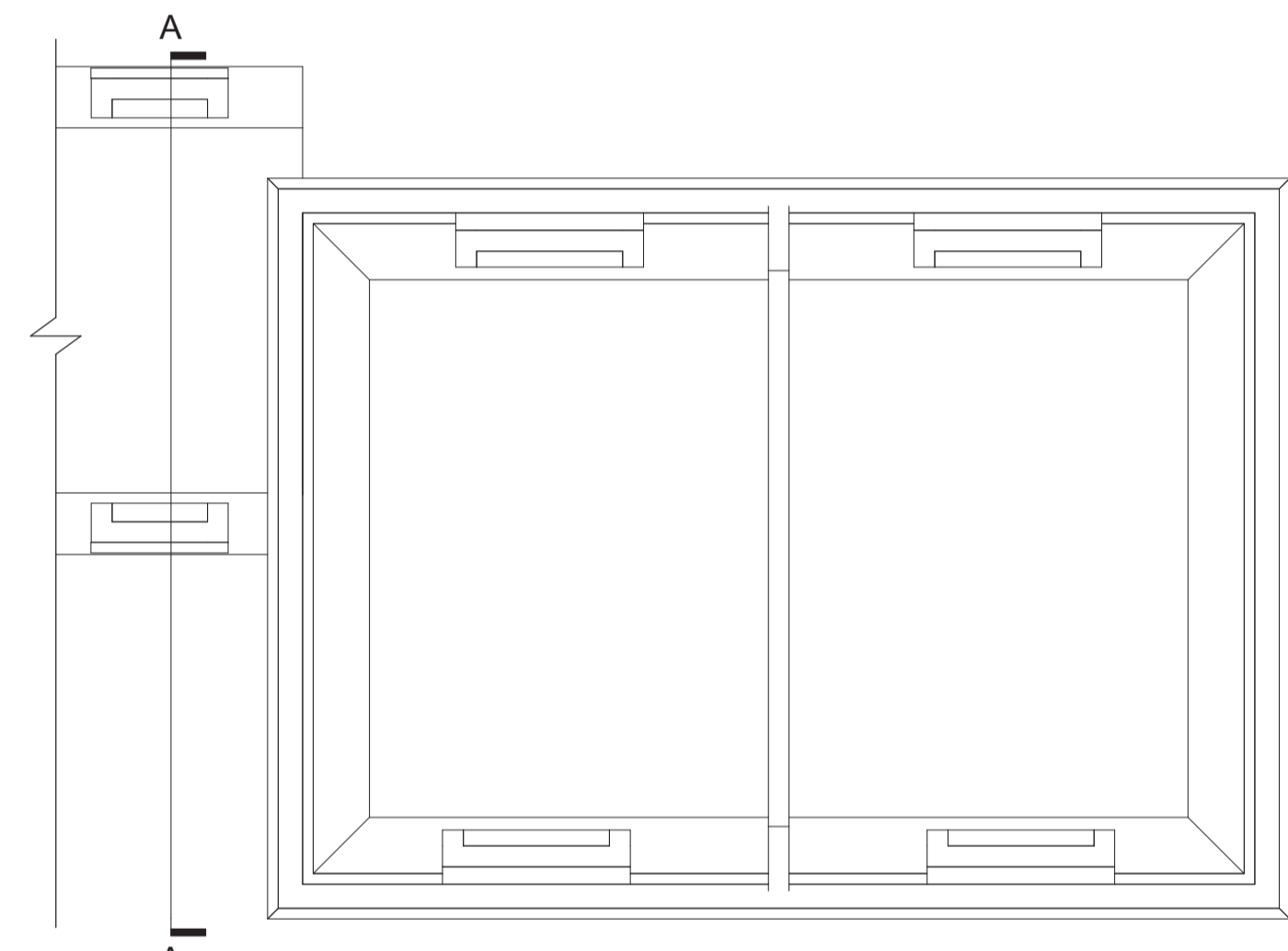

Roof Plan



Plot 9 and 10 South Elevation (Plot 11 and 12 handed)

Area Schedule (GIA)		
Name	Level	Area
4 Bed 8 Person		
Plots 9, 12	Lower Ground	64.82 m ²
Plots 9, 12	Ground	55.17 m ²
Plots 9, 12	First	64.99 m ²
Plots 9, 12	Second	49.06 m ²
		234.04 m ²
5 Bed 10 Person		
Plots 10, 11	Lower Ground	84.98 m ²
Plots 10, 11	Ground	55.59 m ²
Plots 10, 11	First	84.13 m ²
Plots 10, 11	Second	49.72 m ²
		274.41 m ²

- Materials
1. Red Brick
 2. Yellow Buff Brick
 3. Stone
 4. Black RWP's/Goods
 5. White Window Frames
 6. Slate Roofs
 7. Metal Railings

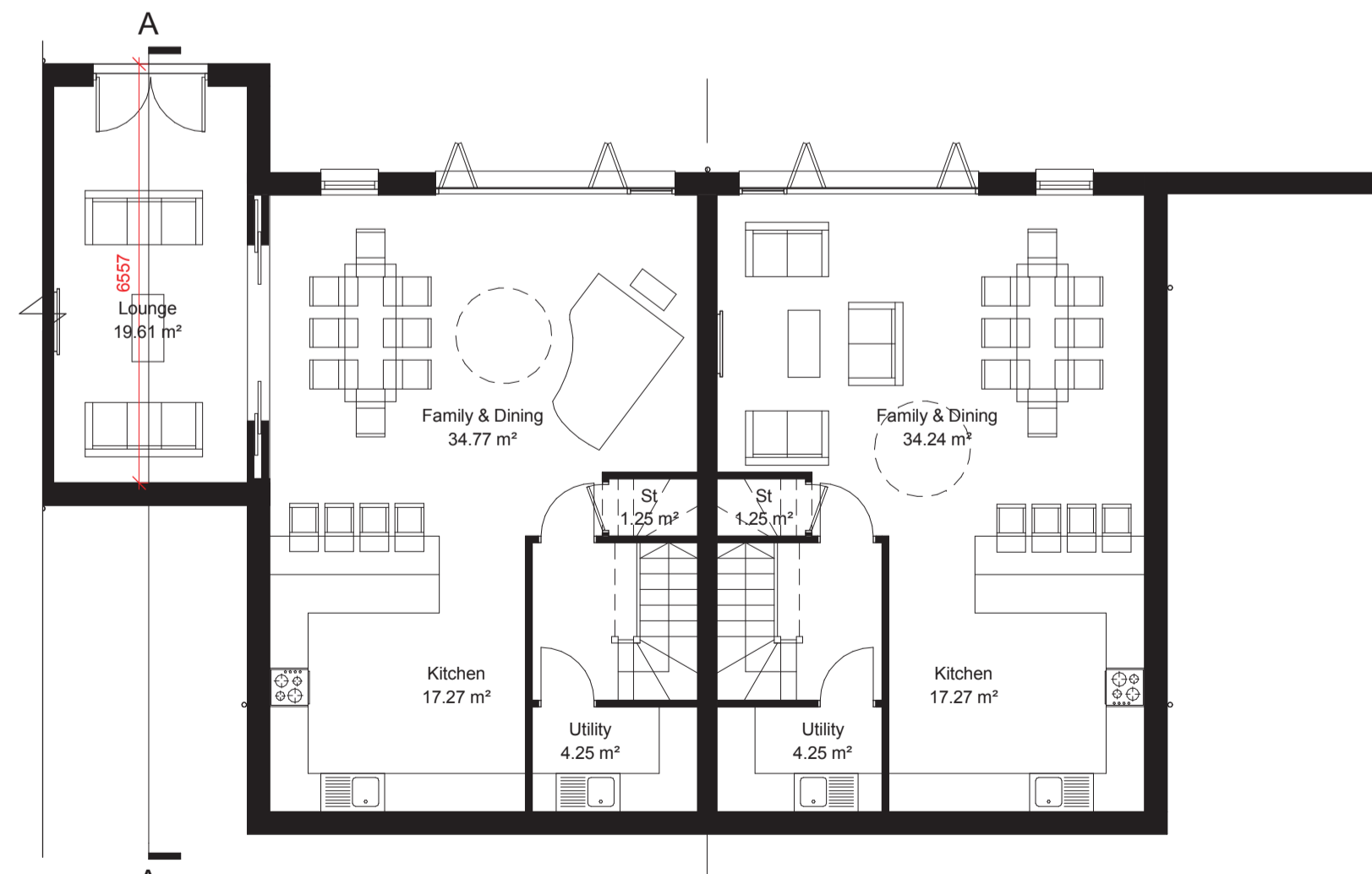

Lower Ground Floor

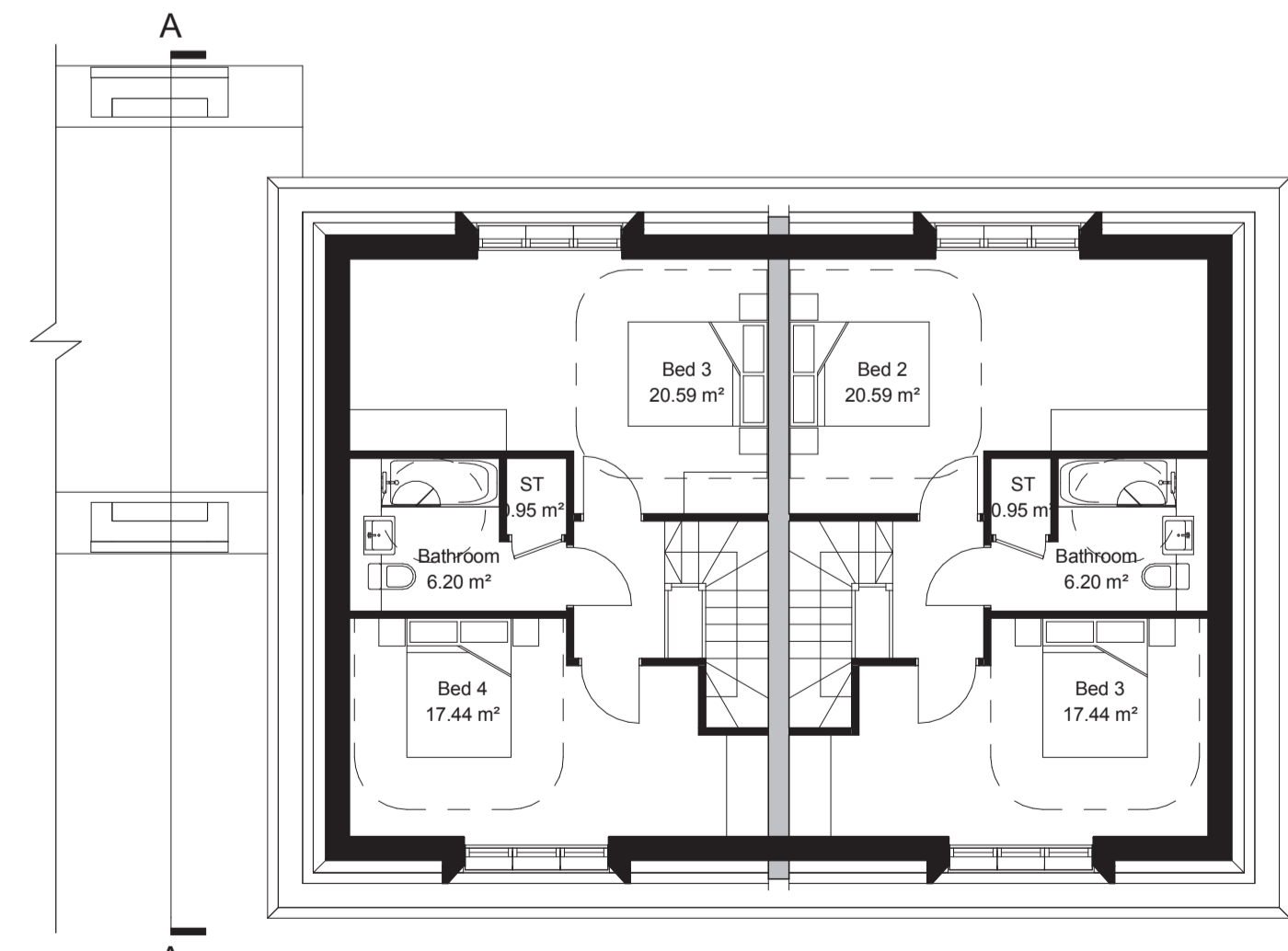

Second Floor



Section A-A
1: 100

PL01 05.05.15 Planning Issue LS / IF

Rev	Date	Description	Drawn / Chkd

Drawing Status
Planning

Client
Blossom House School

JOHN THOMPSON & PARTNERS



Project
Proposed Residential Development at Blossom House School

Drawing Title
Plots 9 to 12 - Proposed Floor Plans, Elevations and Sections

Scale @A1 1: 100 Job Ref 00925
Drawing No. HT5_01 Revision. PL01

