

© Crown copyright and database rights 2015, Ordnance Survey, 100019259.

This map is based on Ordnance Survey material with the permission of Ordnance Survey on behalf of HMSO. Unauthorised reproduction infringes Crown Copyright and may lead to prosecution or Civil proceedings. London Borough of Merton 100019259, 2012.

Blossom House School

8A The Drive

Scale 1/1250

Date 28/7/2015

London Borough of Merton
 100 London Road
 Morden
 Surrey
 SM4 5DX



DEVELOPMENT CONTROL

Notes:
Do not scale from this drawing.
All contractors must visit the site and be responsible for taking and checking Dimensions.
All construction information should be taken from figured dimensions only.
Any discrepancies between drawings, specifications and site conditions must be brought to the attention of the supervising officer.
This drawing & the works depicted are the copyright of John Thompson & Partners.

This drawing is for planning purposes only. It is not intended to be used for construction purposes, whilst all reasonable efforts are used to ensure drawings are accurate, John Thompson & Partners accept no responsibility or liability for any reliance placed on, or use made of, this plan by anyone for purposes other than those stated above.

Key

- Application Site Boundary
- Dimensions
- 51.50 Proposed FFL's
- + 51.00 Proposed Road Levels
- V Visitor Parking
- Existing Trees and RPA

Note: Please refer to the illustrative Landscape Plan for further details



PL02 23.07.15	Planning Issue, Plots 2 to 5 moved 1m south	LS	IF
PL01 05.05.15	Planning Issue	PC	IF

Rev	Date	Description	Drawn	Chkd

Drawing Status
Planning

Client
Blossom House School

JOHN THOMPSON & PARTNERS

jtp 23-25 Great Sutton Street
London, EC1V 0DN
T: +44 (0)20 7017 1780
F: +44 (0)20 7017 1781
W: www.jtp.co.uk

Project
Blossom House School

Drawing Title
Proposed Site Layout Plan

Scale @ A1 1:200 Job Ref. 00925
Drawing No. 00925_S01 Revision PL02
Scale Bar 0 2 4 6 8 10m

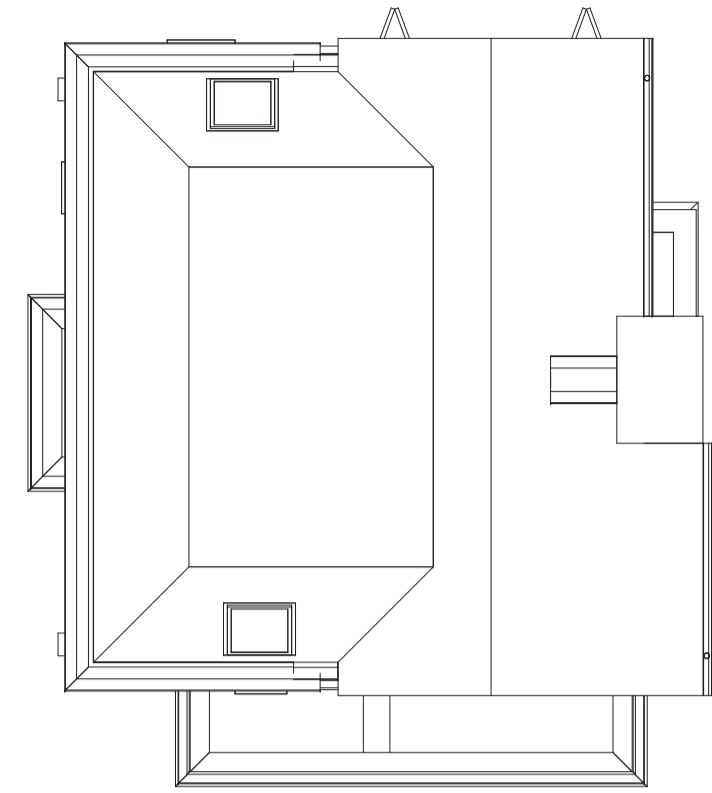

Roof Plan

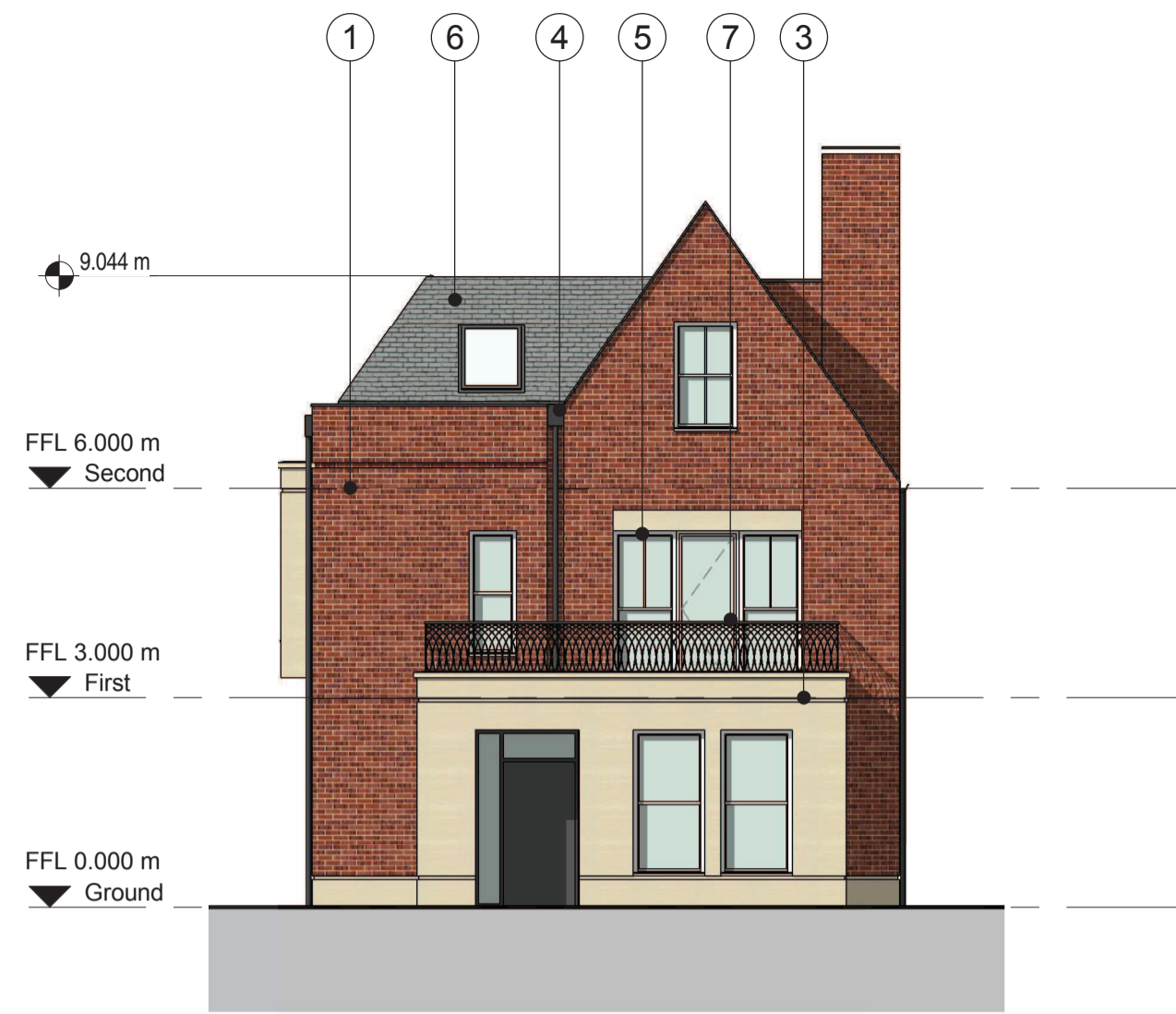

South Elevation



West Elevation

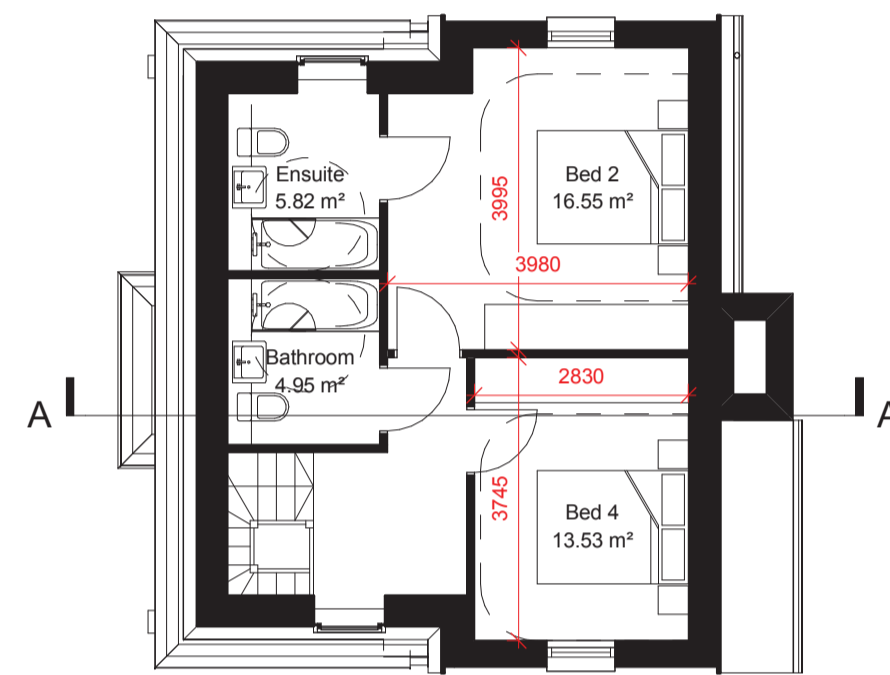

Second Floor



North Elevation



East Elevation

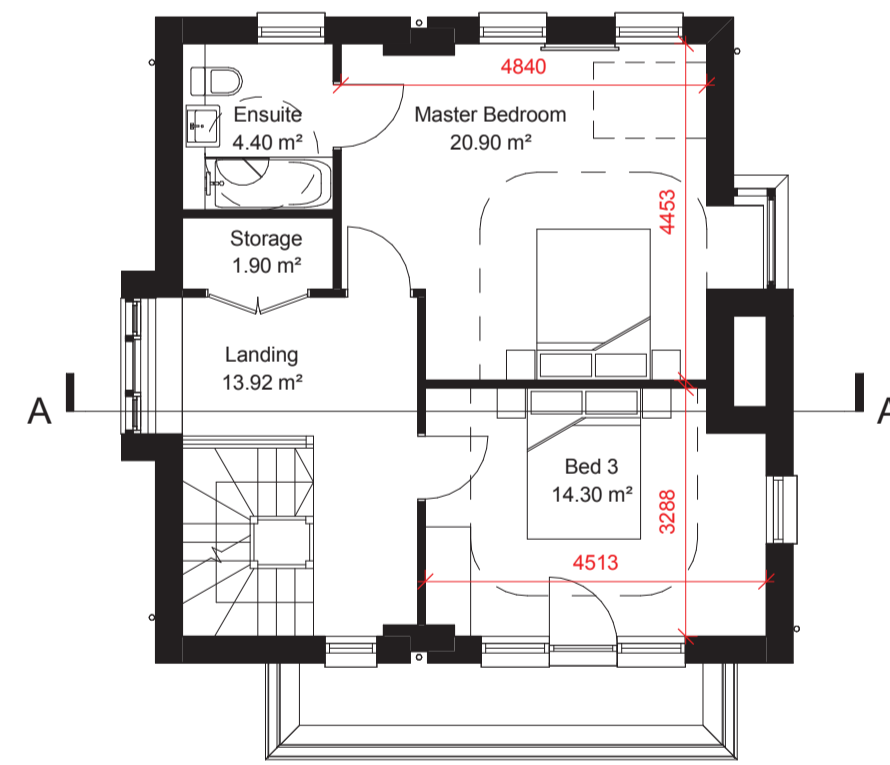

First Floor



Section A - A

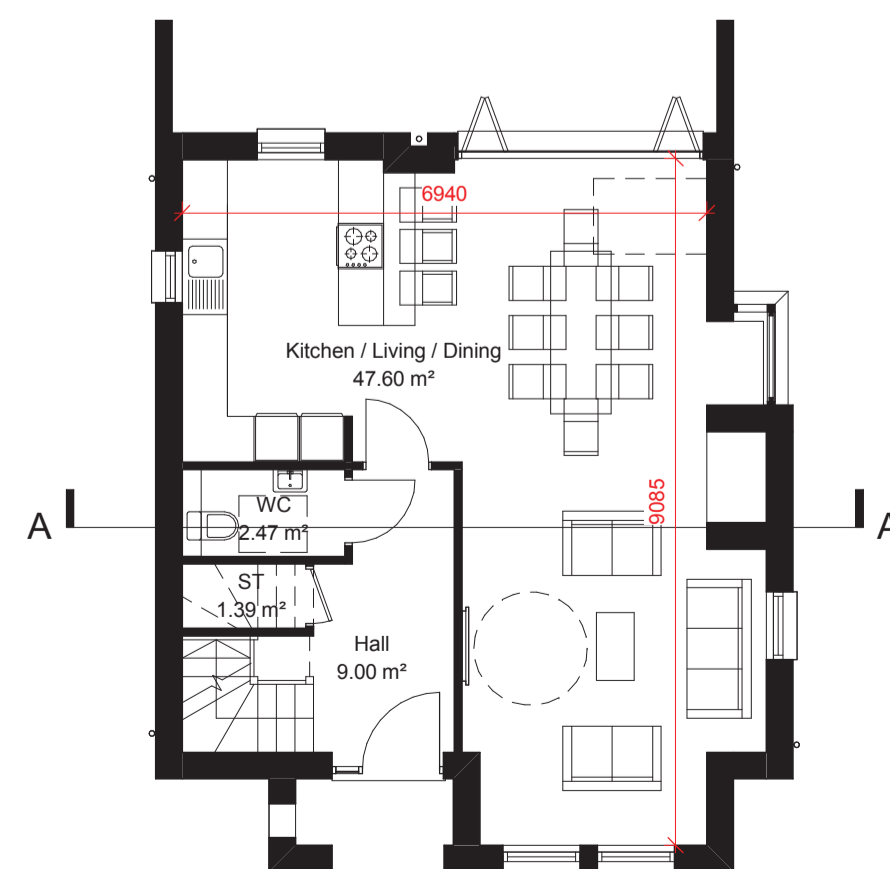

Ground Floor

Notes:
Do not scale from this drawing.
All contractors must visit the site and be responsible for taking and checking dimensions.
All construction information should be taken from figured dimensions only.
Any discrepancies between drawings, specifications and site conditions must be brought to the attention of the supervising officer.
This drawing & the works depicted are the copyright of John Thompson & Partners.

This drawing is for planning purposes only. It is not intended to be used for construction purposes. Whilst all reasonable efforts are used to ensure drawings are accurate, John Thompson & Partners accept no liability for any reliance placed on, or use made of, this plan by anyone for purposes other than those stated above.

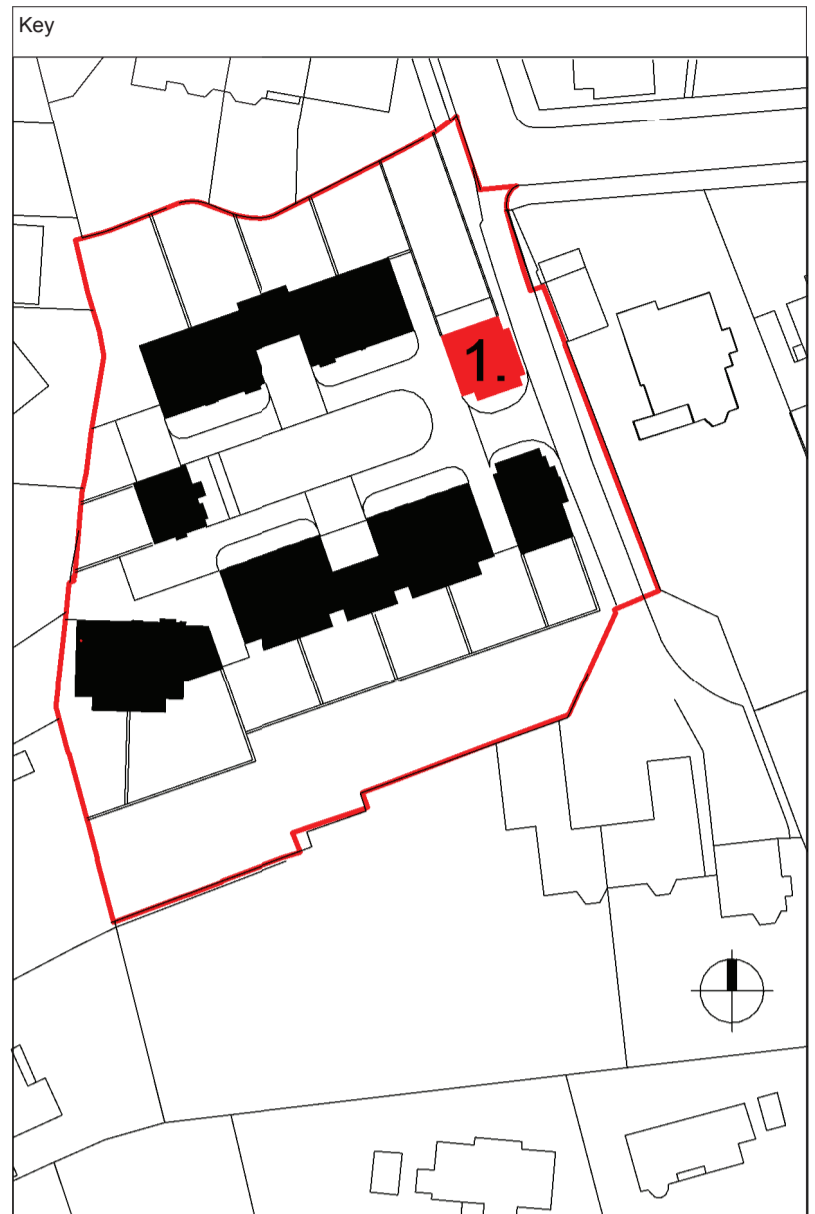

4 Bed 8 Person

Area Schedule (GIA) Totals	
Level	Area
Ground Floor	62.30 m ²
First Floor	58.67 m ²
Second Floor	46.30 m ²
	167.27 m ²

Materials

1. Red Brick
2. Yellow Buff Brick
3. Stone
4. Black RWP's/Goods
5. White Window Frames
6. Slate Roofs
7. Metal Railings

PL01 05.05.15 Planning Issue LS / PC

Rev	Date	Description	Drawn / Chkd
		Planning	

Client

Blossom House School

JOHN THOMPSON & PARTNERS



Project
Proposed Residential
Development at Blossom House
School

Drawing Title
Plot 1 - Proposed Floor Plans,
Elevations and Sections

Scale @A1 1 : 100 Job Ref 00925
Drawing No. HT1_01 Revision. PL01

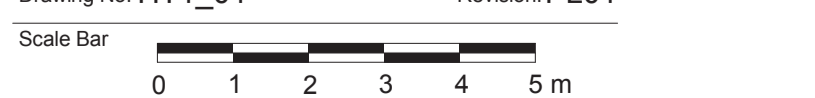

This page is intentionally left blank