

© Crown copyright and database rights 2015. Ordnance Survey. 100019259.

This map is based on Ordnance Survey material with the permission of Ordnance Survey on behalf of HMSO. Unauthorised reproduction infringes Crown Copyright and may lead to prosecution or Civil proceedings. London Borough of Merton 100019259. 2012.

DEVELOPMENT CONTROL

46 Barham Road

Scale 1/1250

Date 28/7/2015

London Borough of Merton  
 100 London Road  
 Morden  
 Surrey  
 SM4 5DX





# PROPOSED SITE PLAN



Site section S1 = Proposed street scene drawing No RF40/30  
 Site section S2 = Drawing No RF40/33

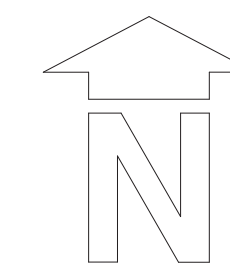

Page 34

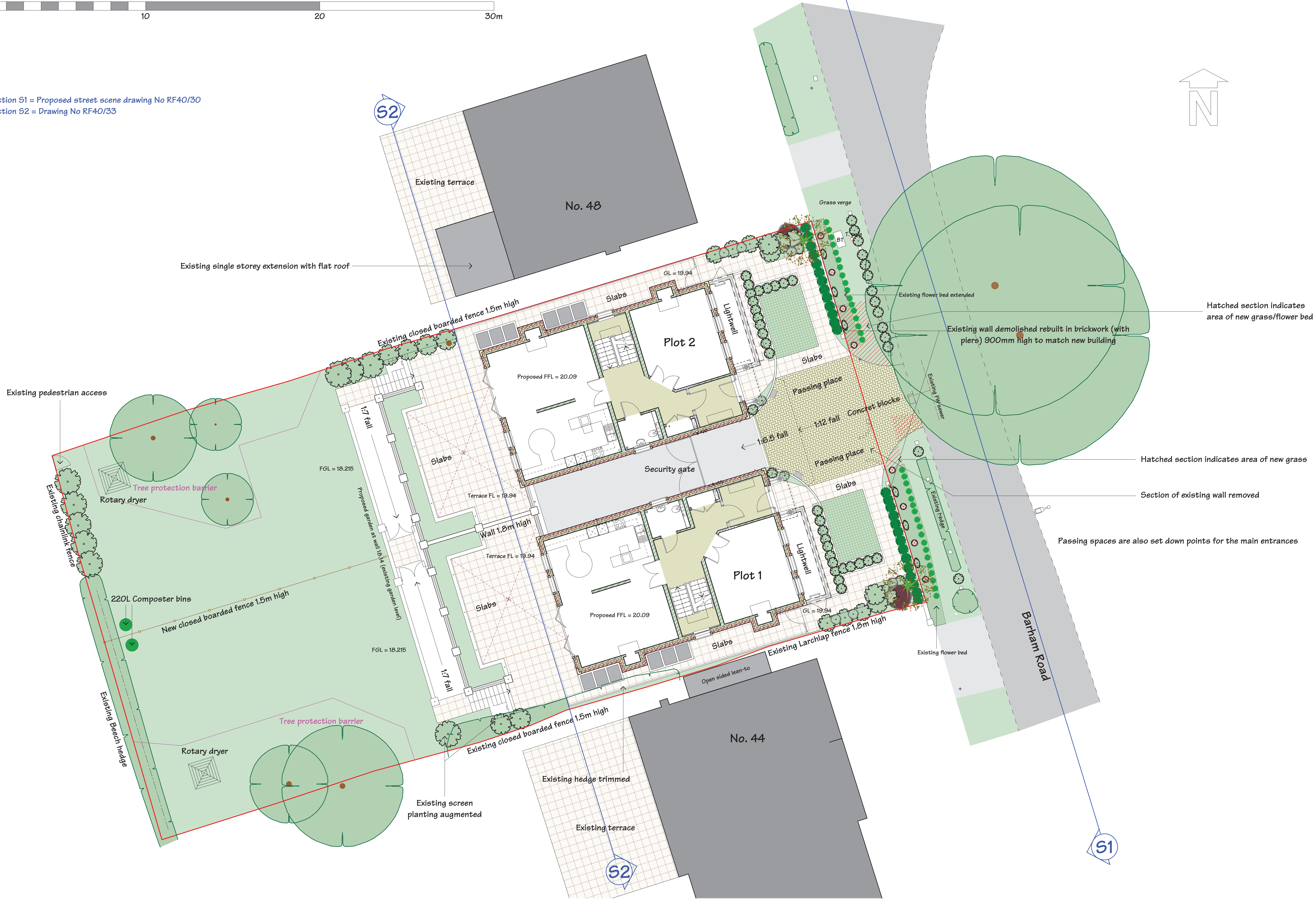

notes:  
 1. This drawing is copyright and must not be copied or reproduced without written consent.  
 2. The builder is to work to figured dimensions and must not scale the drawing.

revisions:  
 A: WALK ON ROOF LIGHTS 2-12-14  
 B: MINOR UPDATES TO MATCH GA DRAWINGS 25-2-15  
 C: MINOR UPDATES TO MATCH GA DRAWINGS 30-32-15  
 D: ADDITIONAL NOTES 30-6-15  
 E: FRONT LIGHTWELLS REDUCED 27-7-15

ronald fender designs  
 architectural and interior design consultants  
 focus house first floor, 23-25 bell street, reigate, surrey. tel. (01737 228487)

title:  
 46 BARHAM ROAD  
 LONDON, SW20 0ES  
 PROPOSED SITE PLAN

drg no: RF40/03E  
 scale: 1:100 @ A1  
 date: JUNE 2014  
 drawn by: NGH



# LOWER GROUND FLOOR PLAN

Width required for construction escape staircase and materials hoist

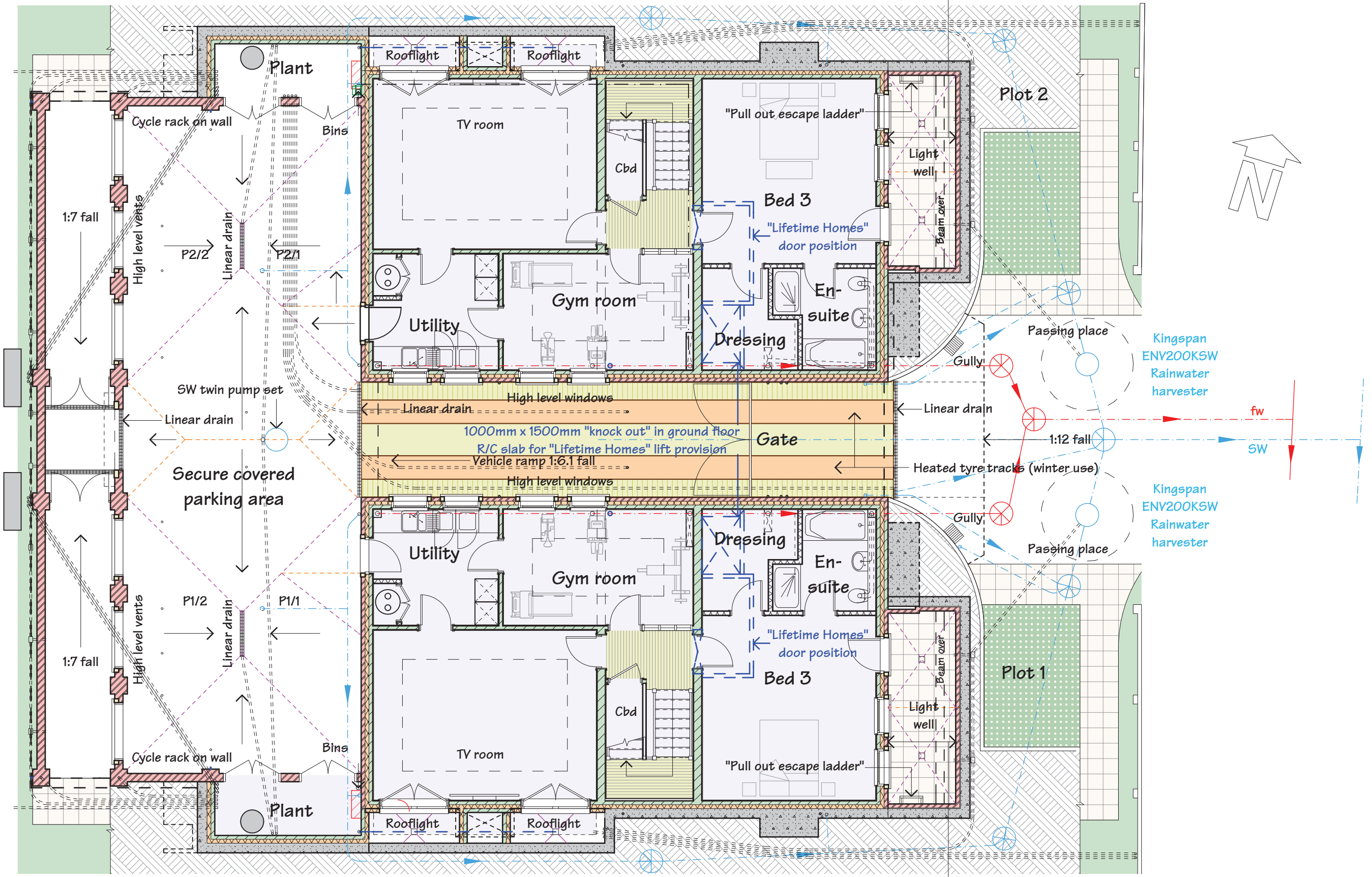

Width required for construction escape staircase and materials hoist

# GROUND FLOOR PLAN

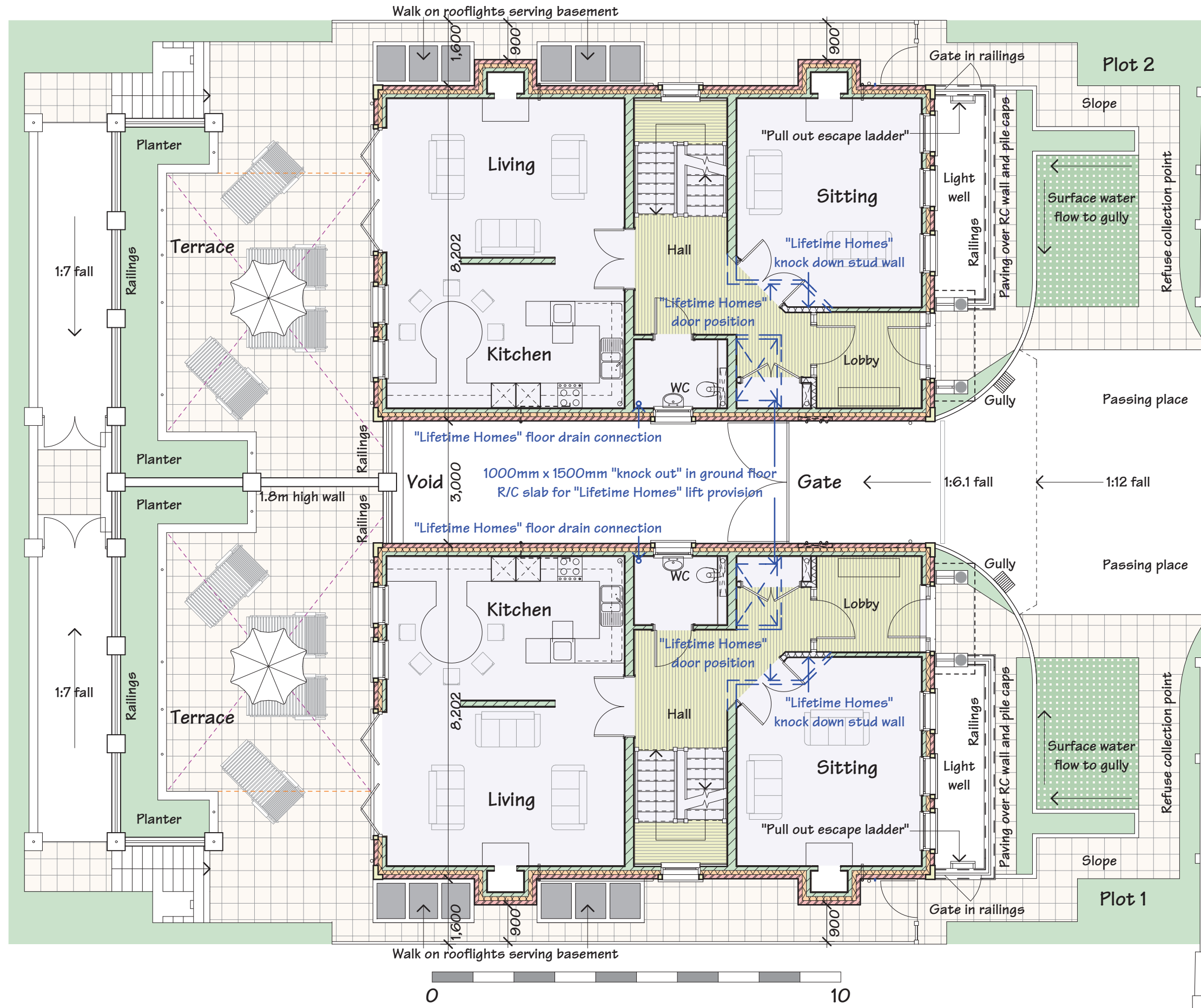

notes:

revisions:  
 B: UPDATED TO MATCH 1:50 GA 7-5-15  
 C: UPDATED TO MATCH 1:50 GA 16-7-15  
 D: FRONT LIGHTWELLS REDUCED 27-7-15

ronald fender designs  
 architectural and interior design consultants  
 focus house first floor, 23-25 bell street, reigate, surrey, tel. (01737 228487)

title:  
 46 BARHAM ROAD  
 LONDON, SW20 0ES  
 GROUND FLOOR PLAN

drg no: RF40/05D  
 scale: 1:100 @ A3  
 date: JUNE 2014  
 drawn by: NGH



# FIRST & ATTIC FLOOR PLANS

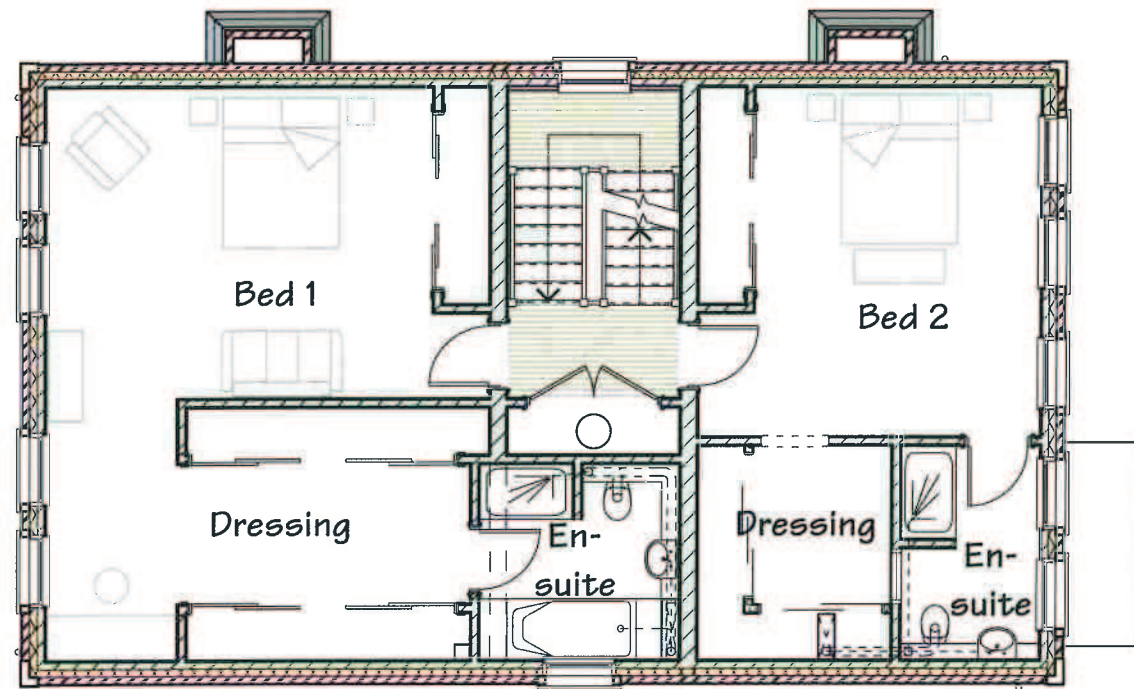

FIRST

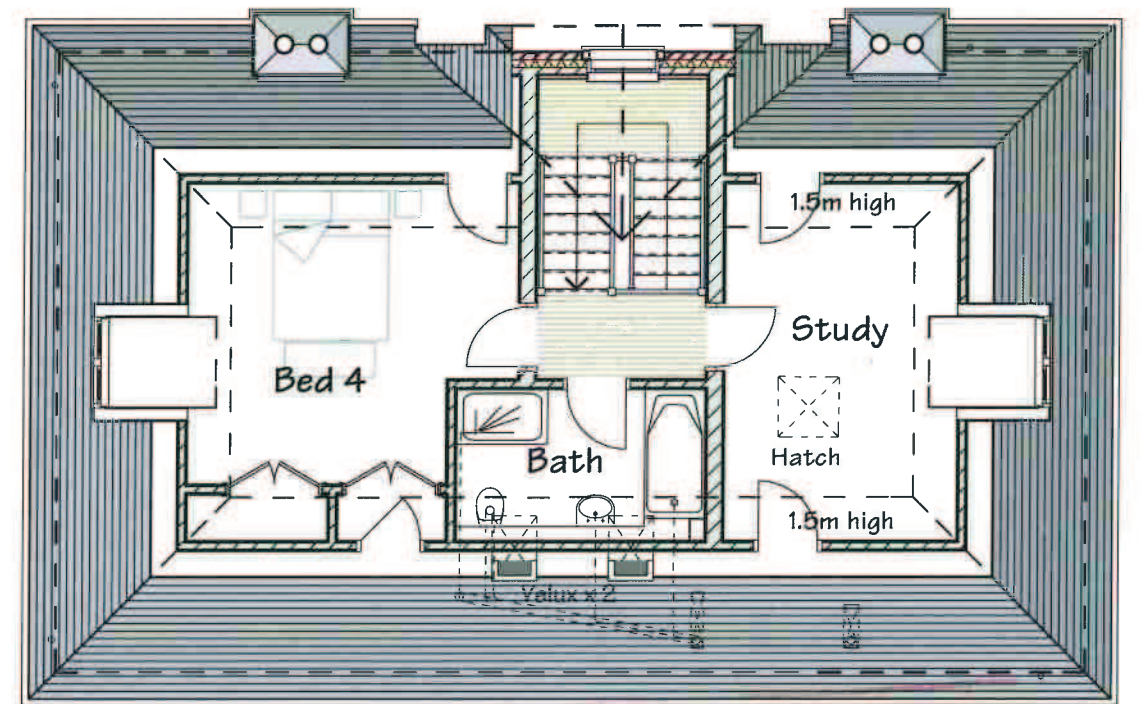

ATTIC

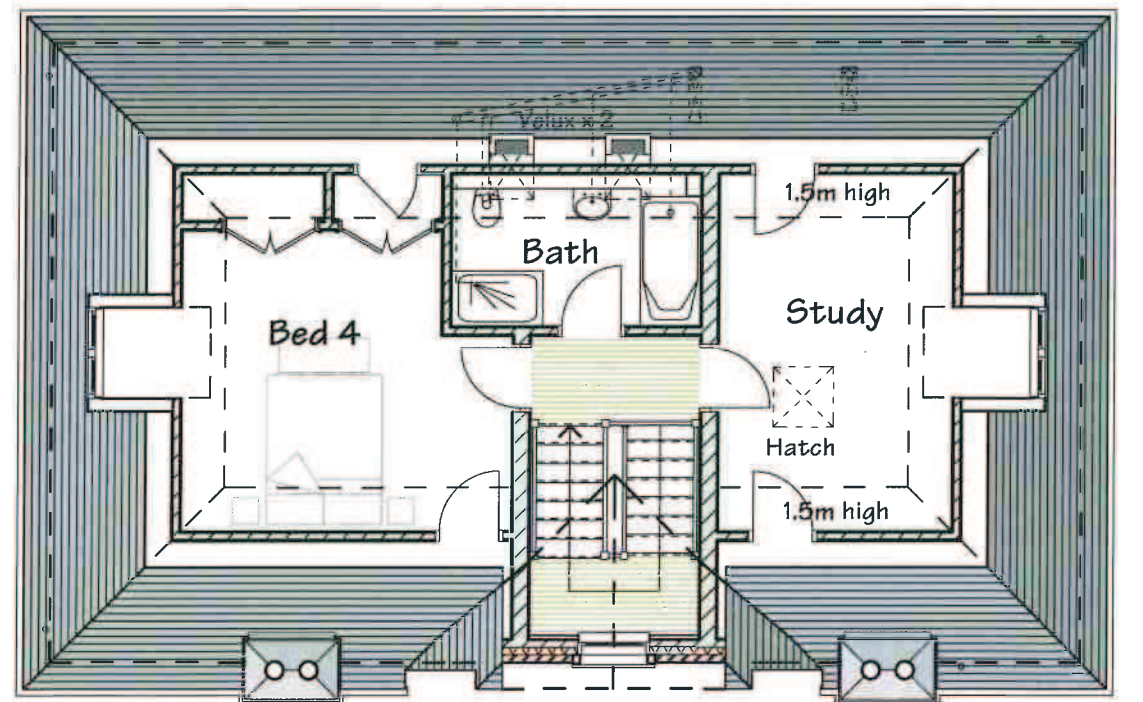
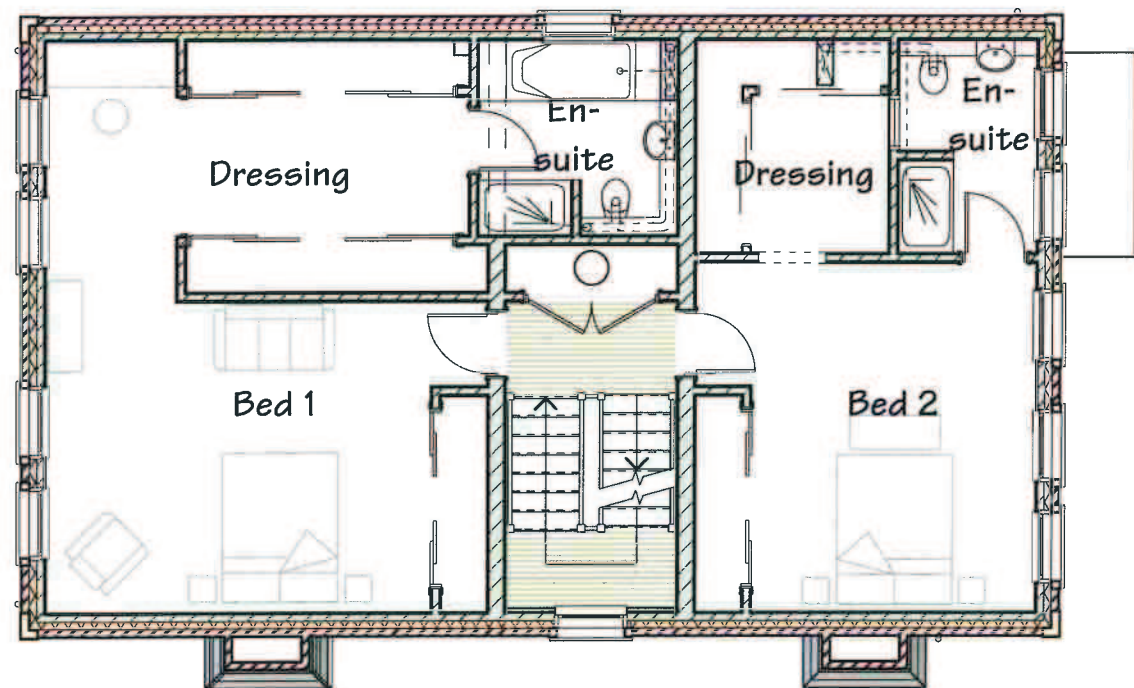

RECEIVED  
17 JUL 2015

notes:	revisions: A. WALK ON ROOF LIGHTS 27-11-14 B. UPDATED TO MATCH 1:50 GA 7-5-15 C. UPDATED TO MATCH 1:50 GA 16-7-15
--------	--

ronald fender designs  
architectural and interior design consultants  
focus house first floor, 23-25 bell street, reigate, surrey tel (01737 228497)

title:  
46 BARHAM ROAD  
LONDON, SW20 0ES  
FIRST & ATTIC FLOOR PLANS

drg no: RF40/06C  
scale: 1:100 @ A3  
date: JUNE 2014  
drawn by: NGH

This page is intentionally left blank