

job NORTH LODGE, 166-168 LONDON ROAD SM4 5AT	drawn: JG	date: 10.13
drawing PROPOSED FRONT AND REAR ELEVATIONS SOUTH-EAST AND NORTH-WEST	scale: 1/100 @ A1 1/200 @ A3	job no: 1099

note: all dimensions to be checked on site before commencement of the work. If the drawing exceeds the quantities to be ordered, the quantities are to be confirmed before the work is commenced, for all other purposes than planning application purposes do not scale, use dimensions, this drawing is copyright.	drawing no. GA-E-01	rev. B
--	------------------------	-----------

rev.	date	description	issued by	checked by
/	22.08.14	ISSUED FOR PLANNING	JB	AW
A	22.04.15	REVISED FOR PLANNING	DJ	AW
B	15.05.15	REVISED FOR PLANNING	DJ	AW

MATERIAL KEY:			
01	LIGHT RED STOCK BRICK (e.g. HAMLET ANTIQUE BY WIENERBERGER)	07	PPC ALUMINIUM BOX CANOPIES: 'DUSTY GREY' - RAL 7037
02	ZINC CLADDING - HORIZONTAL STANDING SEAM 'ANTHRA-ZINC' BY VM.ZINC OR SIMILAR APPROVED	05	OBSURE GLASS BALUSTRADE WITH SECRET FIXINGS
03	ZINC CLADDING - VERTICAL STANDING SEAM 'ANTHRA-ZINC' BY VM.ZINC OR SIMILAR APPROVED	06	OBSURE GLASS PRIVACY SCREENS (1.8M)
04	PPC ALUMINIUM COMPOSITE WINDOW FRAMES AND DOORS: 'DUSTY GREY' - RAL 7037	08	ROUND RWP'S: 'ANTHRACITE GREY' - RAL 7016
09	PV PANELS ON GREEN ROOF		

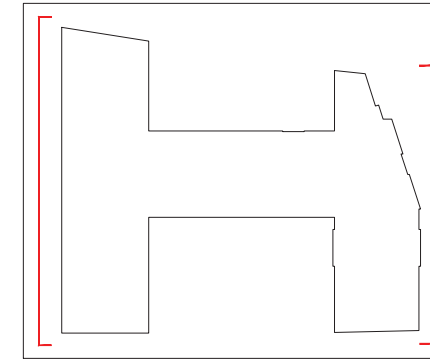

KEY PLAN 1:500



SOUTH-EAST (FRONT) ELEVATION



NORTH-WEST (REAR) ELEVATION

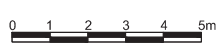

job	NORTH LODGE, 166-168 LONDON ROAD SM4 5AT	drawn:	JG	date:	10.13
drawing	PROPOSED SIDE ELEVATIONS SOUTH-WEST AND NORTH-EAST	scale:	1/100 @ A1 1/200 @ A3	job no:	1099

note:	all dimensions to be checked on site before commencement of the work. if this drawing exceeds the quantities to be ordered, the quantities are to be informed before the work is commenced. for all other purposes, when planning application purposes do not scale, use dimensions, this drawing copyright.	drawing no.	GA-E-02	rev.	B
-------	--	-------------	---------	------	---

rev.	date	description	issued by	checked by
/	22.08.14	ISSUED FOR PLANNING	JB	AW
A	22.04.15	REVISED FOR PLANNING	DJ	AW
B	15.05.15	REVISED FOR PLANNING	DJ	AW

MATERIAL KEY:			
01	LIGHT RED STOCK BRICK (e.g. HAMLET ANTIQUE BY WIENERBERGER)	07	PPC ALUMINIUM BOX CANOPIES: 'DUSTY GREY' - RAL 7037
02	ZINC CLADDING - HORIZONTAL STANDING SEAM 'ANTHRA-ZINC' BY VM ZINC OR SIMILAR APPROVED	08	ROUND RWPS: 'ANTHRACITE GREY' - RAL 7016
03	ZINC CLADDING - VERTICAL STANDING SEAM 'ANTHRA-ZINC' BY VM ZINC OR SIMILAR APPROVED	09	PV PANELS ON GREEN ROOF
04	PPC ALUMINIUM COMPOSITE WINDOW FRAMES AND DOORS: 'DUSTY GREY' - RAL 7037		
05	OBSURE GLASS BALUSTRADE WITH SECRET FIXINGS		
06	OBSURE GLASS PRIVACY SCREENS (1.8M)		

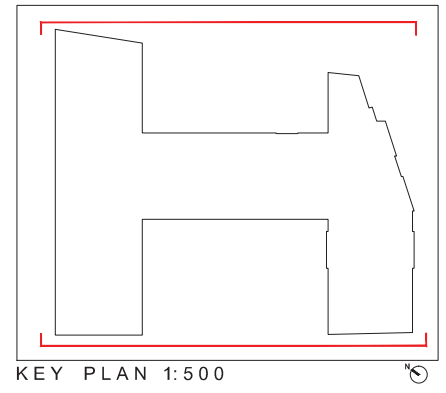

SOUTH-WEST ELEVATION



NORTH-EAST ELEVATION