

This map is based on Ordnance Survey material with the permission of Ordnance Survey on behalf of HMSO. Unauthorised reproduction infringes Crown Copyright and may lead to prosecution or Civil proceedings. London Borough of Merton 100019259. 2012.

13 Chester Rd

Scale 1/1250

Date 30/6/2015

London Borough of Merton  
 100 London Road  
 Morden  
 Surrey  
 SM4 5DX



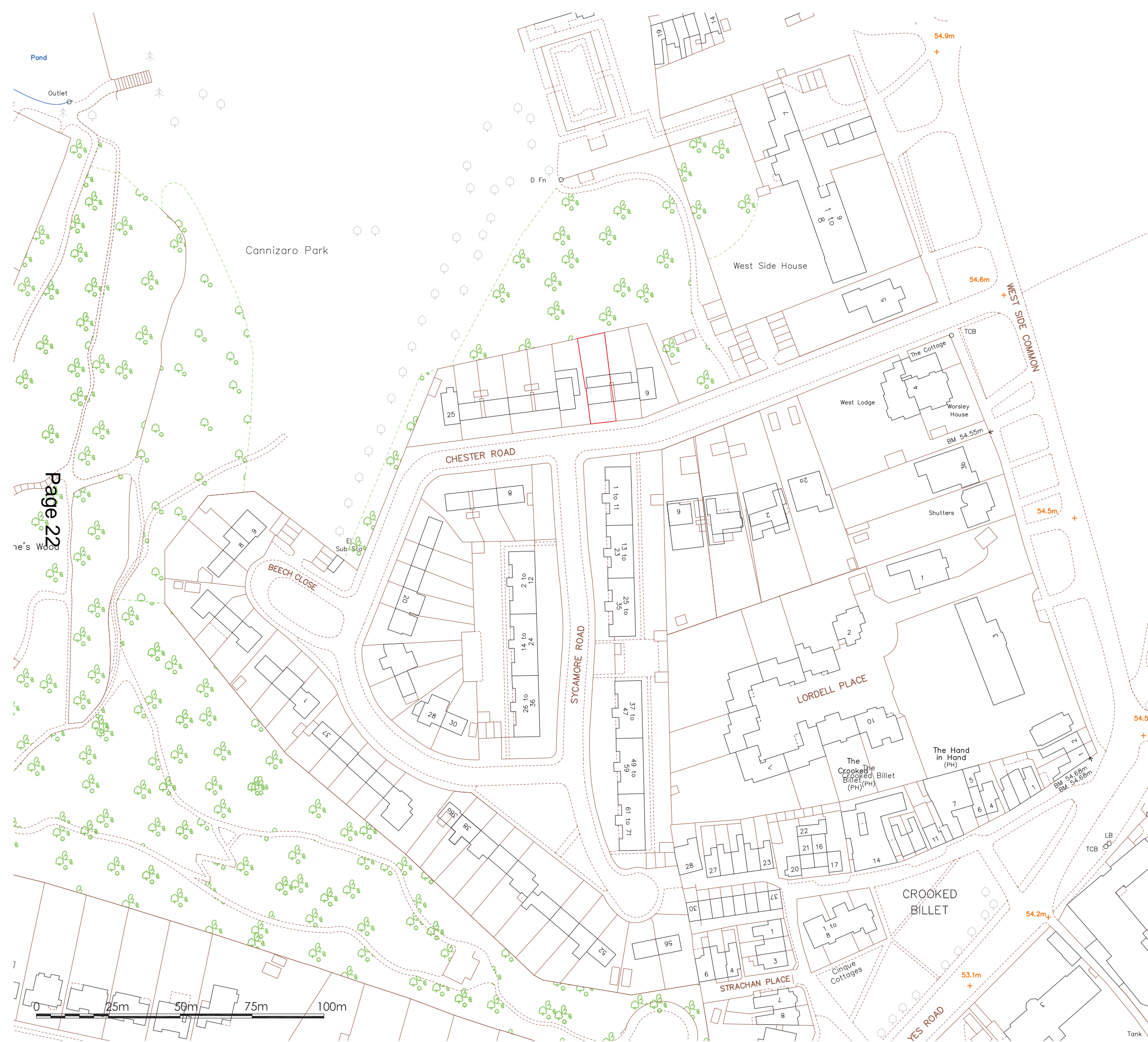
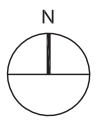

Page 22

# Andrew Harper Architects

Address: 2nd Floor, Woodcock House, High Street  
London, SW19 5BY  
t: 020 7183 0590  
e: office@andrewharperarchitects.co.uk  
w: andrew@andrewharperarchitects.co.uk

|   |                       |                   |
|---|-----------------------|-------------------|
| job:<br>13, Chester Road, SW19  | job no:<br>144        | date:<br>03/02/15 |
| drawing:<br>Existing<br>Location plan   | scale:<br>A3 @ 1:1250 | drawn:<br>JL      |
| notes:<br>All drawings are to be read in conjunction with the full planning application.<br>Do not scale these drawings | drawing no.<br>EX_01  | rev.<br>-         |

PLANNING



West Side House

CHESTER ROAD



## Andrew Harper Architects

Address: 2nd Floor, Woodcock House, High Street  
London, SW19 5BY  
t: 020 7183 0590  
e: office@andrewharperarchitects.co.uk  
w: andrew@andrewharperarchitects.co.uk

|  |                      |                   |
|--|----------------------|-------------------|
| job:<br>13, Chester Road, SW19   | job no:<br>144       | date:<br>03/02/15 |
| drawing:<br>Proposed<br>Block Plan   | scale:<br>A3 @ 1:500 | drawn:<br>JL      |
| notes:<br>All drawings are to be read in conjunction with the<br>full planning application.<br>Do not scale these drawings | drawing no.<br>P_01  | rev.<br>-         |

PLANNING



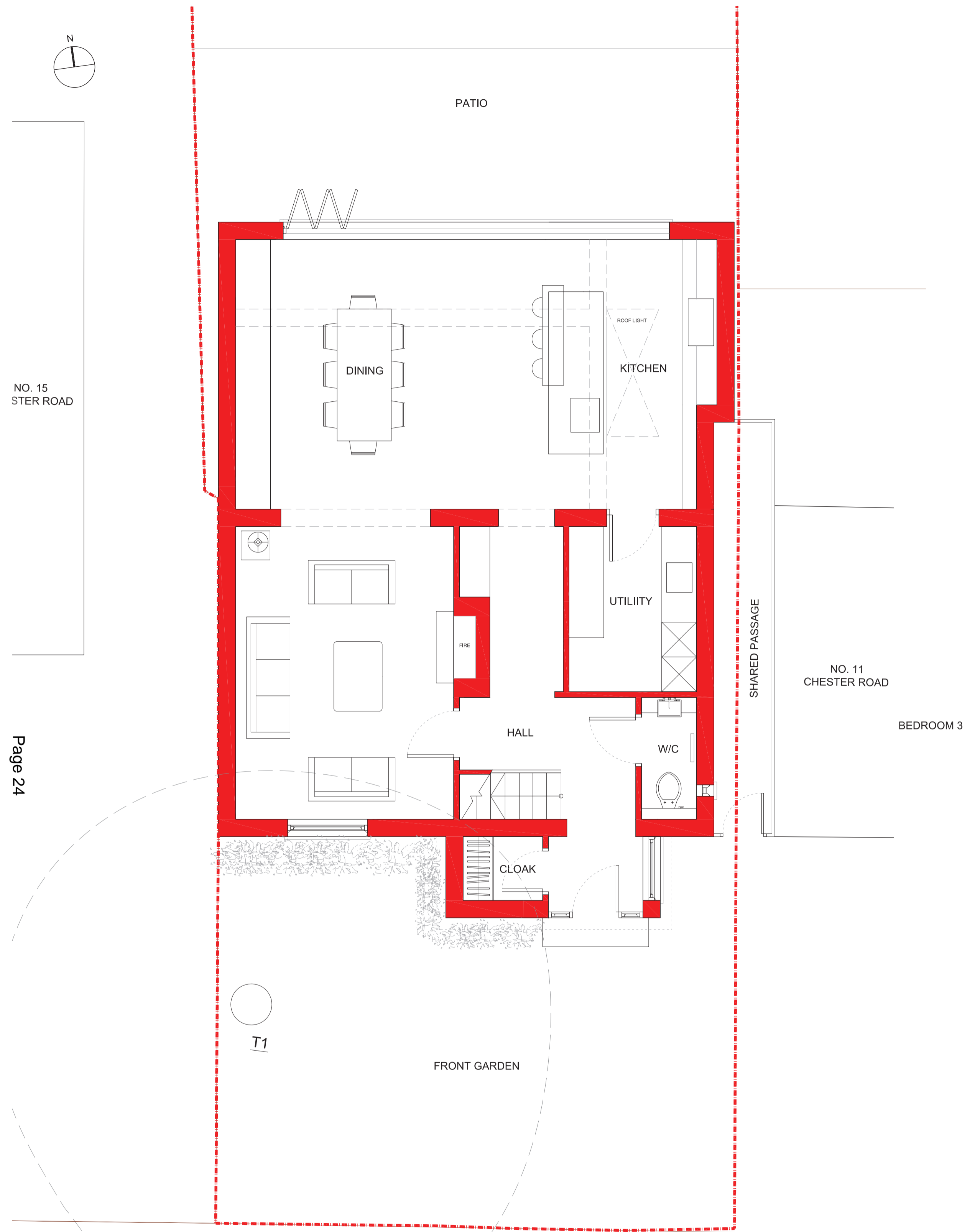

PROPOSED GROUND FLOOR PLAN



PROPOSED FIRST FLOOR PLAN

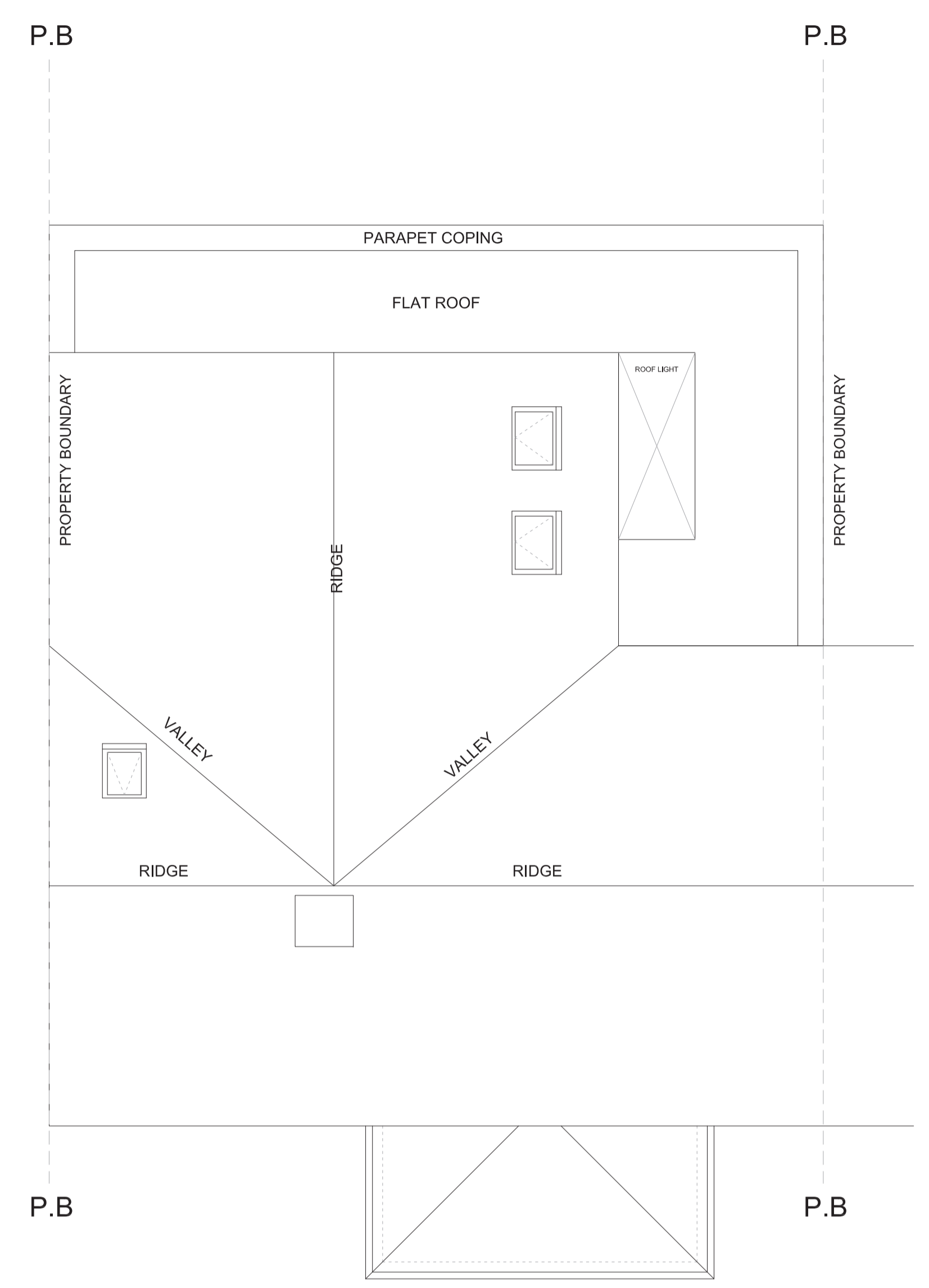

PROPOSED ROOF PLAN



**Andrew Harper Architects**

Address: 2nd Floor, Woodcock House, High Street  
 London, SW19 5BY  
 t: 020 7183 0590  
 e: office@andrewharperarchitects.co.uk  
 w: www.andrewharperarchitects.co.uk

|   |                                   |                   |
|---|-----------------------------------|-------------------|
| job:<br>13, Chester Road, SW19  | job no:<br>144                    | date:<br>03/02/15 |
| drawing:<br>Proposed Plans  | scale:<br>A3 @ 1:100<br>A1 @ 1:50 | drawn:<br>JL      |
| notes:<br>All drawings are to be read in conjunction with the full planning application.<br>Do not scale these drawings | drawing no.<br>P_02               | rev.<br>A         |

PLANNING