

1:100 EXISTING ROOF PLAN  
85 / 85A AMITY GROVE

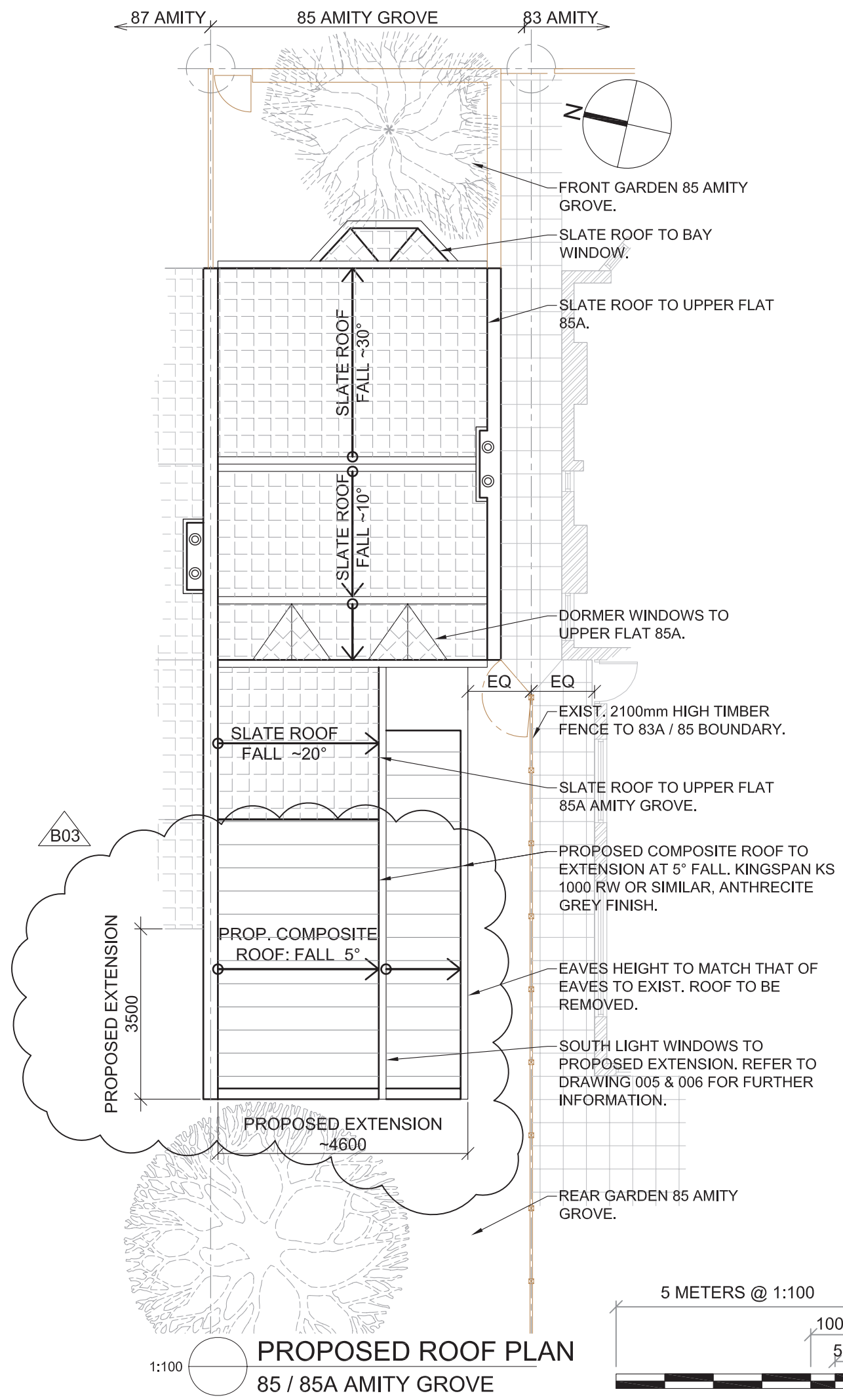

1:100 PROPOSED ROOF PLAN  
85 / 85A AMITY GROVE

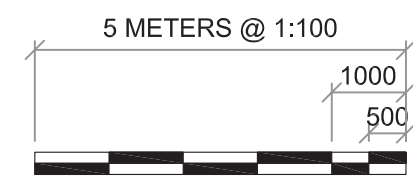

This drawing is copyright and owned by the Fortitude Design Alliance (including associated members), and is intended for use on the stated project only, unless contractually noted otherwise.  
 DO NOT SCALE THIS DRAWING (printed or electronic issues). Contractors are to verify all dimensions on site.  
 Discrepancies, and / or ambiguities within this drawing, and related documentation, must be reported immediately to the relevant managers for resolution before proceeding to construction.  
 All works are to be carried out in accordance with the latest Building Regulations, British Standards, Codes of Practice and Eurocodes unless specifically directed otherwise in the client specification.  
 Where permitted, responsibility for the reproduction of this drawing in any form, lies with the recipient.  
 Refer to the relevant Construction (Design and Management) documentation where applicable.  
 Competency and compliance of contractors, nominated by other than the Fortitude Design Alliance, shall be verified by the client and their representatives.



Project Specific Finishes:

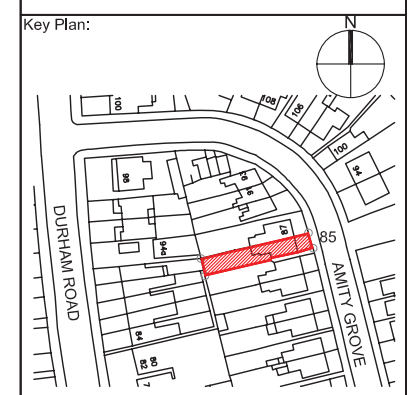

Reference Documents:

- A499-02-001
- A499-02-003
- A499-02-004

Revisions:

Rev:	Description:	Date:
A01	ISSUED FOR INFORMATION	20 OCT 14
B01	FOR APPROVAL	15 JAN 15
B02	REVISED TO COMMENT	19 FEB 15
B03	REVISED TO COMMENTS	25 FEB 15

Review Status:

- STATUS A: APPROVED
- STATUS B: APPROVED WITH COMMENT
- STATUS C: NOT APPROVED

Drawing Status:

**FOR APPROVAL**

Client:

Project Title:

**85 AMITY GROVE**

Title:

**PROPOSED REAR EXTENSION  
GENERAL ARRANGEMENT  
PROP. / EXIST. ROOF PLAN**

Grid Ref:	Drawn Date:	Scale:	Issue:
N/A	20 OCT 14	-	1
Level:	Checked:	Author:	Dwg Size:
N/A	CM	CM	A3
Drawing Number:			Rev:
A499-002-002			B03

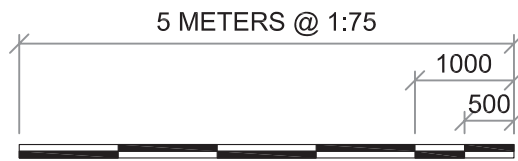

- EXISTING KITCHEN TO UPSTAIRS FLAT 85A
- EXIST. PARTY WALL
- EXIST. SLATE ROOF LAID AT ~18°.
- EXISTING BATHROOM TO DOWN STAIRS FLAT 85A
- EXISTING 2100mm HIGH TIMBER FENCE BETWEEN 83A & 85.



1:75 **B** SECTION B - B : EXISTING REAR ELEVATION 003

- EXISTING KITCHEN TO UPSTAIRS FLAT 85A
- APPROX. EXTENT OF PROPOSED EXTENSION (TO MATCH OFFSET OF EXTENSION TO 83A, MEASURED FROM BOUNDARY LINE).
- EXIST. FOUL PIPES TO UPSTAIRS FLAT TO BE RE-ROUTED.
- EXTENSION TO PARTY WALL TO A HEIGHT OF ~3300mm ABOVE EXTERNAL F.F.L 87A.
- PROPOSED 'KINGSPAN' COMPOSITE ROOF PANELS LAID TO 5° FALL.
- SOUTH LIGHT WINDOWS ABOVE STEEL SUPPORT BEAM.
- STEEL SUPPORT BEAM TO SOUTH LIGHT WINDOWS TO ENG. SPEC.
- ALL PROPOSED FENESTRATION TO BE DOUBLE GLAZED NARROW SECTION ALUMINIUM 'STEEL REPLACEMENT' FRAMES, POWDER COAT DARK GREY FINISH.
- FACEBRICK FINISHES TO PROP. 280mm CAVITY WALL CONSTRUCTION TO MATCH EXIST.

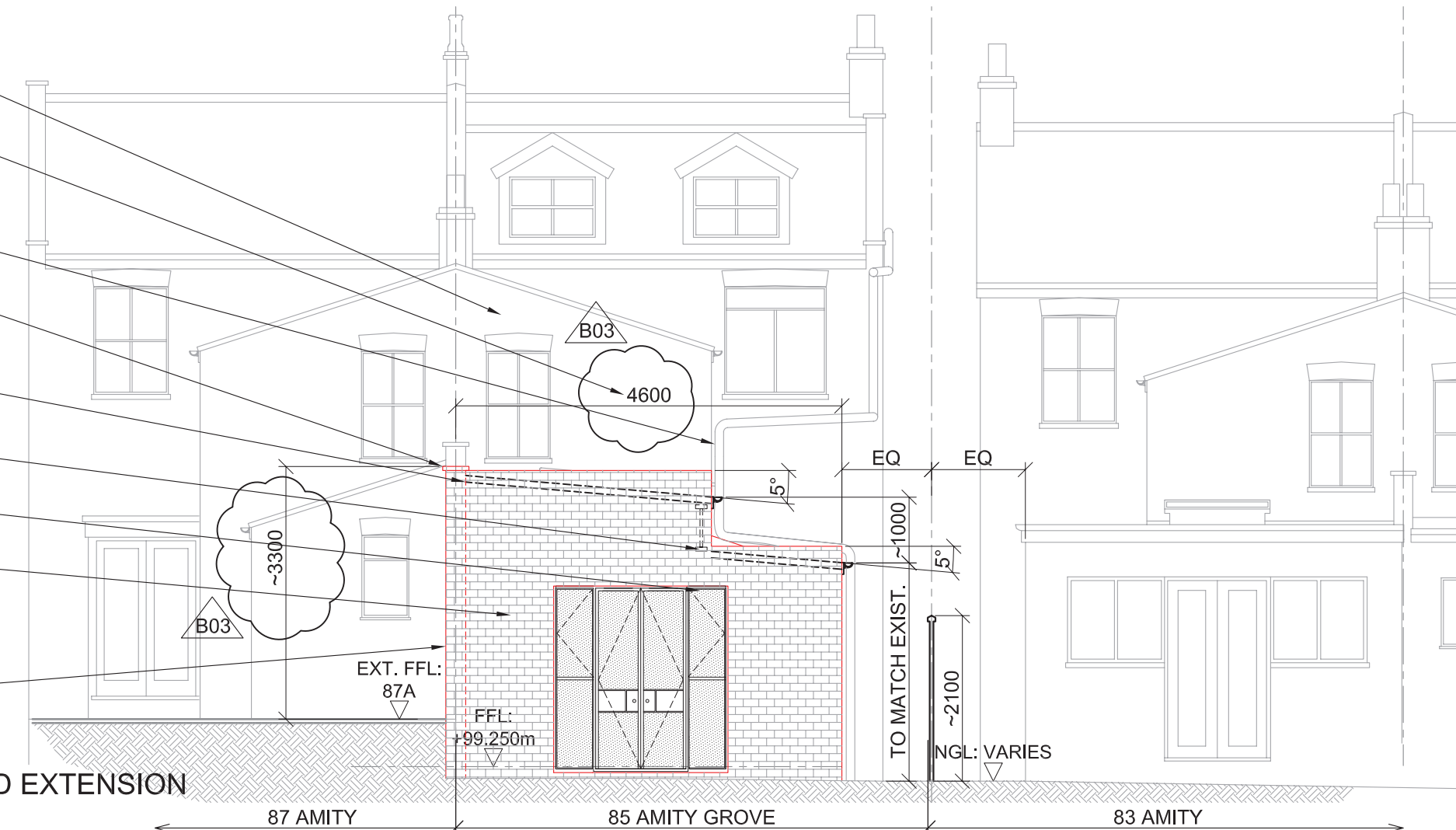

1:75 **B** SECTION B - B : PROPOSED EXTENSION REAR ELEVATION 003

This drawing is copyright and owned by the Fortitude Design Alliance (including associated members), and is intended for use on the stated project only, unless contractually noted otherwise.

DO NOT SCALE THIS DRAWING (printed or electronic issues). Contractors are to verify all dimensions on site.

Discrepancies, and / or ambiguities within this drawing, and related documentation, must be reported immediately to the relevant managers for resolution before proceeding to construction.

All works are to be carried out in accordance with the latest Building Regulations, British Standards, Codes of Practice and Eurocodes unless specifically directed otherwise in the client specification.

Where permitted, responsibility for the reproduction of this drawing in any form, lies with the recipient.

Refer to the relevant Construction (Design and Management) documentation where applicable.

Competency and compliance of contractors, nominated by other than the Fortitude Design Alliance, shall be verified by the client and their representatives.



Project Specific Finishes:

Key Plan:

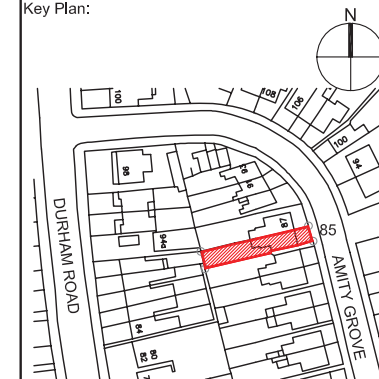

Reference Documents:

- A499-02-001
- A499-02-002
- A499-02-003
- A499-02-004

Revisions:

Rev:	Description:	Date:
A01	ISSUED FOR INFORMATION	20 OCT 14
B01	FOR APPROVAL	15 JAN 15
B02	REVISED TO COMMENTS	19 FEB 15
B03	REVISED TO COMMENTS	25 FEB 15

Review Status:

- STATUS A: APPROVED
- STATUS B: APPROVED WITH COMMENT
- STATUS C: NOT APPROVED

Drawing Status:

**FOR APPROVAL**

Client:

Project Title:

**85 AMITY GROVE**

Title:

**PROPOSED REAR EXTENSION GENERAL ARRANGEMENT PROP. / EXIST. ELEVATION SHEET 2 OF 2**

Grid Ref:	Drawn Date:	Scale:	Issue:
N/A	20 OCT 14	-	1
Level:	Checked:	Author:	Dwg Size:
N/A	CM	CM	A3
Drawing Number:			Rev:
A499-002-005			B03

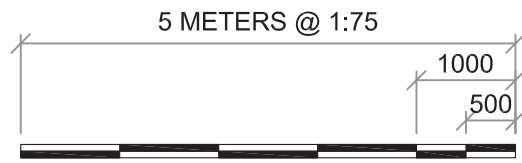

- EXISTING KITCHEN TO UPSTAIRS FLAT 85A
- EXISTING BATHROOM TO DOWN STAIRS FLAT 85A
- EXIST. PARTY WALL
- EXIST. SLATE ROOF LAID AT ~18°.
- EXIST. REAR ENTRANCE TO DOWN STAIRS FLAT 85A
- EXISTING TIMBER FENCE BETWEEN 85A & 87.
- REAR GARDEN.

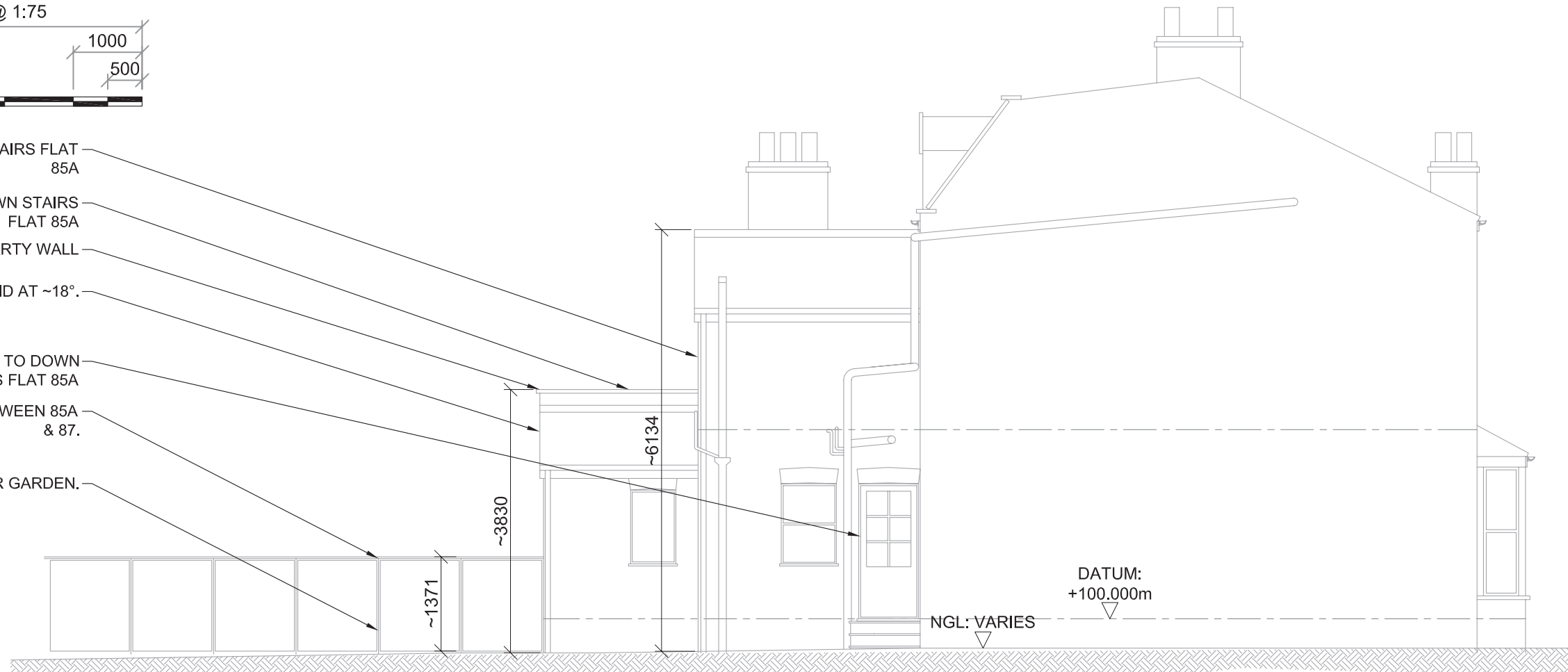

1:75 **A** 003 **SECTION A - A : EXISTING**  
SIDE ELEVATION VIEWED TOWARDS 87 AMITY

- EXISTING KITCHEN TO UPSTAIRS FLAT 85A
- EXIST. SOIL PIPES FROM UPSTAIRS FLAT TO BE RE-ROUTED.
- WINDOW TO REPLACING EXIST. REAR DOOR.
- EXTENT OF PROPOSED EXTENSION.
- SOUTH LIGHT WINDOWS ABOVE STEEL SUPPORT BEAM.
- PROPOSED 'KINGSPAN' COMPOSITE ROOF PANELS LAID TO 5° FALL. DARK GREY FINISH.
- NEW COMBI BOILER, VENTED TO SIDE ACCESS.
- EXTENSION TO PARTY WALL TO A HEIGHT OF ~3300mm ABOVE EXTERNAL F.F.L. TO 87A.
- STEEL SUPPORT BEAM TO SOUTH LIGHT WINDOWS TO ENG. SPEC.
- ALL PROPOSED FENESTRATION TO BE DOUBLE GLAZED NARROW SECTION ALUMINIUM 'STEEL REPLACEMENT' FRAMES, POWDER COAT DARK GREY FINISH.
- FACEBRICK FINISHES TO PROP. 280mm CAVITY WALL CONSTRUCTION TO MATCH EXIST.

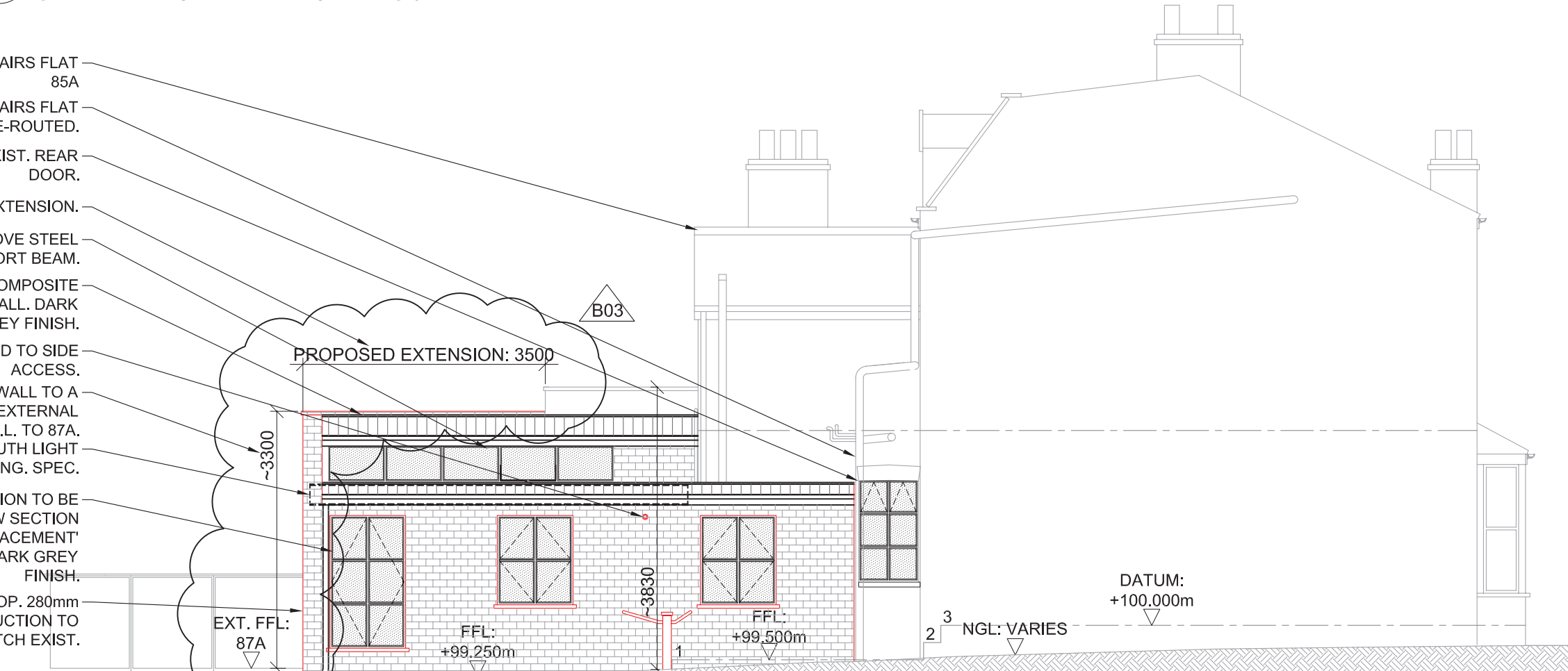

1:75 **A** 003 **SECTION A - A : PROPOSED EXTENSION**  
SIDE ELEVATION VIEWED TOWARDS 87 AMITY

This drawing is copyright and owned by the Fortitude Design Alliance (including associated members), and is intended for use on the stated project only, unless contractually noted otherwise. Contractors are to verify all dimensions on site.

DO NOT SCALE THIS DRAWING (printed or electronic issues). Discrepancies, and / or ambiguities within this drawing, and related documentation, must be reported immediately to the relevant managers for resolution before proceeding to construction.

All works are to be carried out in accordance with the latest Building Regulations, British Standards, Codes of Practice and Eurocodes unless specifically directed otherwise in the client specification.

Where permitted, responsibility for the reproduction of this drawing in any form, lies with the recipient.

Refer to the relevant Construction (Design and Management) documentation where applicable.

Competency and compliance of contractors, nominated by other than the Fortitude Design Alliance, shall be verified by the client and their representatives.



Project Specific Finishes:

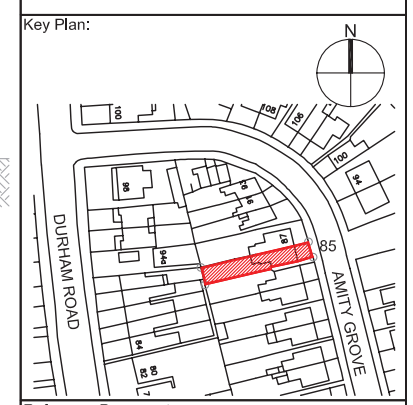

Reference Documents:

- A499-02-001
- A499-02-002
- A499-02-004

Revisions:

Rev:	Description:	Date:
A01	ISSUED FOR INFORMATION	20 OCT 14
B01	FOR APPROVAL	15 JAN 15
B02	REVISED TO COMMENTS	19 FEB 15
B03	REVISED TO COMMENTS	25 FEB 15

Review Status:

- STATUS A: APPROVED
- STATUS B: APPROVED WITH COMMENT
- STATUS C: NOT APPROVED

Drawing Status:

**FOR APPROVAL**

Client:

Project Title:

**85 AMITY GROVE**

Title:

**PROPOSED REAR EXTENSION  
GENERAL ARRANGEMENT  
PROP. / EXIST. ELEVATION  
SHEET 1 OF 2**

Grid Ref:	Drawn Date:	Scale:	Issue:
N/A	20 OCT 14	-	1
Level:	Checked:	Author:	Dwg Size:
N/A	CM	CM	A3
Drawing Number:	A499-002-004		Rev:
			B03

This page is intentionally left blank