

Page 57

This map is based on Ordnance Survey material with the permission of Ordnance Survey on behalf of HMSO. Unauthorised reproduction infringes Crown Copyright and may lead to prosecution or Civil proceedings. London Borough of Merton 100019259. 2012.

26 Kings Rd

Scale 1/1250

Date 7/4/2015

London Borough of Merton
 100 London Road
 Morden
 Surrey
 SM4 5DX



DEVELOPMENT CONTROL



Page 58

BLOCK SITE PLAN 1:200



SITE LOCATION PLAN 1:1250

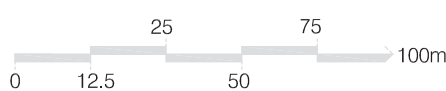
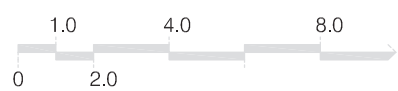

YARD ARCHITECTS

STUDIO@YARDARCHITECTS.CO.UK

PROJECT FLAT 2, 26 KING'S ROAD, LONDON, SW19 8QW

DRAWING TITLE SITE LOCATION AND BLOCK PLAN

DATE JANUARY 15 JOB NO. 020

SCALE @ A3 1:1250 & 1:200 REV. P1

DRAWING NO. EX-01



GROUND FLOOR PLAN



EXISTING REAR ELEVATION



EXISTING SIDE ELEVATION

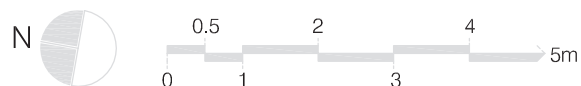

YARD ARCHITECTS

STUDIO@YARDARCHITECTS.CO.UK

PROJECT FLAT 2, 26 KING'S ROAD, LONDON, SW19 8QW

DRAWING TITLE EXISTING FLAT PLAN, REAR AND SIDE ELEVATIONS

DATE JANUARY 15 JOB NO. 023

SCALE @ A3 1:100 REV. P1

DRAWING NO. EX-02

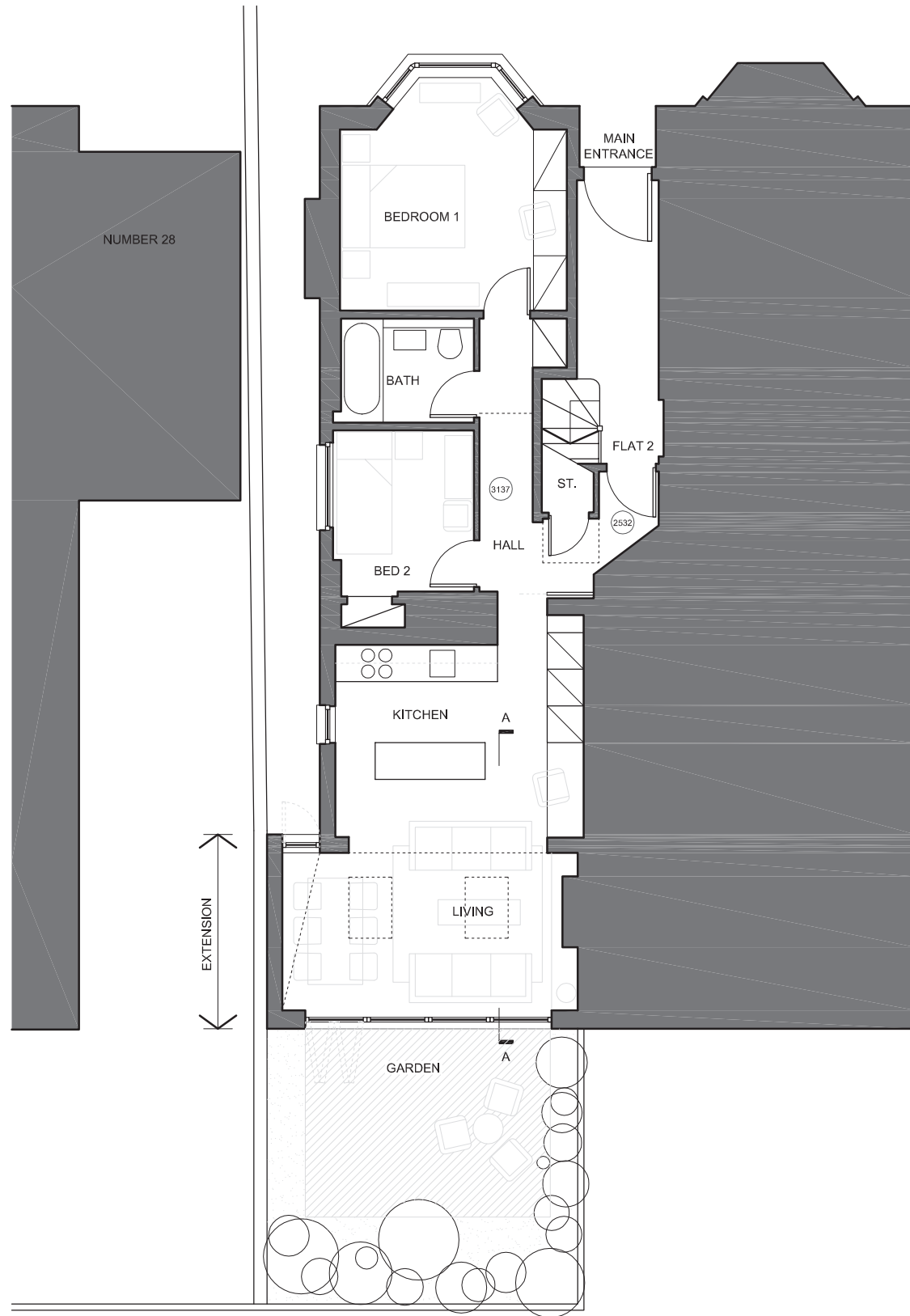

GROUND FLOOR PLAN



ROOF PLAN

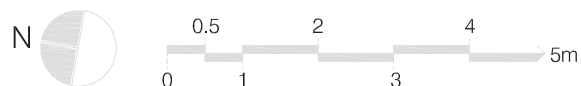

REV: P2 DATE: 13.04.15 SIDE WALL MOVED INWARD AND BOUNDARY WALL RETAINED



YARD ARCHITECTS

STUDIO@YARDARCHITECTS.CO.UK

PROJECT FLAT 2, 26 KING'S ROAD, LONDON, SW19 8QW

DRAWING TITLE PROPOSED GROUND FLOOR AND ROOF PLAN

DATE JANUARY 15 JOB NO. 023

SCALE @ A3 1:100 REV. P2

DRAWING NO. PP-01



PROPOSED REAR ELEVATION



PROPOSED SIDE ELEVATION

Page 61

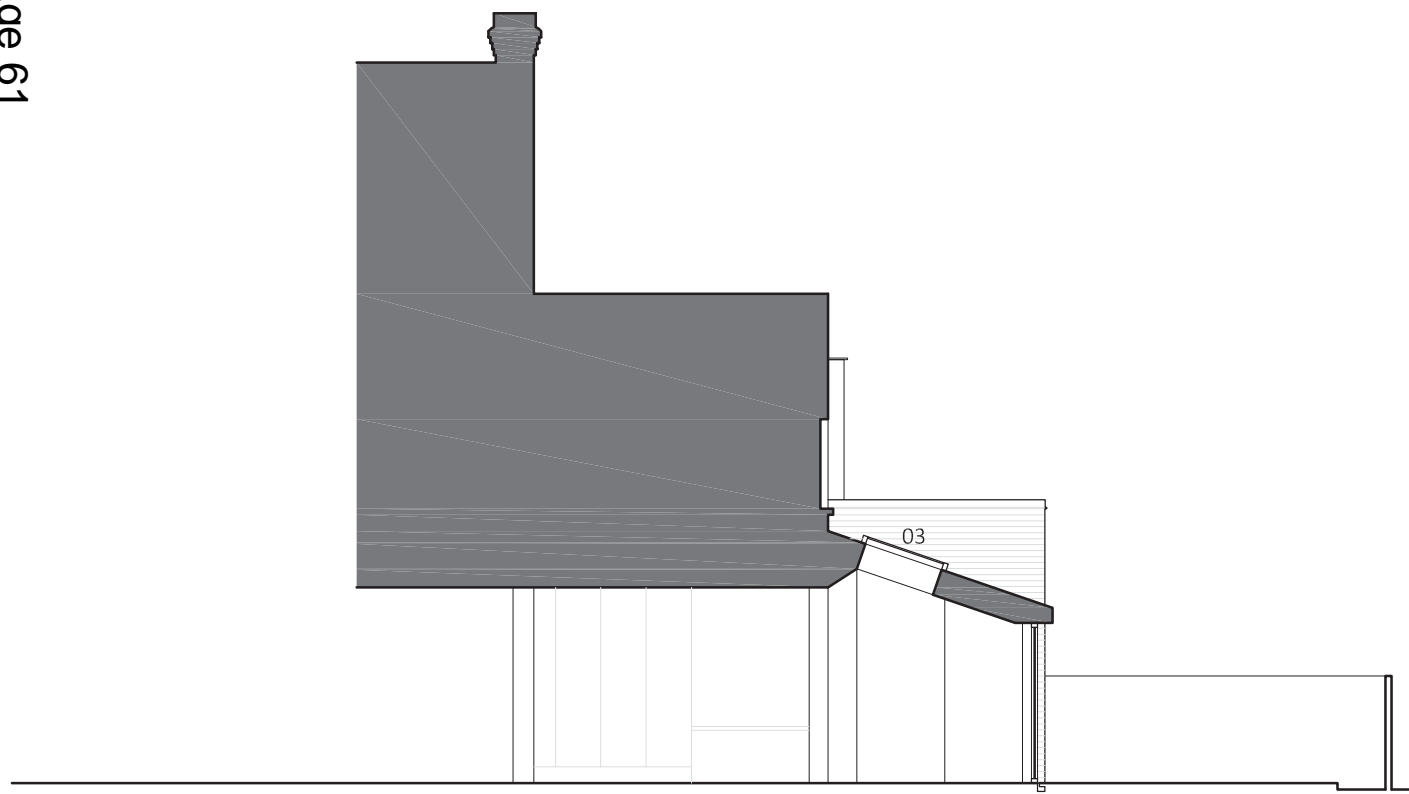

PROPOSED SECTION AA

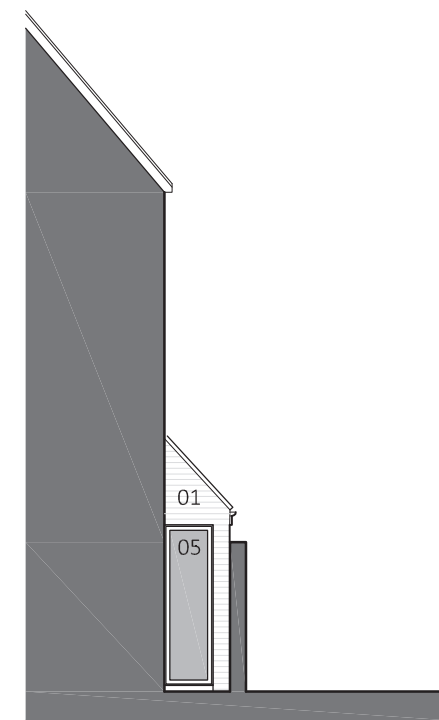

PROPOSED PASSAGE ELEVATION



- 01 NEW BRICKWORK TO MATCH EXISTING
- 02 SLATE TILED ROOF
- 03 VELUX ROOFLIGHTS (OBSCURED)
- 04 TIMBER SLIDING FOLDING DOORS
- 05 DOUBLE GLAZED TIMBER WINDOWS PAINTED WHITE

REV: P2 DATE: 13.04.15 SIDE WALL MOVED INWARD AND BOUNDARY WALL RETAINED



YARD ARCHITECTS

STUDIO@YARDARCHITECTS.CO.UK

PROJECT FLAT 2, 26 KING'S ROAD, LONDON, SW19 8QW

DRAWING TITLE PROPOSED ELEVATIONS AND SECTION

DATE JANUARY 15 JOB NO. 023

SCALE @ A3 1:100 REV. P2

DRAWING NO. PP-02

This page is intentionally left blank