

© Crown copyright and database rights 2014. Ordnance Survey. 100019259.

This map is based on Ordnance Survey material with the permission of Ordnance Survey on behalf of HMSO. Unauthorised reproduction infringes Crown Copyright and may lead to prosecution or Civil proceedings. London Borough of Merton 100019259. 2012.

24 Rayleigh Rd

Scale 1/1250

Date 7/4/2015

London Borough of Merton
 100 London Road
 Morden
 Surrey
 SM4 5DX





Existing Front Elevation



Proposed Front Elevation

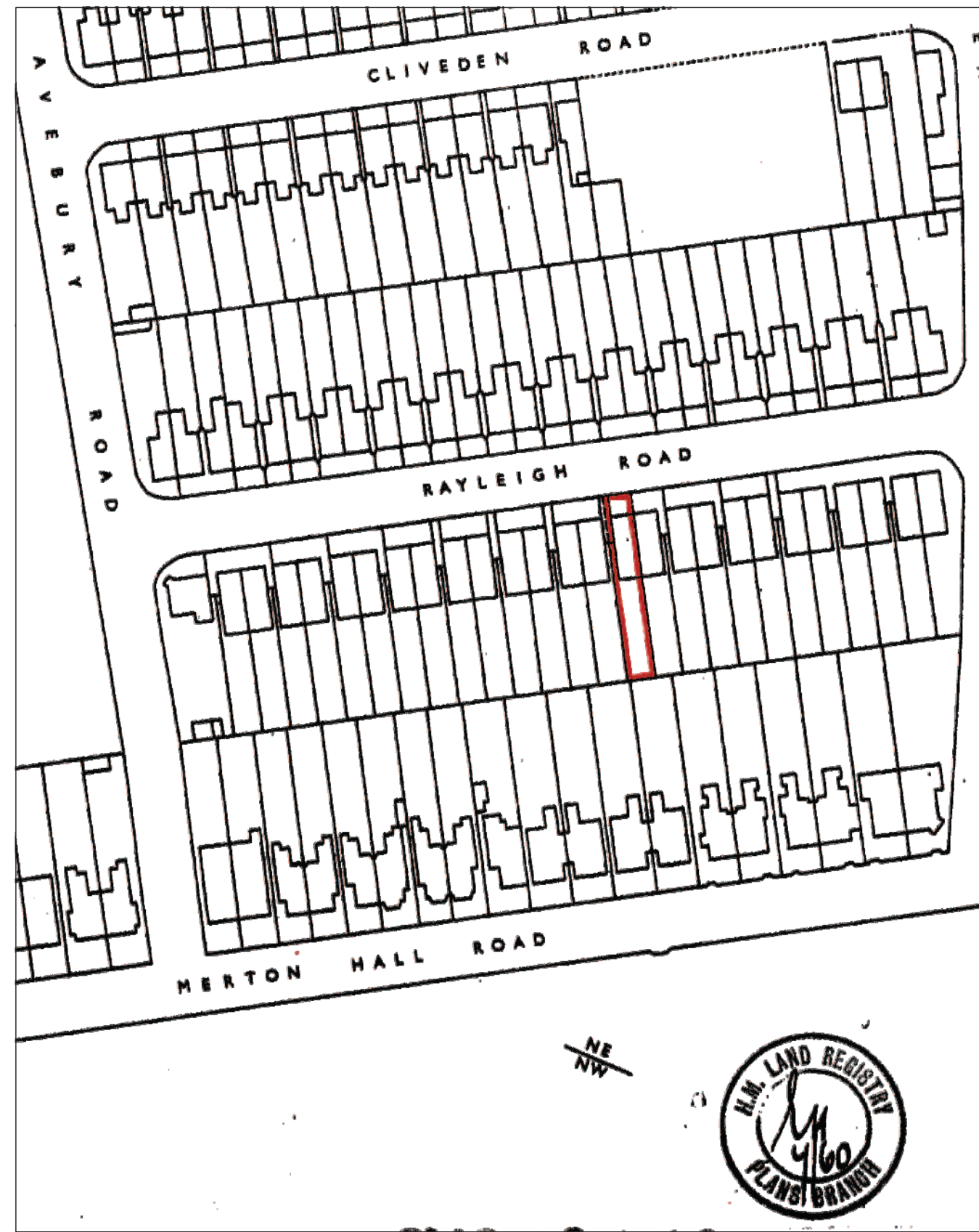

Site Location Plan 1:1250

cs architects

610 Kingston Road, London, SW20 8DN
t: 020 8540 8049 e: info@csarchitects.co.uk

project: 24 Rayleigh Road SW19 3RF
client: Mr. & Mrs. Dixit
drawing: Existing & Proposed Front Elevations
status: Planning
date: 18.09.14 scale: 1:100 @ A3
dwg no: 24RR P104 rev:

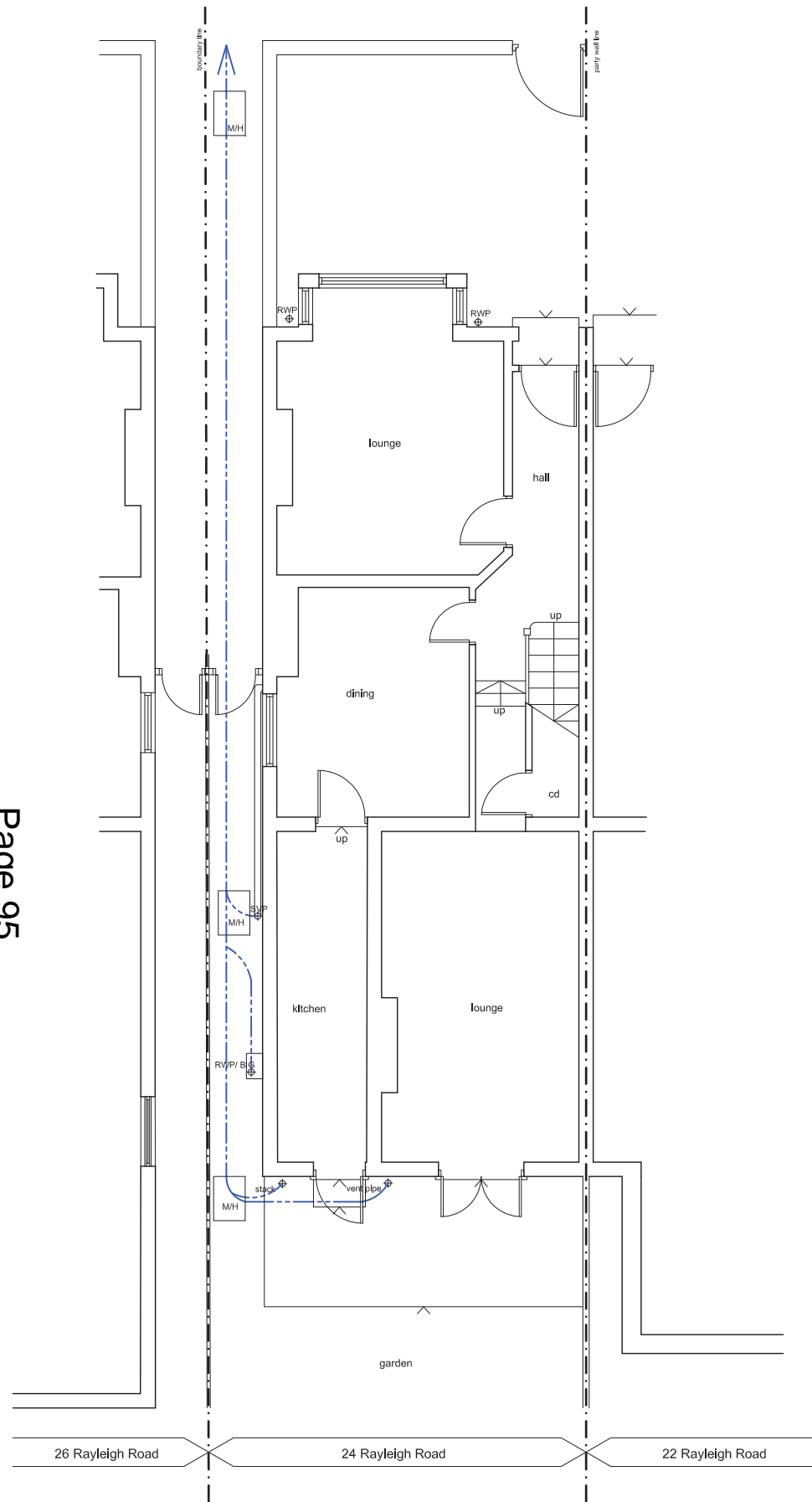

Existing Ground Floor Plan

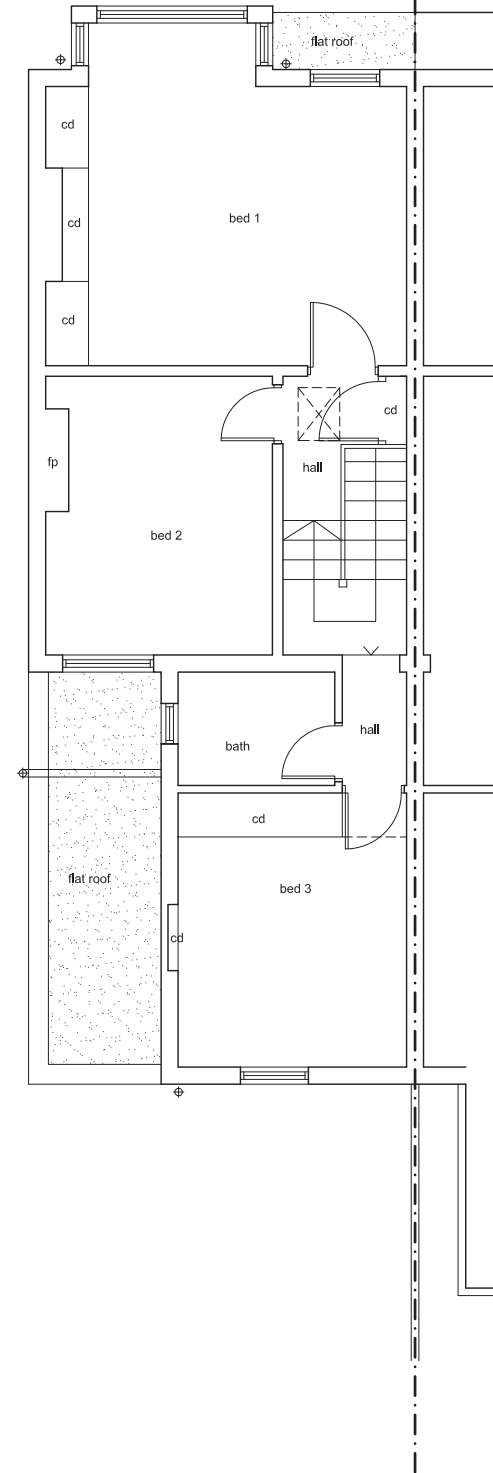
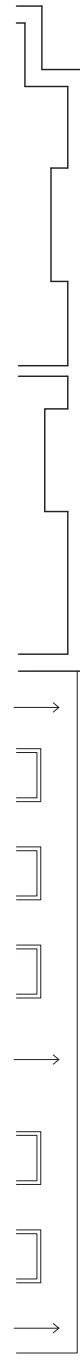

Existing First Floor Plan

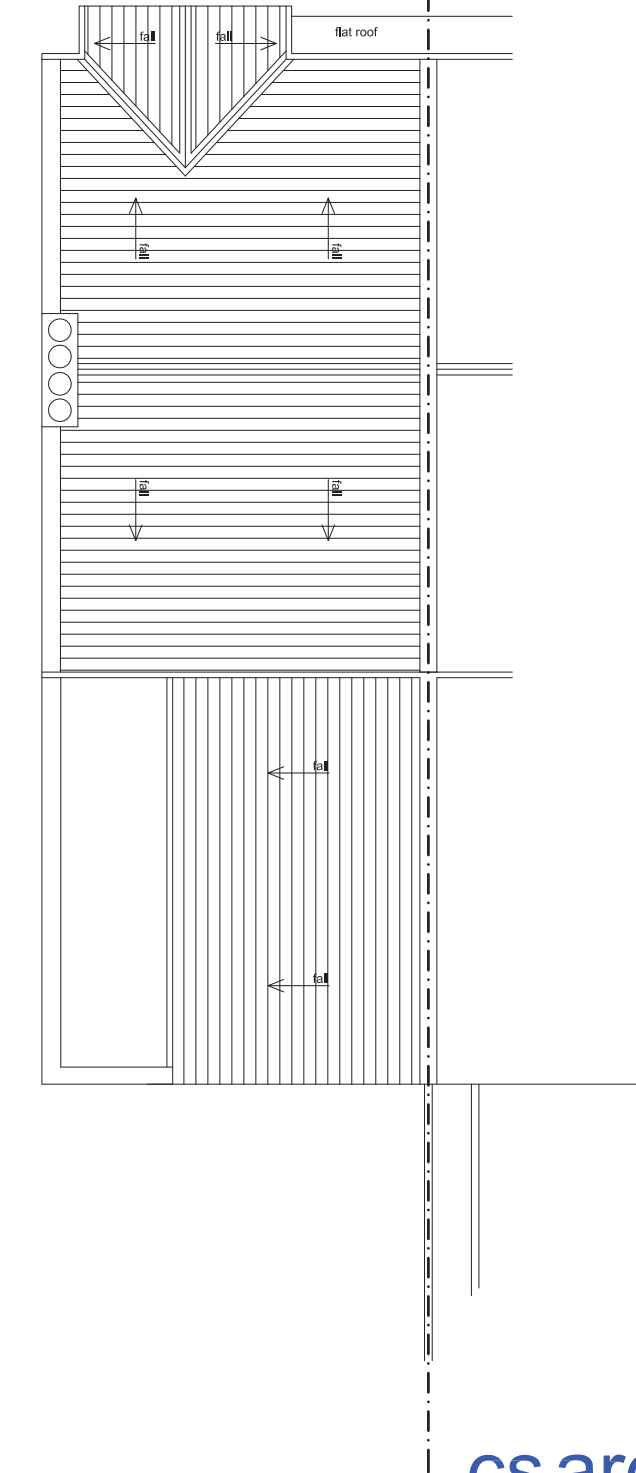

Existing Roof Plan

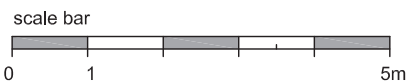
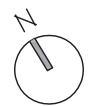

Key Legend

Existing Walls

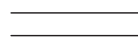

Wall to be removed



Proposed Walls



Existing drainage



cs architects

610 Kingston Road, London, SW20 8DN
t: 020 8540 8049 e: info@csarchitects.co.uk

project: 24 Rayleigh Road SW19 3RF
client: Mr. & Mrs. Dixit
drawing: Existing Ground, First & Roof Floor Plans
status: Planning
date: 18.09.14 scale: 1:100 @ A3
dwg no: 24RR P101 rev:

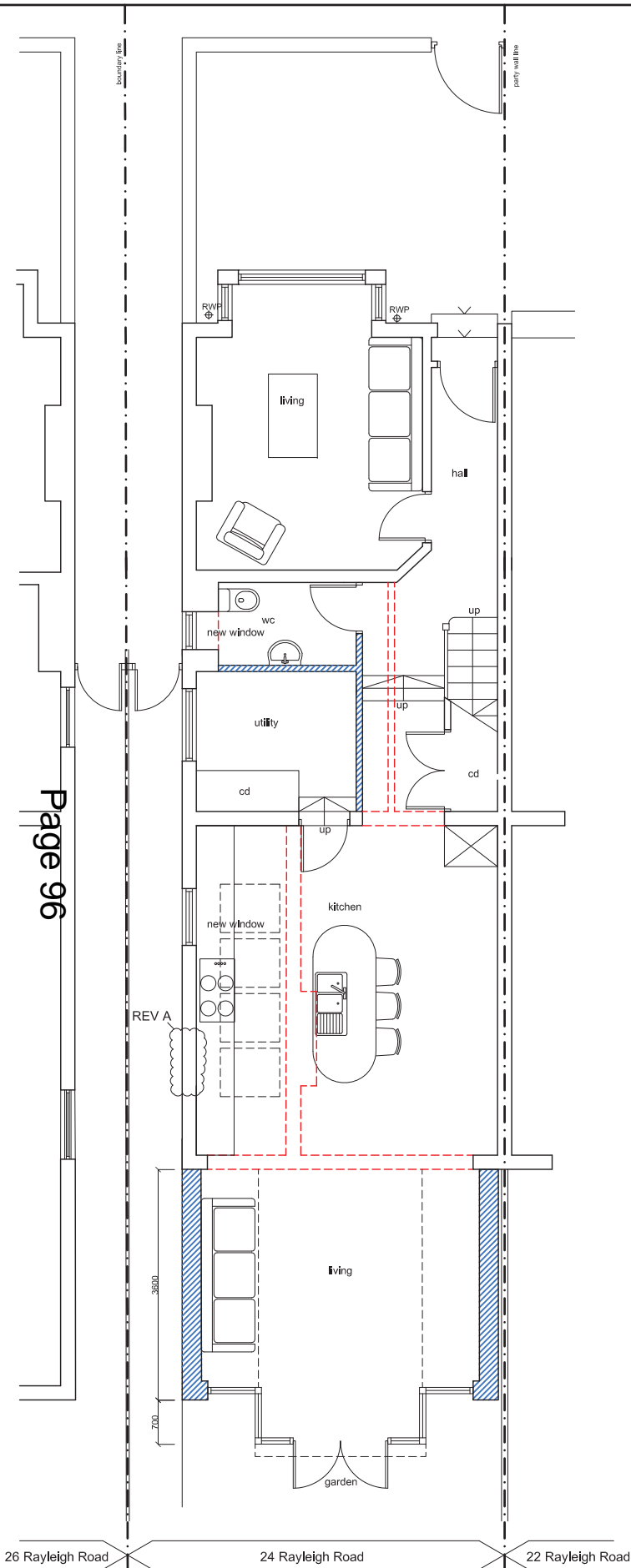

Proposed Ground Floor Plan

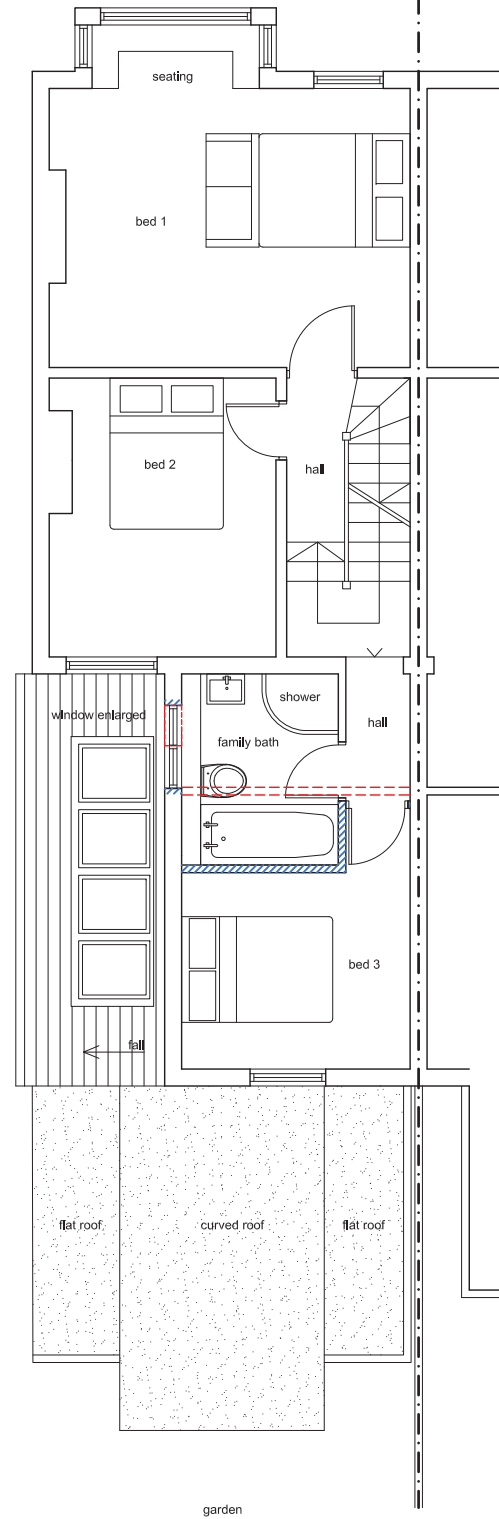
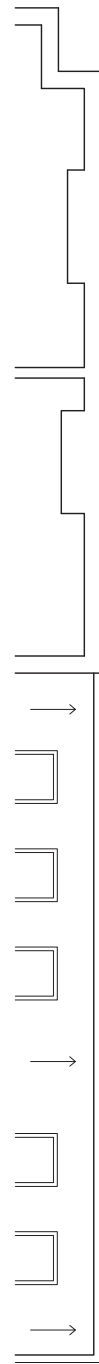

Proposed First Floor Plan

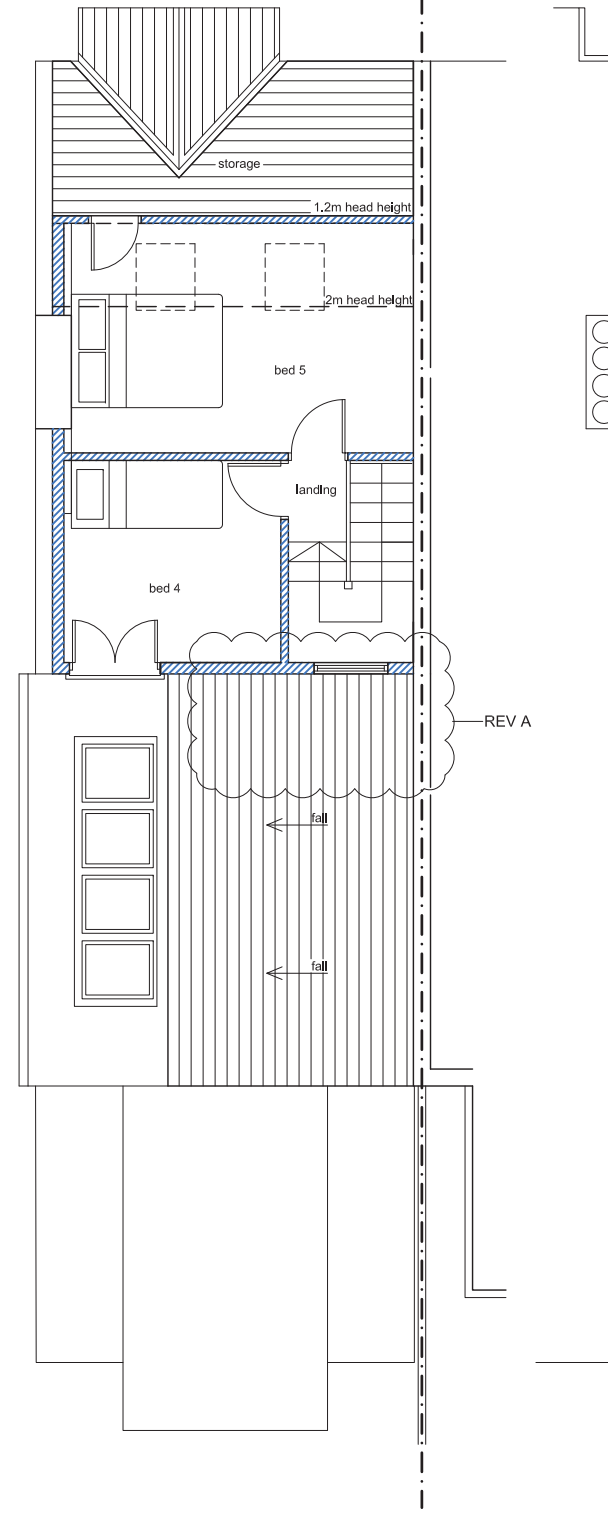

Proposed Loft Floor Plan

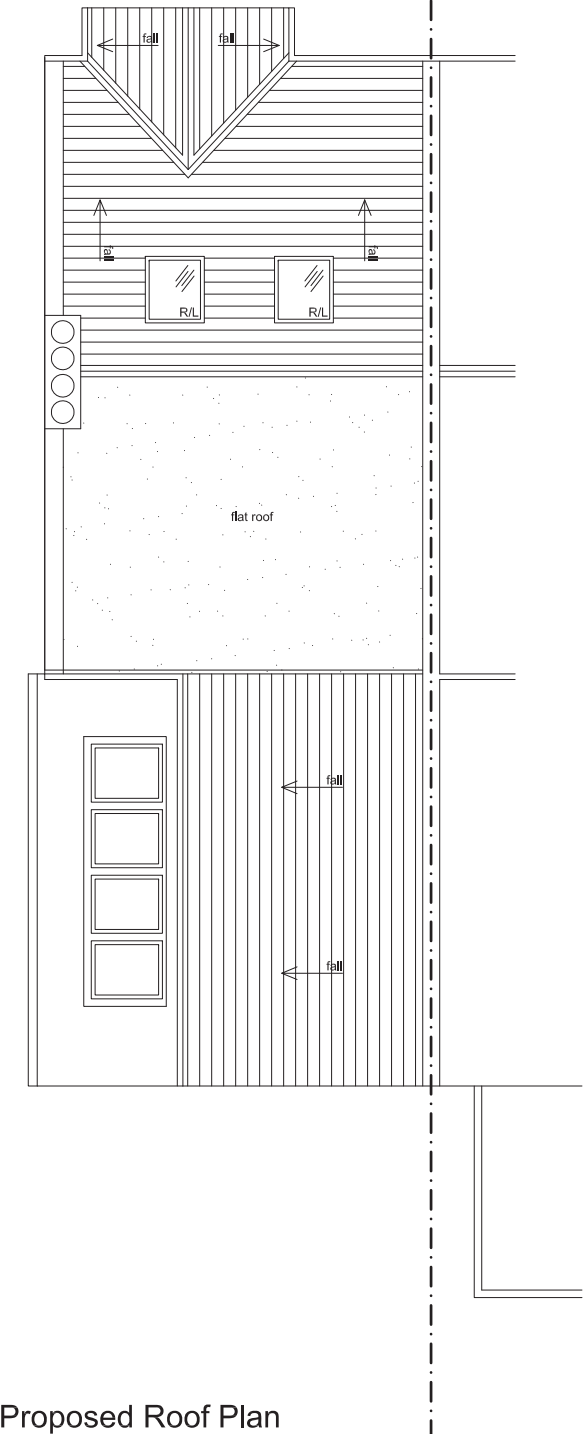
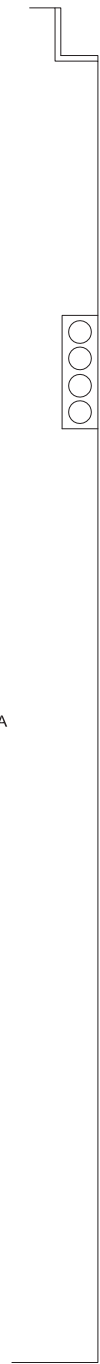

Proposed Roof Plan

26 Rayleigh Road 24 Rayleigh Road 22 Rayleigh Road

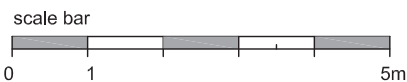
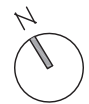

Key Legend

Existing Walls

Wall to be removed

Proposed Walls

REV A: 10.04.2015: Outrigger and opening alterations

cs architects

610 Kingston Road, London, SW20 8DN
t: 020 8540 8049 e: info@csarchitects.co.uk

project: 24 Rayleigh Road SW19 3RF

client: Mr. & Mrs. Dixit

drawing: Proposed Floor Plans

status: Planning

date: 18.09.14 scale: 1:100 @ A3

dwg no: 24RR P102

rev: A

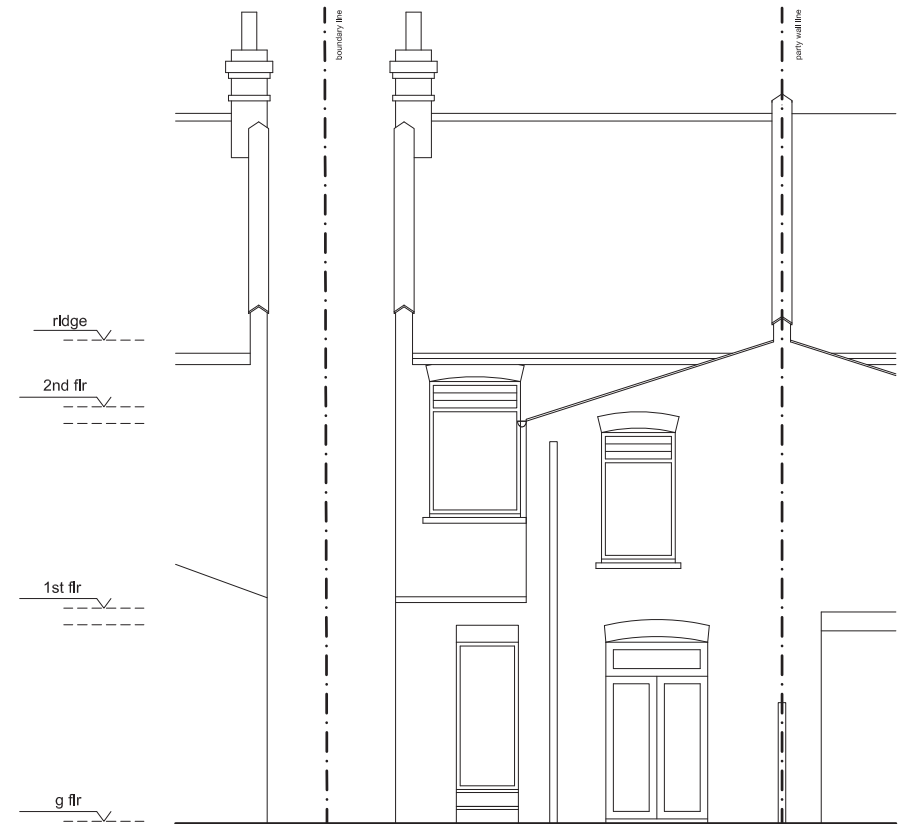
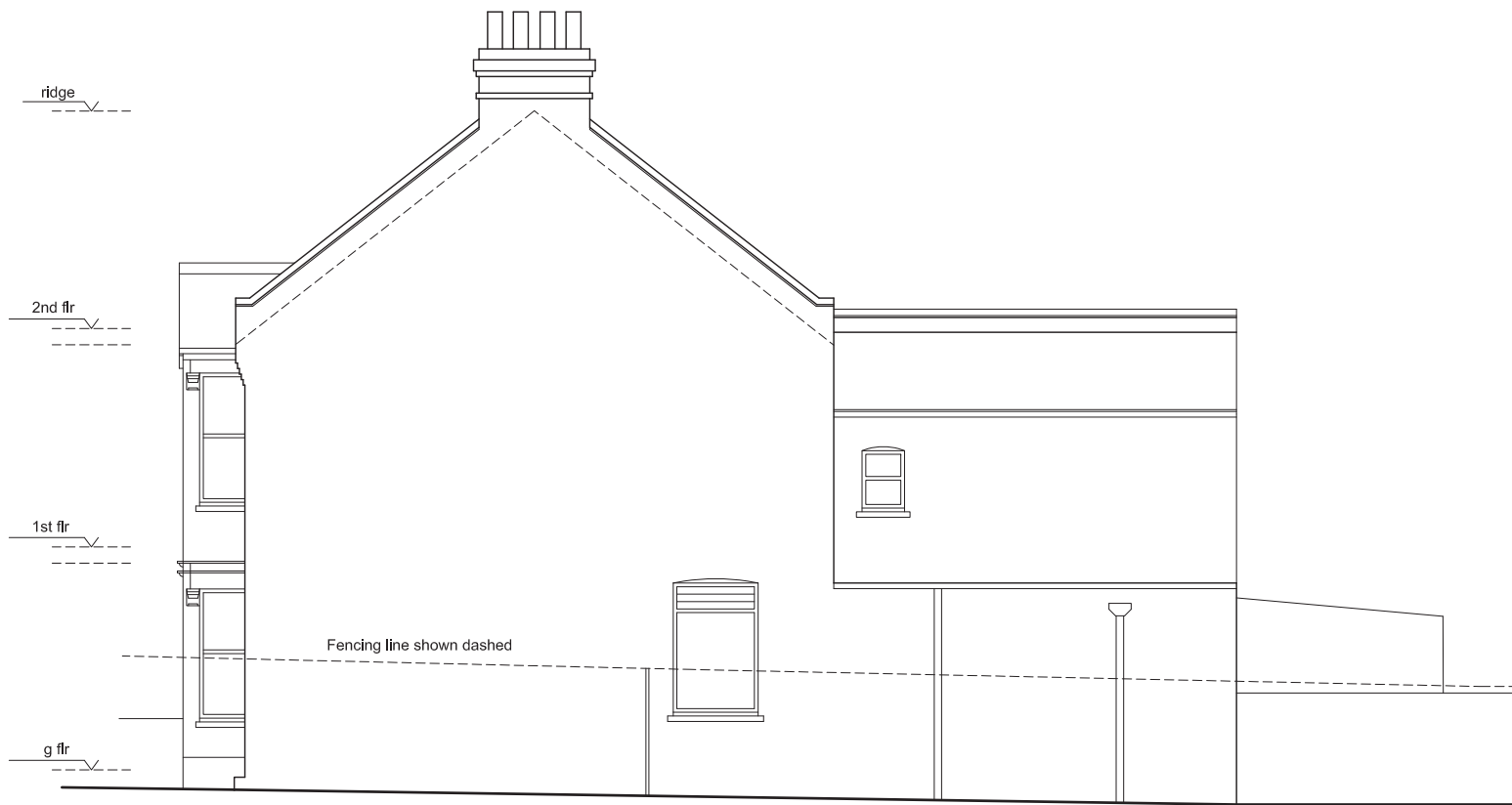

Existing Side Elevation

Existing Rear Elevation

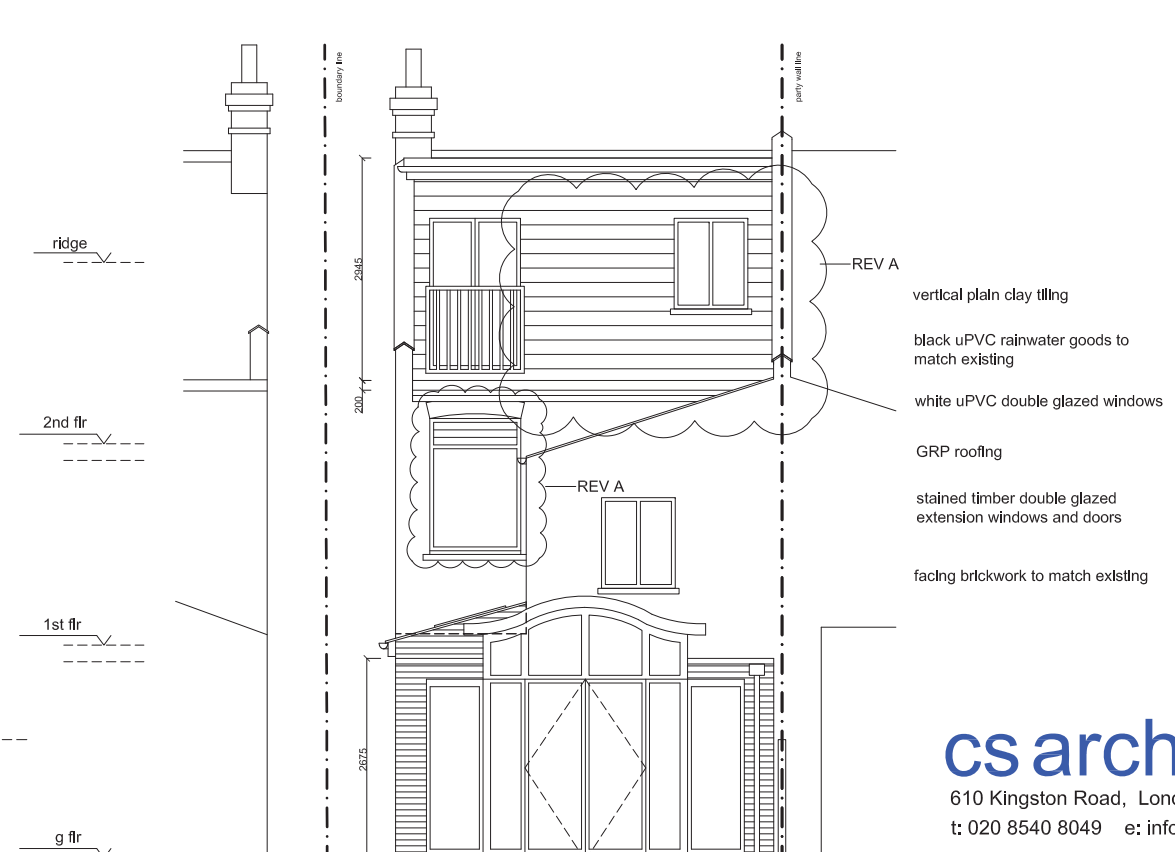
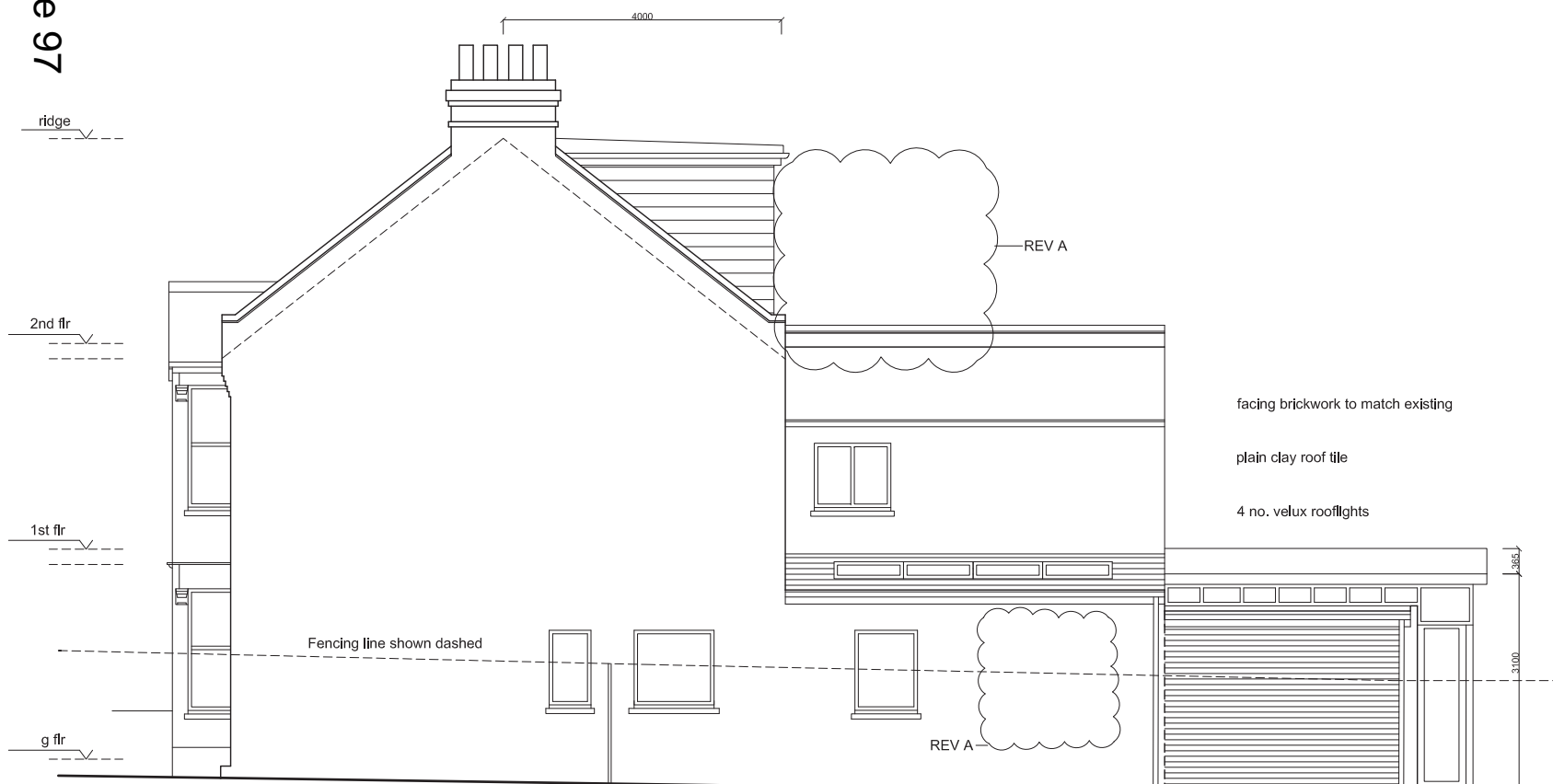

Proposed Side Elevation

Proposed Rear Elevation

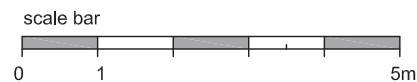

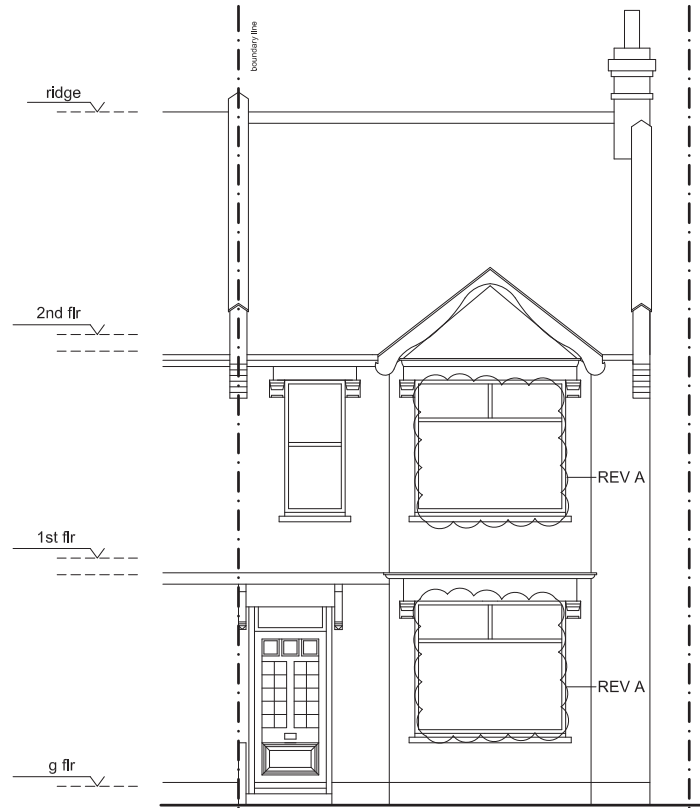

Existing Front Elevation

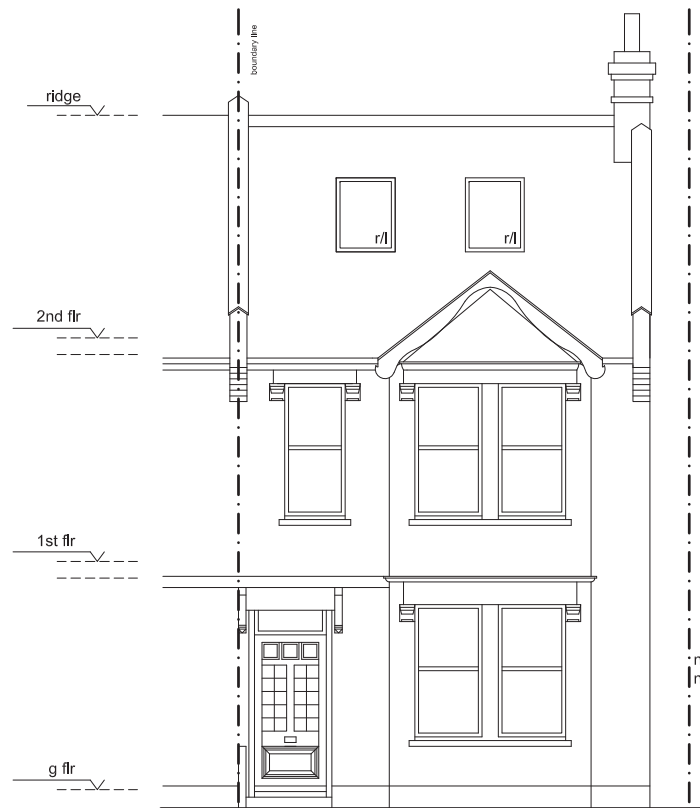

Proposed Front Elevation

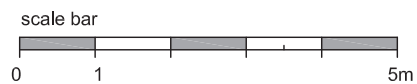

Site Location Plan

REV A: 10.04.2015: Bay window pillars

cs architects

610 Kingston Road, London, SW20 8DN
t: 020 8540 8049 e: info@csarchitects.co.uk

project: 24 Rayleigh Road SW19 3RF
client: Mr. & Mrs. Dixit
drawing: Existing & Proposed Front Elevations
status: Planning
date: 18.09.14 scale: 1:100 @ A3
dwg no: 24RR P104 rev: A



Rear Elevation



View of 26 Rayleigh Road's extension



View of 22 Rayleigh Road's extension

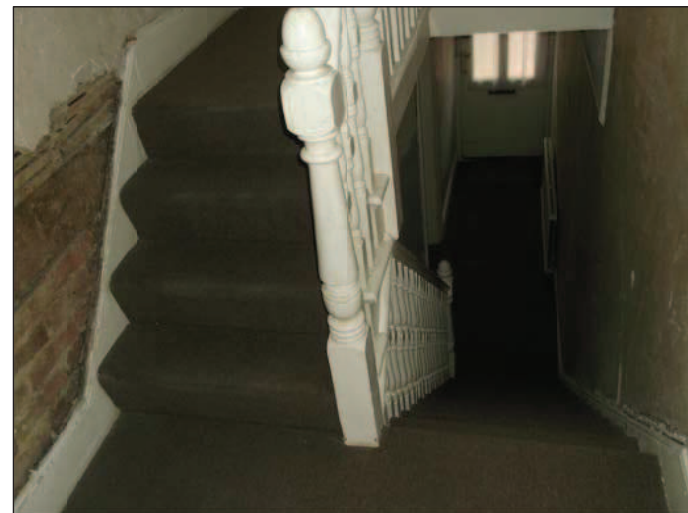

Stairs to first floor

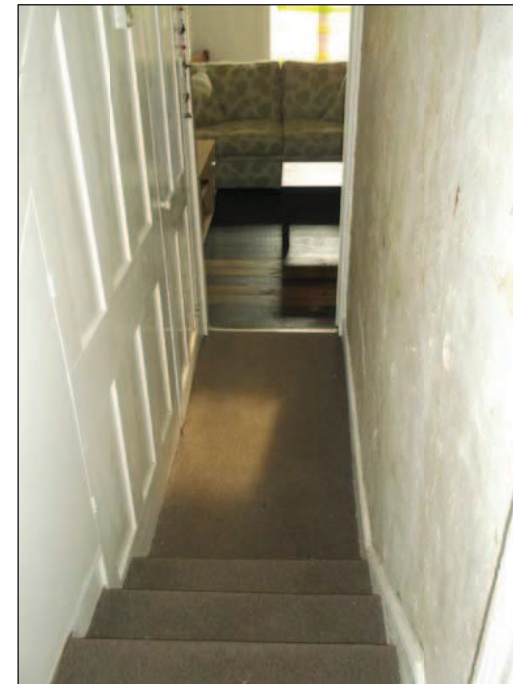

Stairs to living room



Living room



Kitchen



Bedroom

cs architects

610 Kingston Road, London, SW20 8DN
t: 020 8540 8049 e: info@csarchitects.co.uk

project: 24 Rayleigh Road SW19 3RF

client: Mr. & Mrs. Dixit

drawing: Photo Record

status: Planning

date: 18.09.14 scale: NTS @ A3

dwg no: 24RR P105

rev:

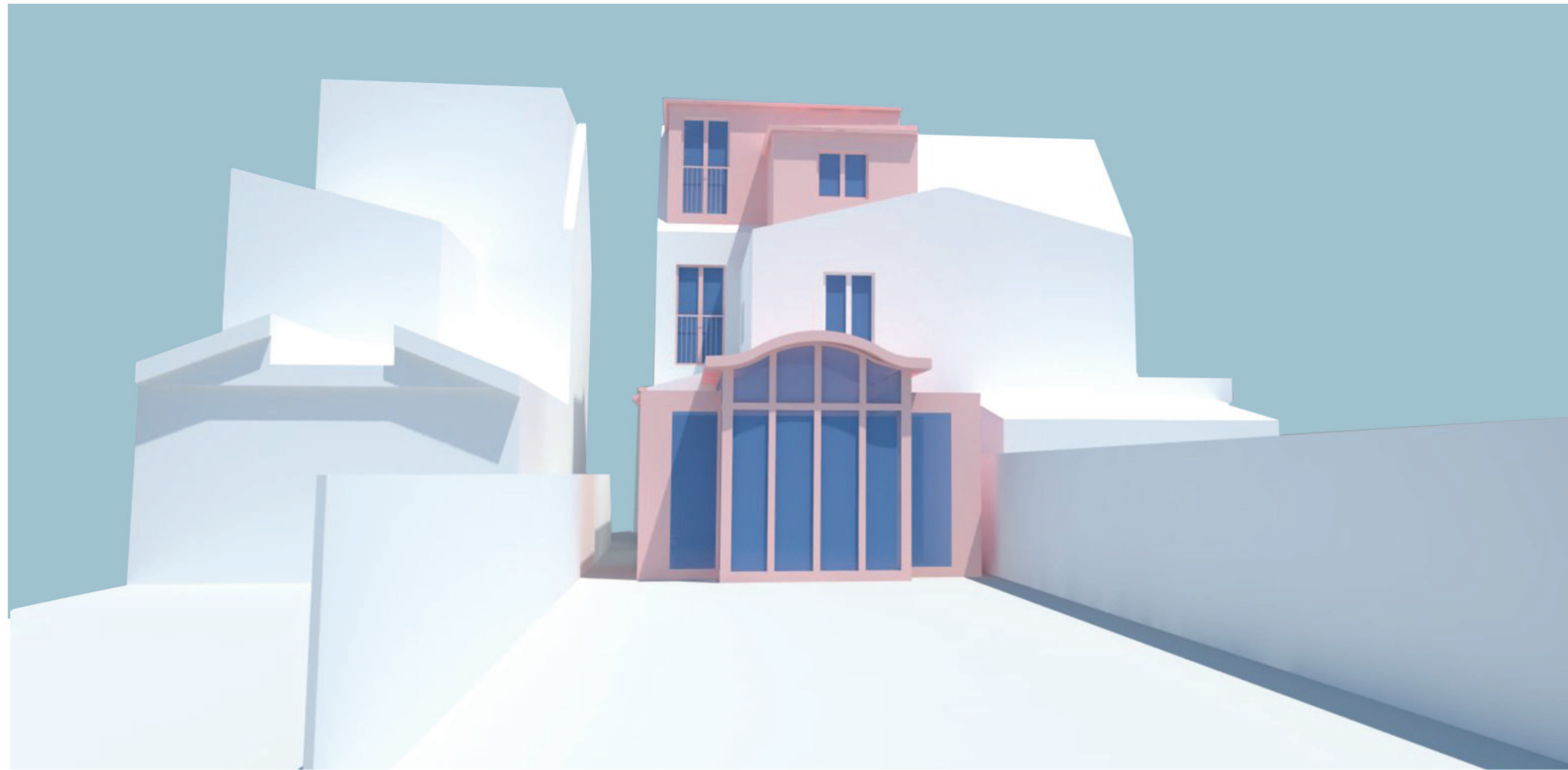

Proposed rear perspective highlighting loft and ground floor extensions

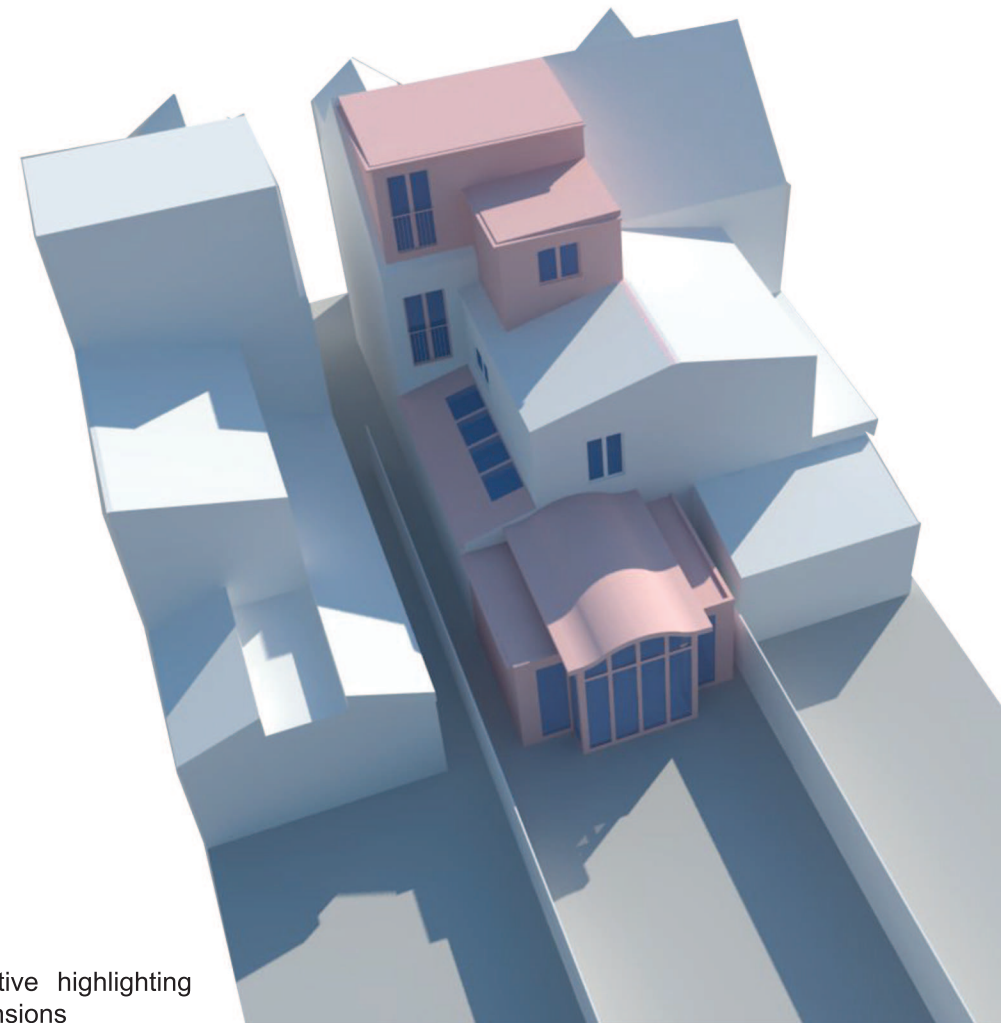

Proposed aerial perspective highlighting loft and ground floor extensions