



Application to vary a premises licence under the Licensing Act 2003

PLEASE READ THE FOLLOWING INSTRUCTIONS FIRST

Before completing this form please read the guidance notes at the end of the form. If you are completing this form by hand please write legibly in block capitals. In all cases ensure that your answers are inside the boxes and written in black ink. Use additional sheets if necessary.

You may wish to keep a copy of the completed form for your records.

I/We Robert Frost

(Insert name(s) of applicant)

being the premises licence holder, apply to vary a premises licence under section 34 of the Licensing Act 2003 for the premises described in Part 1 below

Premises licence number LN/000000784

Part 1 – Premises Details

Postal address of premises or, if none, Ordnance Survey map reference or description

The RS Snooker & Social Club Ltd  
Upper Floor  
1-9 Abbotsbury Road

Post town	Morden	Postcode	SM4 5LH
-----------	--------	----------	---------

Telephone number at premises (if any)	0208 648 4274
---------------------------------------	---------------

Non-domestic rateable value of premises	£ 41,500
-----------------------------------------	----------

Part 2 – Applicant details

Daytime contact telephone number	0208 648 4274		
E-mail address (optional)	capitalis@me.com		
Current postal address if different from premises address	Capital House Unit 8 Rosefield Close Carshalton		
Post town	Carshalton	Postcode	SM5 2PE

**Part 3 – Variation**

Please tick as appropriate

Do you want the proposed variation to have effect as soon as possible?  Yes  No

If not, from what date do you want the variation to take effect?

DD	MM	YYYY

Do you want the proposed variation to have effect in relation to the introduction of the late night levy?  
(Please see guidance note 1)  Yes  No

**Please describe briefly the nature of the proposed variation** (Please see guidance note 2)

Alteration to Floor plan to re-position internal wall as per attached plan.  
To bring trading hours in line with licensable activities, on Sunday the hours to be reduced.  
To increase hours for sale of alcohol to promote responsible consumption of alcohol.

If your proposed variation would mean that 5,000 or more people are expected to attend the premises at any one time, please state the number expected to attend:

--

#### Part 4 Operating Schedule

Please complete those parts of the Operating Schedule below which would be subject to change if this application to vary is successful.

##### Provision of regulated entertainment

Please tick all that apply

- a) plays (if ticking yes, fill in box A)
- b) films (if ticking yes, fill in box B)
- c) indoor sporting events (if ticking yes, fill in box C)
- d) boxing or wrestling entertainment (if ticking yes, fill in box D)
- e) live music (if ticking yes, fill in box E)
- f) recorded music (if ticking yes, fill in box F)
- g) performances of dance (if ticking yes, fill in box G)
- h) anything of a similar description to that falling within (e), (f) or (g) (if ticking yes, fill in box H)

Provision of late night refreshment (if ticking yes, fill in box I)

Sale by retail of alcohol (if ticking yes, fill in box J)

In all cases complete boxes K, L and M

**A**

<b>Plays</b> Standard days and timings (please read guidance note 7)			<b><u>Will the performance of a play take place indoors or outdoors or both – please tick</u></b> (please read guidance note 3)	Indoors	<input type="checkbox"/>
				Outdoors	<input type="checkbox"/>
				Both	<input type="checkbox"/>
Day	Start	Finish	<b><u>Please give further details here</u></b> (please read guidance note 4)		
Mon					
Tue					
Wed			<b><u>State any seasonal variations for performing plays</u></b> (please read guidance note 5)		
Thur					
Fri					
Sat			<b><u>Non standard timings. Where you intend to use the premises for the performance of plays at different times to those listed in the column on the left, please list</u></b> (please read guidance note 6)		
Sun					

**B**

<b>Films</b> Standard days and timings (please read guidance note 7)			<b><u>Will the exhibition of films take place indoors or outdoors or both – please tick</u></b> (please read guidance note 3)	Indoors	<input type="checkbox"/>
				Outdoors	<input type="checkbox"/>
				Both	<input type="checkbox"/>
Day	Start	Finish	<b><u>Please give further details here</u></b> (please read guidance note 4)		
Mon					
Tue					
Wed			<b><u>State any seasonal variations for the exhibition of films</u></b> (please read guidance note 5)		
Thur					
Fri					
Sat			<b><u>Non standard timings. Where you intend to use the premises for the exhibition of films at different times to those listed in the column on the left, please list</u></b> (please read guidance note 6)		
Sun					



**C**

<b>Indoor sporting events</b> Standard days and timings (please read guidance note 7)			<b><u>Please give further details</u></b> (please read guidance note 4)
Day	Start	Finish	
Mon			<b><u>State any seasonal variations for indoor sporting events</u></b> (please read guidance note 5)
Tue			
Wed			
Thur			<b><u>Non standard timings. Where you intend to use the premises for indoor sporting events at different times to those listed in the column on the left, please list</u></b> (please read guidance note 6)
Fri			
Sat			
Sun			

**D**

<b>Boxing or wrestling entertainments</b> Standard days and timings (please read guidance note 7)			<b><u>Will the boxing or wrestling entertainment take place indoors or outdoors or both – please tick</u></b> (please read guidance note 3)	Indoors	<input type="checkbox"/>
Day	Start	Finish		Outdoors	<input type="checkbox"/>
Mon			Both	<input type="checkbox"/>	<b><u>Please give further details here</u></b> (please read guidance note 4)
Tue					
Wed			<b><u>State any seasonal variations for boxing or wrestling entertainment</u></b> (please read guidance note 5)		
Thur			<b><u>Non standard timings. Where you intend to use the premises for boxing or wrestling entertainment at different times to those listed in the column on the left, please list</u></b> (please read guidance note 6)		
Fri					
Sat					
Sun					

**E**

<b>Live music</b> Standard days and timings (please read guidance note 7)			<b>Will the performance of live music take place indoors or outdoors or both – please tick</b> (please read guidance note 3)	Indoors	<input type="checkbox"/>
				Outdoors	<input type="checkbox"/>
				Both	<input type="checkbox"/>
Day	Start	Finish			
Mon			<b>Please give further details here</b> (please read guidance note 4)		
Tue					
Wed			<b>State any seasonal variations for the performance of live music</b> (please read guidance note 5)		
Thur					
Fri			<b>Non standard timings. Where you intend to use the premises for the performance of live music at different times to those listed in the column on the left, please list</b> (please read guidance note 6)		
Sat					
Sun					

**F**

<b>Recorded music</b> Standard days and timings (please read guidance note 7)			<b>Will the playing of recorded music take place indoors or outdoors or both – please tick</b> (please read guidance note 3)	Indoors	<input type="checkbox"/>
				Outdoors	<input type="checkbox"/>
				Both	<input type="checkbox"/>
Day	Start	Finish			
Mon			<b>Please give further details here</b> (please read guidance note 4)		
Tue					
Wed			<b>State any seasonal variations for the playing of recorded music</b> (please read guidance note 5)		
Thur					
Fri			<b>Non standard timings. Where you intend to use the premises for the playing of recorded music at different times to those listed in the column on the left, please list</b> (please read guidance note 6)		
Sat					
Sun					

**G**

<b>Performances of dance</b> Standard days and timings (please read guidance note 7)			<b><u>Will the performance of dance take place indoors or outdoors or both – please tick</u></b> (please read guidance note 3)		Indoors	<input type="checkbox"/>
					Outdoors	<input type="checkbox"/>
					Both	<input type="checkbox"/>
Day	Start	Finish	<b><u>Please give further details here</u></b> (please read guidance note 4)			
Mon						
Tue			<b><u>State any seasonal variations for the performance of dance</u></b> (please read guidance note 5)			
Wed						
Thur			<b><u>Non standard timings. Where you intend to use the premises for the performance of dance at different times to those listed in the column on the left, please list</u></b> (please read guidance note 6)			
Fri						
Sat						
Sun						

**H**

<b>Anything of a similar description to that falling within (e), (f) or (g)</b> Standard days and timings (please read guidance note 7)			Please give a description of the type of entertainment you will be providing			
Day	Start	Finish	<b><u>Will this entertainment take place indoors or outdoors or both – please tick</u></b> (please read guidance note 3)		Indoors	<input type="checkbox"/>
Mon					Outdoors	<input type="checkbox"/>
					Both	<input type="checkbox"/>
Tue			<b><u>Please give further details here</u></b> (please read guidance note 4)			
Wed						
Thur			<b><u>State any seasonal variations for entertainment of a similar description to that falling within (e), (f) or (g)</u></b> (please read guidance note 5)			
Fri						
Sat						
Sun			<b><u>Non standard timings. Where you intend to use the premises for the entertainment of a similar description to that falling within (e), (f) or (g) at different times to those listed in the column on the left, please list</u></b> (please read guidance note 6)			



I

<b>Late night refreshment</b> Standard days and timings (please read guidance note 7)			<b>Will the provision of late night refreshment take place indoors or outdoors or both – please tick</b> (please read guidance note 3)	Indoors	<input checked="" type="checkbox"/>
				Outdoors	<input type="checkbox"/>
Day	Start	Finish	<b>Please give further details here</b> (please read guidance note 4) No Change to current hours same as sunday		
Mon					
Tue			<b>State any seasonal variations for the provision of late night refreshment</b> (please read guidance note 5)		
Wed					
Thur					
Fri			<b>Non standard timings. Where you intend to use the premises for the provision of late night refreshment at different times, to those listed in the column on the left, please list</b> (please read guidance note 6)		
Sat					
Sun	23.00	24.00			

J

<b>Supply of alcohol</b> Standard days and timings (please read guidance note 7)			<b>Will the supply of alcohol be for consumption – please tick</b> (please read guidance note 8)	On the premises	<input checked="" type="checkbox"/>
				Off the premises	<input type="checkbox"/>
Day	Start	Finish	<b>State any seasonal variations for the supply of alcohol</b> (please read guidance note 5)		
Mon	10.00	01.30			
Tue	10.00	01.30	<b>Non-standard timings. Where you intend to use the premises for the supply of alcohol at different times to those listed in the column on the left, please list</b> (please read guidance note 6)		
Wed	10.00	01.30			
Thur	10.00	01.30			
Fri	10.00	01.30			
Sat	10.00	01.30			
Sun	10.00	23.00			



**K**

Please highlight any adult entertainment or services, activities, other entertainment or matters ancillary to the use of the premises that may give rise to concern in respect of children (please read guidance note 9).

N/A

**L**

Hours premises are open to the public Standard days and timings (please read guidance note 7)			State any seasonal variations (please read guidance note 5)
Day	Start	Finish	
Mon	10.00	02.00	<p><u>Non standard timings. Where you intend the premises to be open to the public at different times from those listed in the column on the left, please list</u> (please read guidance note 6)</p>
Tue	10.00	02.00	
Wed	10.00	02.00	
Thur	10.00	02.00	
Fri	10.00	02.00	
Sat	10.00	02.00	
Sun	10.00	24.00	

Please identify those conditions currently imposed on the licence which you believe could be removed as a consequence of the proposed variation you are seeking.

- I have enclosed the premises licence
- I have enclosed the relevant part of the premises licence

Please tick as appropriate

If you have not ticked one of these boxes, please fill in reasons for not including the licence or part of it below

Reasons why I have not enclosed the premises licence or relevant part of premises licence.

Licence part A and B has been sent to the licensing department as part of an application to amend the licence regarding change of address for the DPS.

## M

Describe any additional steps you intend to take to promote the four licensing objectives as a result of the proposed variation:

**a) General – all four licensing objectives (b, c, d and e) (please read guidance note 10)**

Membership scheme with photo membership cards on a computerised system  
CCTV covering all parts of club.  
And any other appropriate conditions proposed by the authorities.

**b) The prevention of crime and disorder**

Swipe card Door Entry System for Members  
No off sales after 23.00 hours

**c) Public safety**

Door Entry System Restricted to Members

**d) The prevention of public nuisance**

Members Only 24 hour delay on New Membership  
Sign by stairs advising people to leave quietly

**e) The protection of children from harm**

Children's safety is paramount, bar area is adult members only  
children to be supervised by parent or guardian at all times.



**Checklist:**

**Please tick to indicate agreement**

- I have made or enclosed payment of the fee; or I have not made or enclosed payment of the fee because this application has been made in relation to the introduction of the late night levy.
- I have sent copies of this application and the plan to responsible authorities and others where applicable.
- I understand that I must now advertise my application.
- I have enclosed the premises licence or relevant part of it or explanation.
- I understand that if I do not comply with the above requirements my application will be rejected.

**IT IS AN OFFENCE, LIABLE ON SUMMARY CONVICTION TO A FINE NOT EXCEEDING LEVEL 5 ON THE STANDARD SCALE, UNDER SECTION 158 OF THE LICENSING ACT 2003, TO MAKE A FALSE STATEMENT IN OR IN CONNECTION WITH THIS APPLICATION.**

**Part 5 – Signatures** (please read guidance note 11)

**Signature of applicant (the current premises licence holder) or applicant’s solicitor or other duly authorised agent** (please read guidance note 12). **If signing on behalf of the applicant, please state in what capacity.**

Signature	<i>R. Frost</i>
Date	09-01-2015
Capacity	Director

**Where the premises licence is jointly held, signature of 2nd applicant (the current premises licence holder) or 2nd applicant’s solicitor or other authorised agent** (please read guidance note 13). **If signing on behalf of the applicant, please state in what capacity.**

Signature	
Date	
Capacity	

**Contact name (where not previously given) and address for correspondence associated with this application** (please read guidance note 14)

Post town		Post code	
Telephone number (if any)			
If you would prefer us to correspond with you by e-mail, your e-mail address (optional)			

### Notes for Guidance

**This application cannot be used to vary the licence so as to extend the period for which the licence has effect or to vary substantially the premises to which it relates. If you wish to make that type of change to the premises licence, you should make a new premises licence application under section 17 of the Licensing Act 2003.**

1. You do not have to pay a fee if the only purpose of the variation for which you are applying is to avoid becoming liable to the late night levy.
2. Describe the premises. For example the type of premises, its general situation and layout and any other information which could be relevant to the licensing objectives. Where your application includes off-supplies of alcohol and you intend to provide a place for consumption of these off-supplies, you must include a description of where the place will be and its proximity to the premises.
3. Where taking place in a building or other structure please tick as appropriate (indoors may include a tent).
4. For example state type of activity to be authorised, if not already stated, and give relevant further details, for example (but not exclusively) whether or not music will be amplified or unamplified.
5. For example (but not exclusively), where the activity will occur on additional days during the summer months.
6. For example (but not exclusively), where you wish the activity to go on longer on a particular day e.g. Christmas Eve.
7. Please give timings in 24 hour clock (e.g. 16:00) and only give details for the days of the week when you intend the premises to be used for the activity.
8. If you wish people to be able to consume alcohol on the premises, please tick 'on the premises'. If you wish people to be able to purchase alcohol to consume away from the premises, please tick 'off the premises'. If you wish people to be able to do both, please tick 'both'.
9. Please give information about anything intended to occur at the premises or ancillary to the use of the premises which may give rise to concern in respect of children regardless of whether you intend children to have access to the premises, for example (but not exclusively) nudity or semi-nudity, films for restricted age groups or the presence of gaming machines.
10. Please list here steps you will take to promote all four licensing objectives together.
11. The application form must be signed.
12. An applicant's agent (for example solicitor) may sign the form on their behalf provided that they have actual authority to do so.
13. Where there is more than one applicant, each of the applicants or their respective agents must sign the application form.
14. This is the address which we shall use to correspond with you about this application.



## LICENSING ACT 2003

### Part A Premises licence

Premises licence number

LN/000000784

#### Part 1 - Premises details

Postal address of premises, or if none, ordnance survey map reference or description

**The RS Snooker and Social Club Ltd**  
**1-9 Abbotsbury Road**  
**Morden**  
**Surrey**  
**SM4 5LH**

**020 8648 4274**

Where the licence is time limited, the dates

**Not applicable**





The opening hours of the premises

<b>Monday</b>	<b>10:00</b>	<b>-</b>	<b>23:00</b>
<b>Tuesday</b>	<b>10:00</b>	<b>-</b>	<b>23:00</b>
<b>Wednesday</b>	<b>10:00</b>	<b>-</b>	<b>23:00</b>
<b>Thursday</b>	<b>10:00</b>	<b>-</b>	<b>23:00</b>
<b>Friday</b>	<b>10:00</b>	<b>-</b>	<b>23:00</b>
<b>Saturday</b>	<b>10:00</b>	<b>-</b>	<b>23:00</b>
<b>Sunday</b>	<b>10:00</b>	<b>-</b>	<b>22:30</b>

On Good Friday, between 12.00 and 22.30 hours.

On Christmas Day, from 12.00 to 15.00 and 19.00 to 22.30 hours.

When New Year's Eve is on a weekday, from 10.00 on New Year's Eve until 23.00 hours on New Year's Day, except when New Year's Day is on a Sunday, then the sale of alcohol shall cease at 22.30. When New Year's Eve is on a Sunday, from 12.00 on New Year's Eve until 23.00 hours on New Year's Day.

Sale & supplies of alcohol, whether these are on and/or off supplies

On and Off the premises



## Licensable activities and permitted times authorised by the licence

### Alcohol Sales

#### On and Off the premises

Monday	10:00	-	23:00
Tuesday	10:00	-	23:00
Wednesday	10:00	-	23:00
Thursday	10:00	-	23:00
Friday	10:00	-	23:00
Saturday	10:00	-	23:00
Sunday	10:00	-	22:30

On Good Friday, between 12.00 and 22.30 hours.

On Christmas Day, from 12.00 to 15.00 and 19.00 to 22.30 hours.

When New Year's Eve is on a weekday, from 10.00 on New Year's Eve until 23.00 hours on New Year's Day, except when New Year's Day is on a Sunday, then the sale of alcohol shall cease at 22.30. When New Year's Eve is on a Sunday, from 12.00 on New Year's Eve until 23.00 hours on New Year's Day.

### Late Night Refreshment

#### Indoors

Monday	23:00	-	02:00
Tuesday	23:00	-	02:00
Wednesday	23:00	-	02:00
Thursday	23:00	-	02:00
Friday	23:00	-	02:00
Saturday	23:00	-	02:00
Sunday	23:00	-	02:00

The premises may also provide private entertainment for the purpose of gain at any time.



## Part 2

Name, (registered) address, telephone number of holder(s) of premises licence

**Robert Frost  
Unit 8 Capital House  
Rosefield Close  
Carshalton  
Surrey  
SM5 2PE**

Registered number of holder, ie company number, charity number etc.

**None**

Name, address and telephone number of designated premises supervisor where the premises licence authorises for the supply of alcohol

**Pauline Jude O'Hara  
Flat 6  
2a Renaissance Court  
Rosehill Avenue  
Sutton  
SM1 3HQ**

Issuing authority and licence number of personal licence held by designated premises supervisor where the premises licence authorises for the supply of alcohol

**5870/0501000**





## Annex 1 - Mandatory conditions

### Mandatory conditions where licence authorises supply of alcohol

Where this premises licence authorises the supply of alcohol, the following conditions shall apply:

- no supply of alcohol may be made under the premises licence:
  - (a) at a time when there is no designated premises supervisor in respect of the premises licence, or
  - (b) at a time when the designated premises supervisor does not hold a personal licence or his personal licence is suspended.
  - (c) every supply of alcohol under the premises licence must be made or authorised by a person who holds a personal licence.

### Mandatory condition: exhibition of films

Where this premises licence authorises the exhibition of films, the admission of children to the exhibition of any film shall be restricted as follows:

- (1) Where the film classification body is specified in the licence, unless subsection (3)(b) applies, admission of children shall be restricted in accordance with any recommendation made by that body.
- (2) Where:
  - (a) the film classification body is not specified in the licence, or
  - (b) the relevant licensing authority has notified the holder of the licence that this subsection applies to the film in question, the admission of children shall be restricted in accordance with any recommendation made by that licensing authority.
- (3) In this section:
  - (a) "children" means persons aged under 18; and
  - (b) "film classification body" means the person or persons designated as the authority under section 4 of the Video Recordings Act 1984 (c.39) (authority to determine suitability of video works for classification).

### Mandatory condition: door supervision

- (1) Where this premises licence includes a condition that at specified times one or more individuals must be at the premises to carry out a security activity, all door supervisors shall be licensed by the Security Industry Authority (SIA).
- (2) But nothing in subsection (1) requires such a condition to be imposed:
  - in respect of premises within paragraph 8(3)(a) of Schedule 2 to the Private Security Industry Act 2001 (c.12) (premises with premises licences authorising plays or films), or
  - in respect of premises in relation to:
  - any occasion mentioned in paragraph 8(3)(b) or (c) of that Schedule (premises being used exclusively by club with club premises certificate, under a temporary event notice authorising plays or films or under a gaming licence), or
  - any occasion within paragraph 8(3)(d) of that Schedule (occasions prescribed by regulations under that Act).
- (3) For the purposes of this section:
  - (a) "security activity" means an activity to which paragraph 2(1)(a) of that Schedule applies, and
  - (b) paragraph 8(5) of that Schedule (interpretation of references to an occasion) applies as it applies in relation to paragraph 8 of that Schedule.

### Prohibited conditions: Plays

If this premises licence authorises the performance of plays, no condition shall be attached to the licence as to the nature of the plays that may be performed, or the manner of performing plays, under the licence.



But the above paragraph does not prevent the London Borough of Merton from imposing any condition which it considers necessary on the grounds of public safety.

## Mandatory Licensing Conditions 2010

1.
  - (i) The responsible person shall take all reasonable steps to ensure that staff on relevant premises do not carry out, arrange or participate in any irresponsible promotions in relation to the premises.
  - (ii) In this paragraph, an irresponsible promotion means any one or more of the following activities, or substantially similar activities, carried on for the purpose of encouraging the sale or supply of alcohol for consumption on the premises in a manner which carries a significant risk of leading or contributing to crime and disorder, prejudice to public safety, public nuisance, or harm to children:-
    - (a) games or other activities which require or encourage, or are designed to require or encourage, individuals to-
      - (i) drink a quantity of alcohol within a time limit (other than to drink alcohol sold or supplied on the premises before the cessation of the period in which the responsible person is authorised to sell or supply alcohol), or
      - (ii) drink as much alcohol as possible (whether within a time limit or otherwise);
    - (b) provision of unlimited or unspecified quantities of alcohol free or for a fixed or discounted fee to the public or to a group defined by a particular characteristic (other than any promotion or discount available to an individual in respect of alcohol for consumption at a table meal, as defined in section 159 of the Act);
    - (c) provision of free or discounted alcohol or any other thing as a prize to encourage or reward the purchase and consumption of alcohol over a period of 24 hours or less;
    - (d) provision of free or discounted alcohol in relation to the viewing on the premises of a sporting event, where that provision is dependent on:-
      - (i) the outcome of a race, competition or other event or process, or
      - (ii) the likelihood of anything occurring or not occurring;
    - (e) selling or supplying alcohol in association with promotional posters or flyers on, or in the vicinity of, the premises which can reasonably be considered to condone, encourage or glamorise anti-social behaviour or to refer to the effects of drunkenness in any favourable manner.
2. The responsible person shall ensure that no alcohol is dispensed directly by one person into the mouth of another (other than where that other person is unable to drink without assistance by reason of a disability).
3. The responsible person shall ensure that free tap water is provided on request to customers where it is reasonably available.
4.
  - (i) The premises licence holder or club premises certificate holder shall ensure that an age verification policy applies to the premises in relation to the sale or supply of alcohol.
  - (ii) The policy must require individuals who appear to the responsible person to be under 18 years of age (or such older age as may be specified in the policy) to produce on request, before



being served alcohol, identification bearing their photograph, date of birth and a holographic mark.

5. The responsible person shall ensure that -
- (a) where any of the following alcoholic drinks is sold or supplied for consumption on the premises (other than alcoholic drinks sold or supplied having been made up in advance ready for sale or supply in a securely closed container) it is available to customers in the following measures -
    - (i) beer or cider: ½ pint;
    - (ii) gin, rum, vodka or whisky: 25ml or 35ml; and
    - (iii) still wine in a glass: 125ml; and
  - (b) customers are made aware of the availability of these measures.

## Mandatory Licensing Conditions 2014

1. A relevant person shall ensure that no alcohol is sold or supplied for consumption on or off the premises for a price which is less than the permitted price.

2. For the purposes of the condition set out in paragraph 1—

- (a) “duty” is to be construed in accordance with the Alcoholic Liquor Duties Act 1979(a);
- (b) “permitted price” is the price found by applying the formula—

$$P = D + (D \times V)$$

where—

- (i) P is the permitted price,
- (ii) D is the amount of duty chargeable in relation to the alcohol as if the duty were charged on the date of the sale or supply of the alcohol, and
- (iii) V is the rate of value added tax chargeable in relation to the alcohol as if the value added tax were charged on the date of the sale or supply of the alcohol;
- (c) “relevant person” means, in relation to premises in respect of which there is in force a premises licence—
  - (i) the holder of the premises licence,
  - (ii) the designated premises supervisor (if any) in respect of such a licence, or
  - (iii) the personal licence holder who makes or authorises a supply of alcohol under such a licence;
- (d) “relevant person” means, in relation to premises in respect of which there is in force a club premises certificate, any member or officer of the club present on the premises in a capacity which enables the member or officer to prevent the supply in question; and
- (e) “valued added tax” means value added tax charged in accordance with the Value Added Tax Act 1994(a).

3. Where the permitted price given by Paragraph (b) of paragraph 2 would (apart from this paragraph) not be a whole number of pennies, the price given by that sub-paragraph shall be taken to be the price actually given by that sub-paragraph rounded up to the nearest penny.

4.—(1) Sub-paragraph (2) applies where the permitted price given by Paragraph (b) of paragraph 2 on a day (“the first day”) would be different from the permitted price on the next day (“the second day”) as a result of a change to the rate of duty or value added tax.

(2) The permitted price which would apply on the first day applies to sales or supplies of alcohol which take place before the expiry of the period of 14 days beginning on the second day.



## Annex 2

Conditions consistent with the Operating Schedule

NONE FOR THE PURPOSES OF THE CONVERSION UNDER THE TRANSITIONAL PROVISIONS OF THE LICENSING ACT 2003

## Annex 3

Conditions attached after a hearing by the licensing authority

NONE FOR THE PURPOSES OF THE CONVERSION UNDER THE TRANSITIONAL PROVISIONS OF THE LICENSING ACT 2003





## LICENSING ACT 2003

### Part B Premises licence

Premises licence number

LN/000000784

#### Part 1 - Premises details

Postal address of premises, or if none, ordnance survey map reference or description

**The RS Snooker and Social Club Ltd**  
**1-9 Abbotsbury Road**  
**Morden**  
**Surrey**  
**SM4 5LH**

**020 8648 4274**

Where the licence is time limited, the dates

**Not applicable**



The opening hours of the premises

<b>Monday</b>	<b>10:00</b>	<b>-</b>	<b>23:00</b>
<b>Tuesday</b>	<b>10:00</b>	<b>-</b>	<b>23:00</b>
<b>Wednesday</b>	<b>10:00</b>	<b>-</b>	<b>23:00</b>
<b>Thursday</b>	<b>10:00</b>	<b>-</b>	<b>23:00</b>
<b>Friday</b>	<b>10:00</b>	<b>-</b>	<b>23:00</b>
<b>Saturday</b>	<b>10:00</b>	<b>-</b>	<b>23:00</b>
<b>Sunday</b>	<b>10:00</b>	<b>-</b>	<b>22:30</b>

On Good Friday, between 12.00 and 22.30 hours.

On Christmas Day, from 12.00 to 15.00 and 19.00 to 22.30 hours.

When New Year's Eve is on a weekday, from 10.00 on New Year's Eve until 23.00 hours on New Year's Day, except when New Year's Day is on a Sunday, then the sale of alcohol shall cease at 22.30. When New Year's Eve is on a Sunday, from 12.00 on New Year's Eve until 23.00 hours on New Year's Day.

Sale & supplies of alcohol, whether these are on and/or off supplies

On and Off the premises



## Licensable activities and permitted times authorised by the licence

### Alcohol Sales

#### On and Off the premises

Monday	10:00	-	23:00
Tuesday	10:00	-	23:00
Wednesday	10:00	-	23:00
Thursday	10:00	-	23:00
Friday	10:00	-	23:00
Saturday	10:00	-	23:00
Sunday	10:00	-	22:30

On Good Friday, between 12.00 and 22.30 hours.

On Christmas Day, from 12.00 to 15.00 and 19.00 to 22.30 hours.

When New Year's Eve is on a weekday, from 10.00 on New Year's Eve until 23.00 hours on New Year's Day, except when New Year's Day is on a Sunday, then the sale of alcohol shall cease at 22.30. When New Year's Eve is on a Sunday, from 12.00 on New Year's Eve until 23.00 hours on New Year's Day.

### Late Night Refreshment

#### Indoors

Monday	23:00	-	02:00
Tuesday	23:00	-	02:00
Wednesday	23:00	-	02:00
Thursday	23:00	-	02:00
Friday	23:00	-	02:00
Saturday	23:00	-	02:00
Sunday	23:00	-	02:00

The premises may also provide private entertainment for the purpose of gain at any time.



## Part 2

Name, (registered) address, telephone number of holder(s) of premises licence

**Robert Frost  
Unit 8 Capital House  
Rosefield Close  
Carshalton  
Surrey  
SM5 2PE**

Registered number of holder, ie company number, charity number etc.

**None**

Name of designated premises supervisor where the premises licence authorises for the supply of alcohol

**Pauline Jude O'Hara**



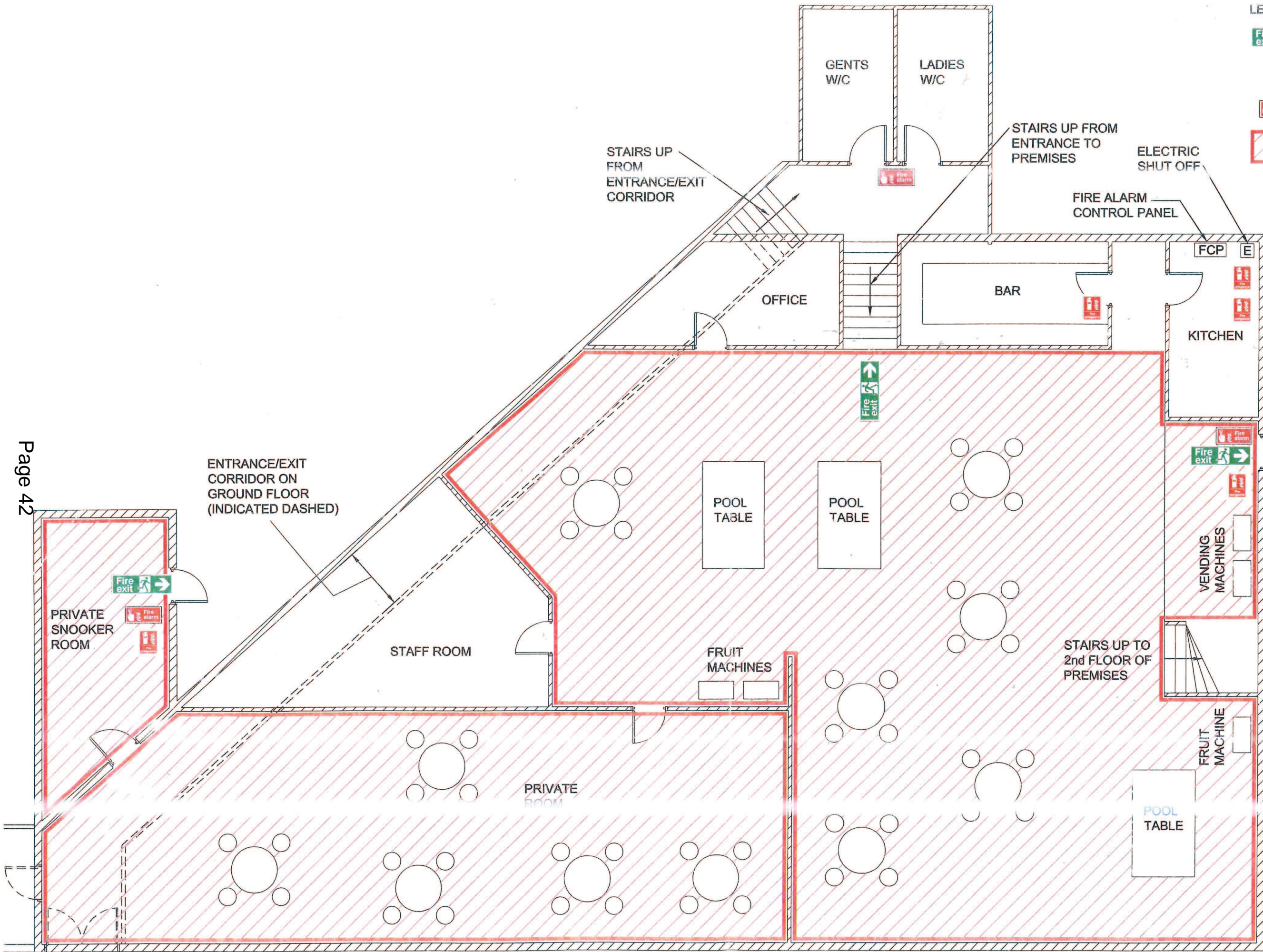

**LEGEND**

- FIRE EXIT
- FIRE EXTINGUISHER
- FIRE CALL POINTS (MANUAL GLASS BREAK)
- LICENSED BAR AREA

Rev.	Description	By	Date	Chkd	Auth

**Information**

Purpose of issue	A	12/14		
	Rev	Date		Authorised

Client  
**Mr Robert Frost**

Project  
**Royal Surrey Snooker & Social Club  
1-9 Abbotsbury Road  
Morden, Surrey, SM4 5LH**

Premise Floor Plan

ABBOTSBURY ROAD

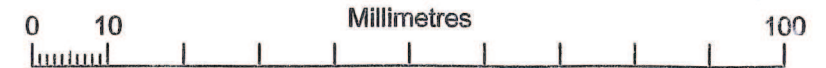

Original Scale	1:100	Drawn	BnH	Date	Dec 2014	
Drawing Number	RSSC-001				Rev	A



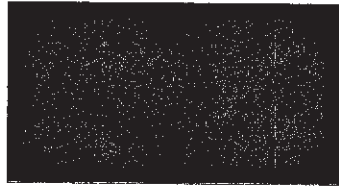

2 Pool  
Tables

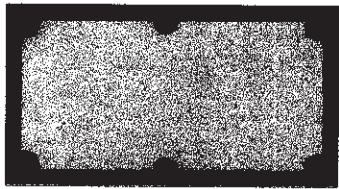

# The Royal Surrey Snooker Club - Morden

Bar area shown

Other areas not shown include:

Upstairs 7 Snooker tables and toilets

Downstairs 8 Snooker tables

Bar also has 2 toilets

Upstairs  
to 7 Snooker  
Tables



Pool  
Table

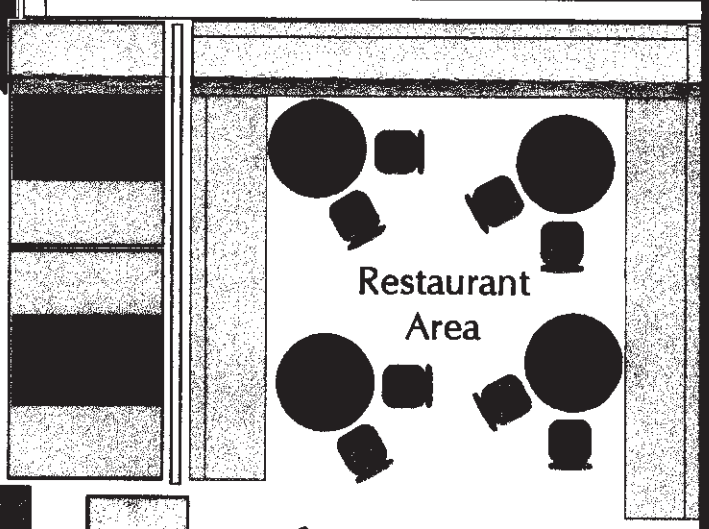

Restaurant  
Area

To 8  
Snooker  
Tables

2 SWP  
Machines

Arcade  
Machine

Fire  
Exit

Darts

Bar Counter

Office

TV

Downstairs to  
toilets and  
main entrance.

This page is intentionally left blank