

BASEMENT FLOOR PLAN



Reason  
**68 BATHGATE RD WIMBLEDON SW20**

**Basement Variation**  
**Reduce development**

job no  
**161**

dwg no  
**SK-13-03**

rev  
**-**

date Feb 2014  
drawn MDK  
checked KA  
cad ref KA/RES/68 Bath  
scale  
**1:100**

**ka**  
**Knight Associates**  
Surveying - Architecture - Engineering  
w:www.kaassociates.co.uk e:mail@kaassociates.co.uk

ka Studio 27, Bishops Close, Ham Common, Richmond, Surrey TW10 7DF

Approved Plans  
11/P 1985

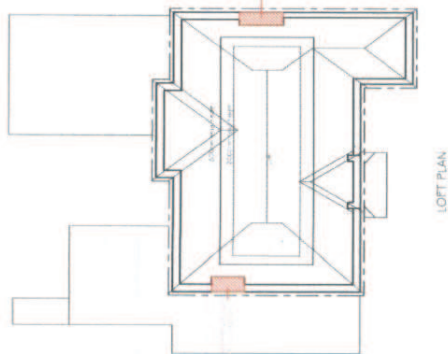
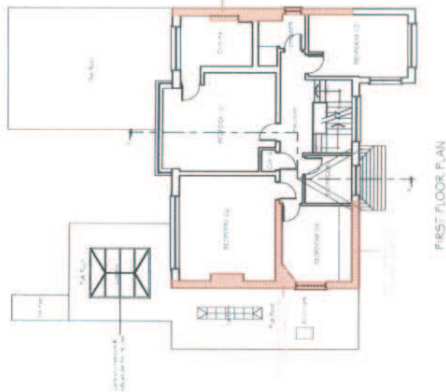
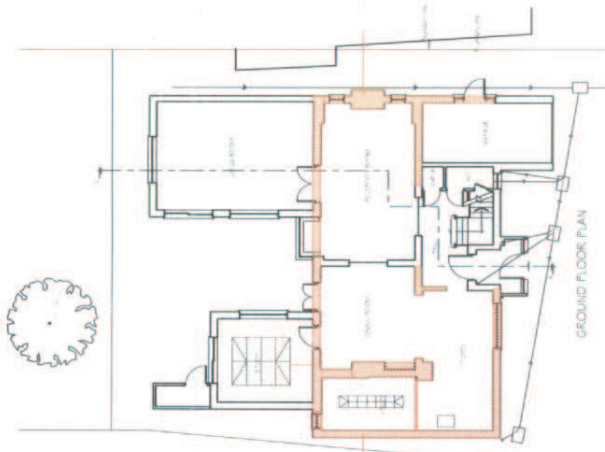

EXISTING

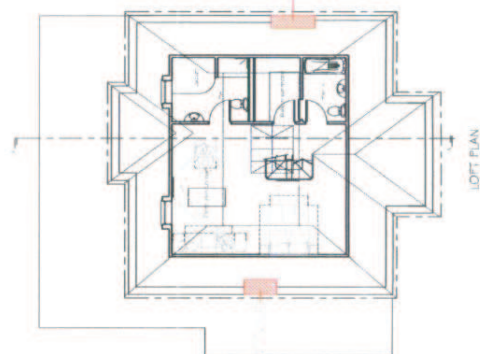
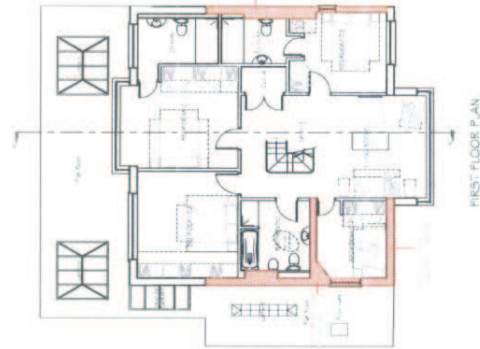
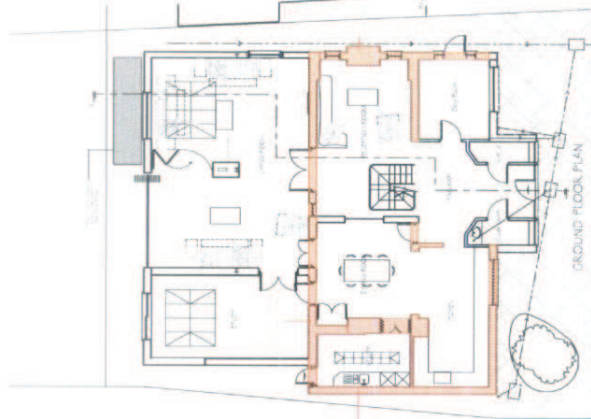

PROPOSED

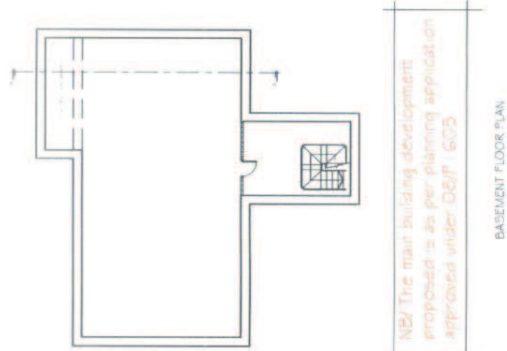

NEW The main building development proposed is as per planning application approved under 02/P 1603

68 BATHGATE RD WIMBLEDON SW20  
EXISTING & PROPOSED PLANS  
WITH DENOTED FACADE TO BE  
RETAINED + PART REAR BASEMENT  
F07 G-GL-01 F 1:100

ka  
Knight Associates  
Architects - Architects - Engineers

Approved Plans  
(New Material Amendment)  
13/P0567

Planning Department Control  
19 FEB 2010  
Lambeth Borough Council

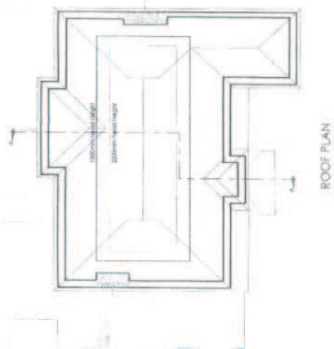
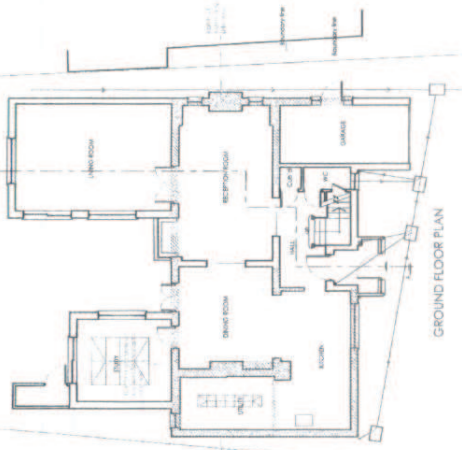

EXISTING

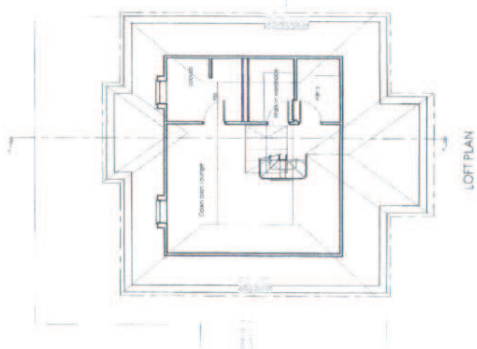

Lambeth Borough Council  
19 FEB 2010



NEW The main building development proposed is as per planning application approved under 13/P1945.

Scale: 1:100  
Scale: 1:50  
Scale: 1:20

PROPOSED

13/P0567 - The above plans are submitted for approval of the Council with reference to the existing building.

13/P0567 - The above plans are submitted for approval of the Council with reference to the existing building.

88 BATHGATE RD WIMBLEDON SW20  
EXISTING & PROPOSED PLANS  
WITH DENOTED FACADE TO BE  
RETAINED + PART REAR BASEMENT  
12-161 G-GR-01 H 1:100

13/P0567  
Lambeth Borough Council  
19 FEB 2010

This page is intentionally left blank