

NORTHGATE SE GIS Print Template

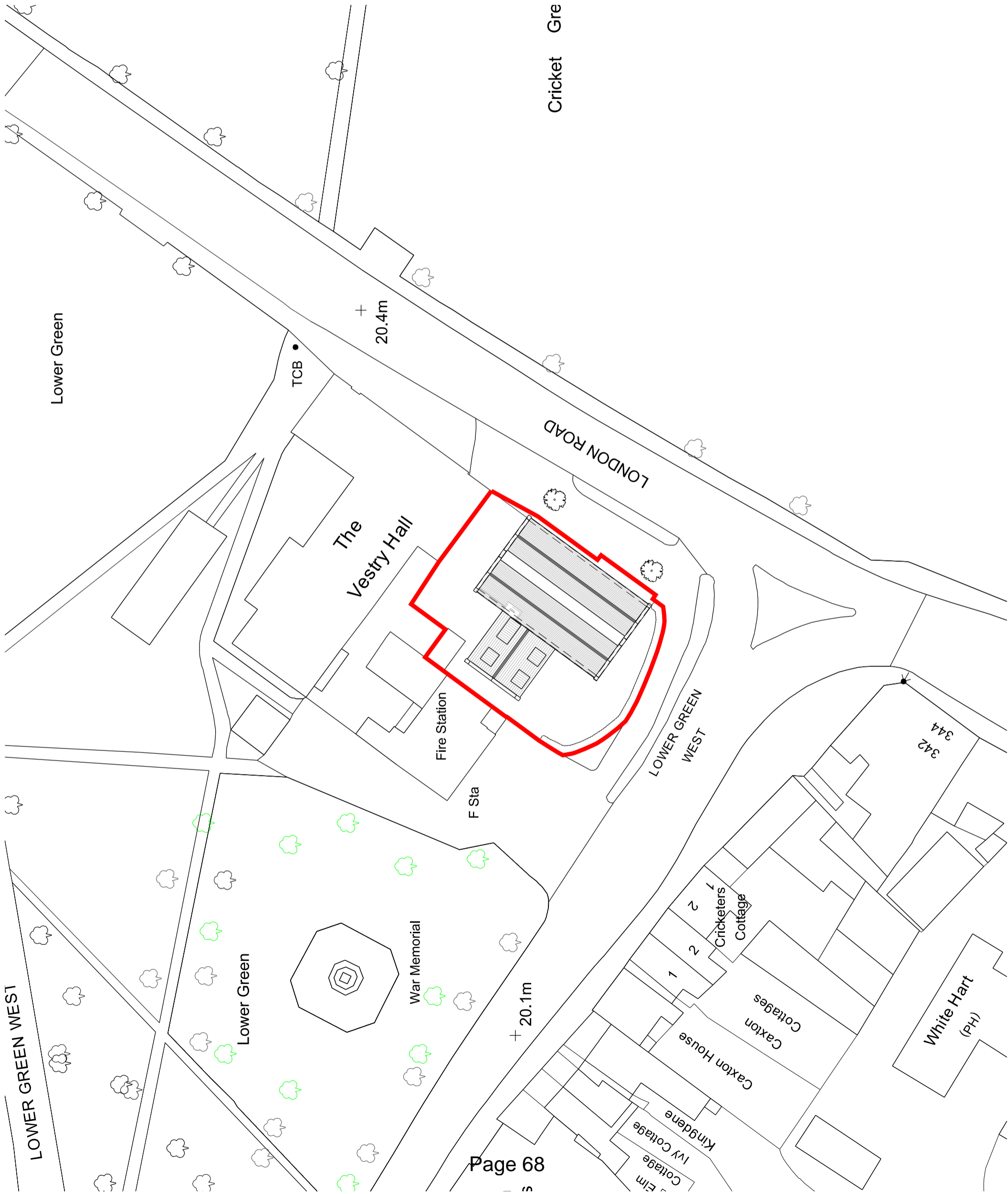

Text Details The Cricketers, 340 London Rd

This material has been reproduced from Ordnance Survey digital map data with the permission of the controller of Her Majesty's Stationery Office, © Crown Copyright.



Notes:
 Do not scale from this drawing.
 All contractors must visit the site and be responsible for taking and checking Dimensions.
 All construction information should be taken from figured dimensions only.
 Any discrepancies between drawings, specifications and site conditions must be brought to the attention of the supervising officer.
 This drawing & and the works depicted are the copyright of John Thompson & Partners.

This drawing is for planning purposes only, it is not intended to be used for construction purposes, whilst all reasonable efforts are used to ensure drawings are accurate, John Thompson & Partners accept no responsibility or liability for any reliance placed on, or use made of, this plan by anyone for purposes other than those stated above.

Key



Cricket Gre

P02 18.01.16 Revised for Planning Issue JH ABL
 P01 18.02.15 Planning Issue CD DC

Rev | Date | Description | Drawn | Chkd

Drawing Status

PLANNING

Client

AXIOM LAND

JOHN THOMPSON & PARTNERS



23-25 Great Sutton Street
 London, EC1V 0DN
 T: +44 (0)20 7017 1780
 F: +44 (0)20 7017 1781
 W: www.jtp.co.uk

Project

The Cricketers, Merton

Drawing Title

Area Plan - Proposed

Scale @ A3 1:500

Job Ref. 00842

Drawing No. 00842_S_02

Revision P02

Scale Bar 0 10 20 30m

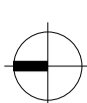

Notes:
 Do not scale from this drawing.
 All contractors must visit the site and be responsible for taking and checking
 Dimensions.
 All construction information should be taken from figured dimensions only.
 Any discrepancies between drawings, specifications and site conditions must be
 brought to the attention of the supervising officer.
 This drawing & and the works depicted are the copyright of John Thompson &
 Partners.
 This drawing is for planning purposes only. It is not intended to be used for
 construction purposes, whilst all reasonable efforts are used to ensure drawings
 are accurate, John Thompson & Partners accept no responsibility or liability for any
 reliance placed on, or use made of, this plan by anyone for purposes other than
 those stated above.

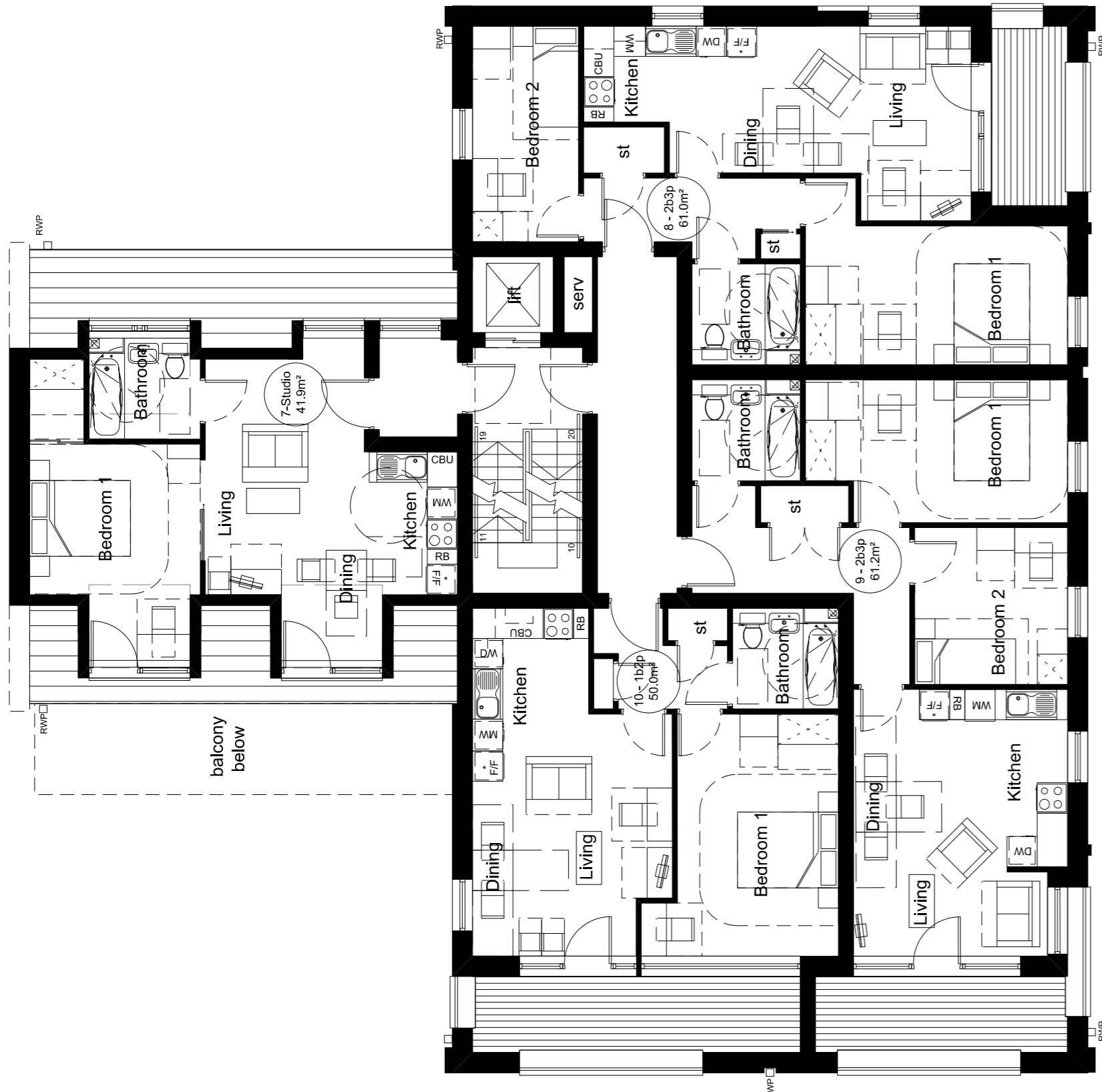

Second Floor Plan



First Floor Plan

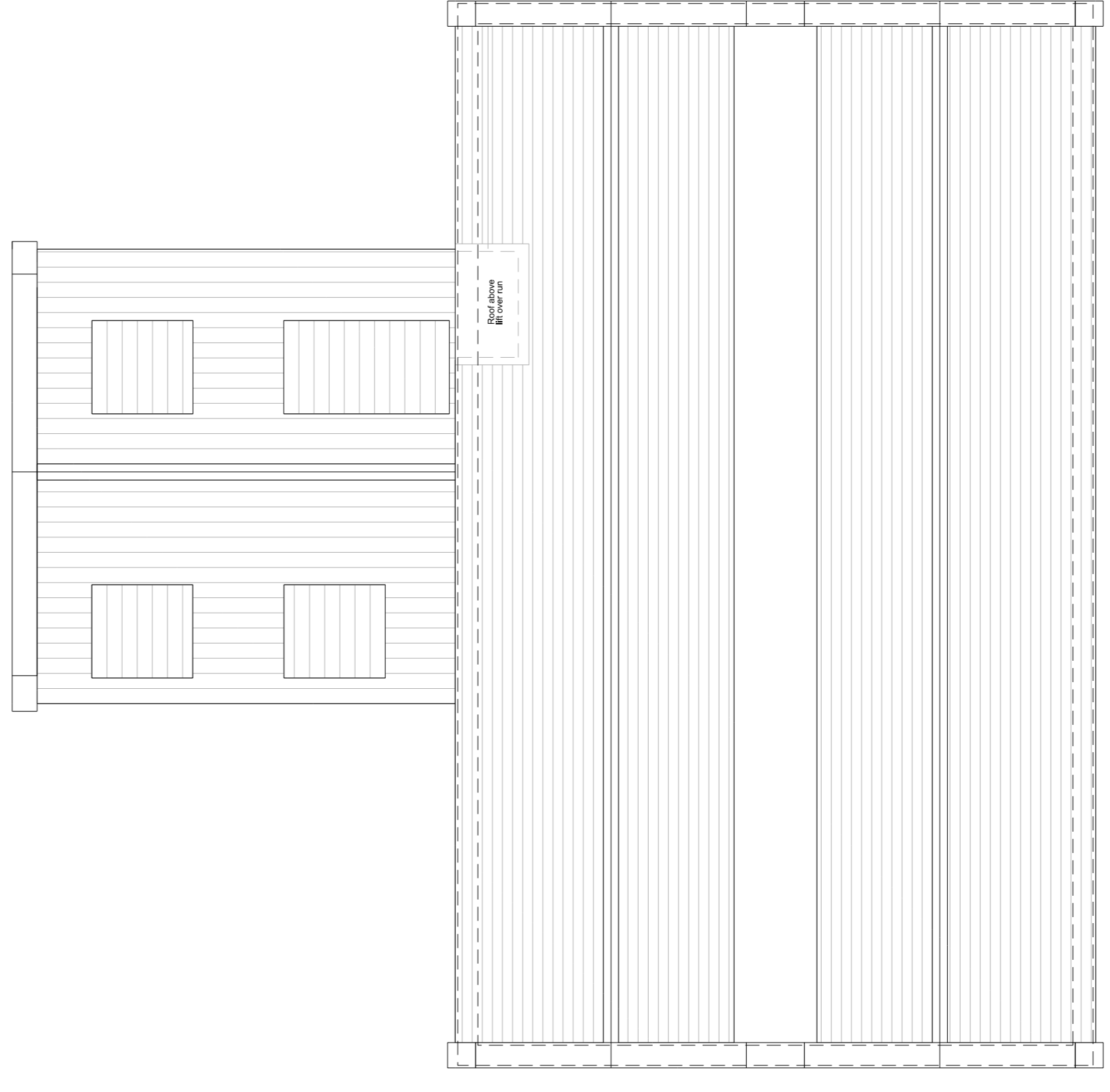

Roof Plan

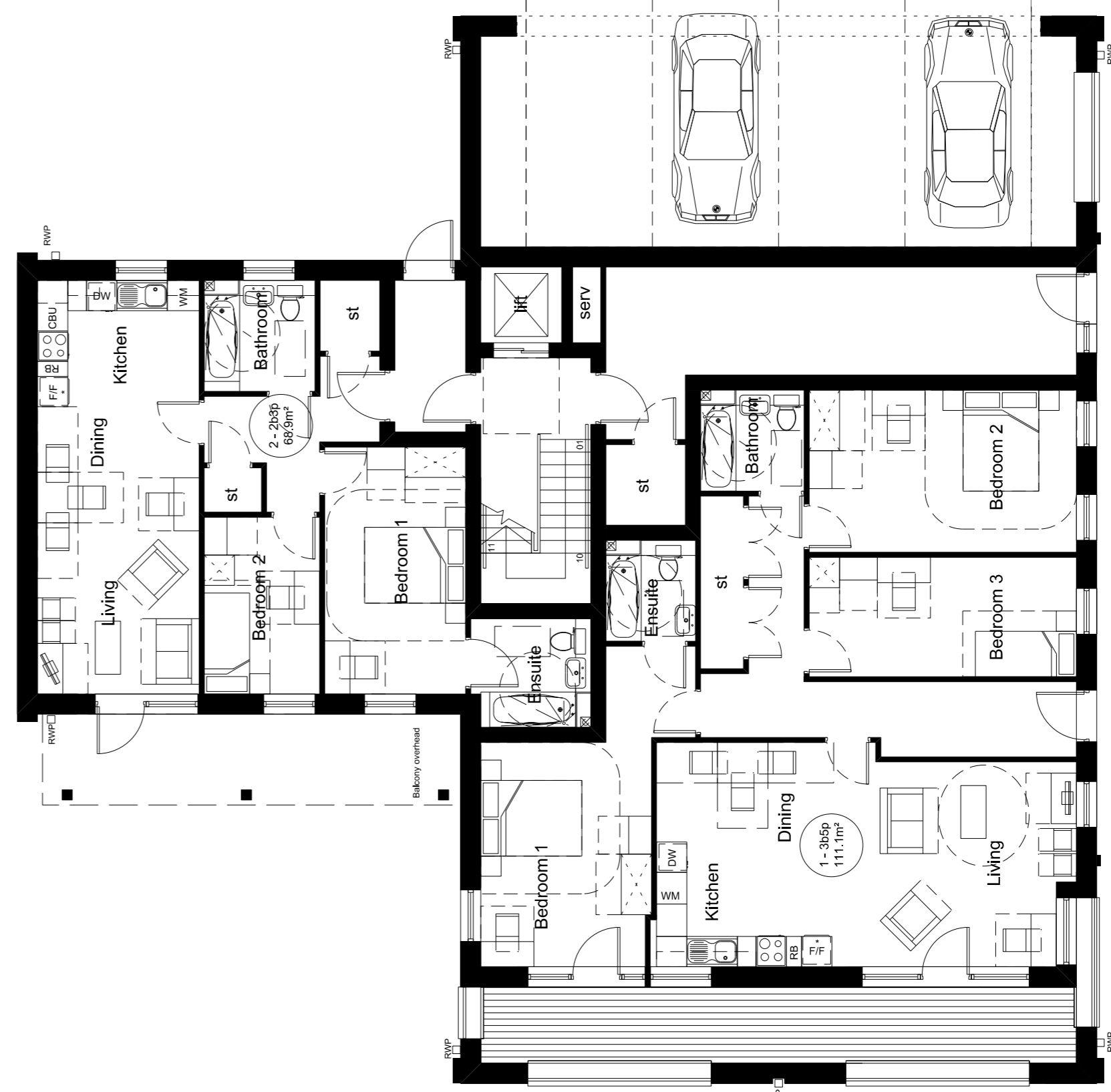

Ground Floor Plan

P02 18.01.16 Revised plan layout
 P01 09.07.15 Planning Issue

JH ABL
 ABL

Drawn | Chkd

PLANNING

Client:
 AXIOM LAND

JOHN THOMPSON & PARTNERS

 23-25 Great Sutton Street
 London, EC3V 0DN
 T: +44 (0)20 7017 1780
 F: +44 (0)20 7017 1781
 W: www.jtp.co.uk

Project:
 The Cricketers, Merton

Drawing Title
Floor and Roof plan

Scale @ A1 : 1:100
 Job Ref. 00842
 Drawing No. 00842_B_01
 Revision P02
 Scale Bar

Notes:
 Do not scale from this drawing.
 All contractors must visit the site and be responsible for taking and checking dimensions.
 All construction information should be taken from figured dimensions only. Any discrepancies between drawings, specifications and site conditions must be brought to the attention of the supervising officer.
 This drawing & and the works depicted are the copyright of John Thompson & Partners.
 This drawing is for planning purposes only. It is not intended to be used for construction purposes, whilst all reasonable efforts are used to ensure drawings are accurate, John Thompson & Partners accept no responsibility or liability for any reliance placed on, or use made of, this plan by anyone for purposes other than those stated above.

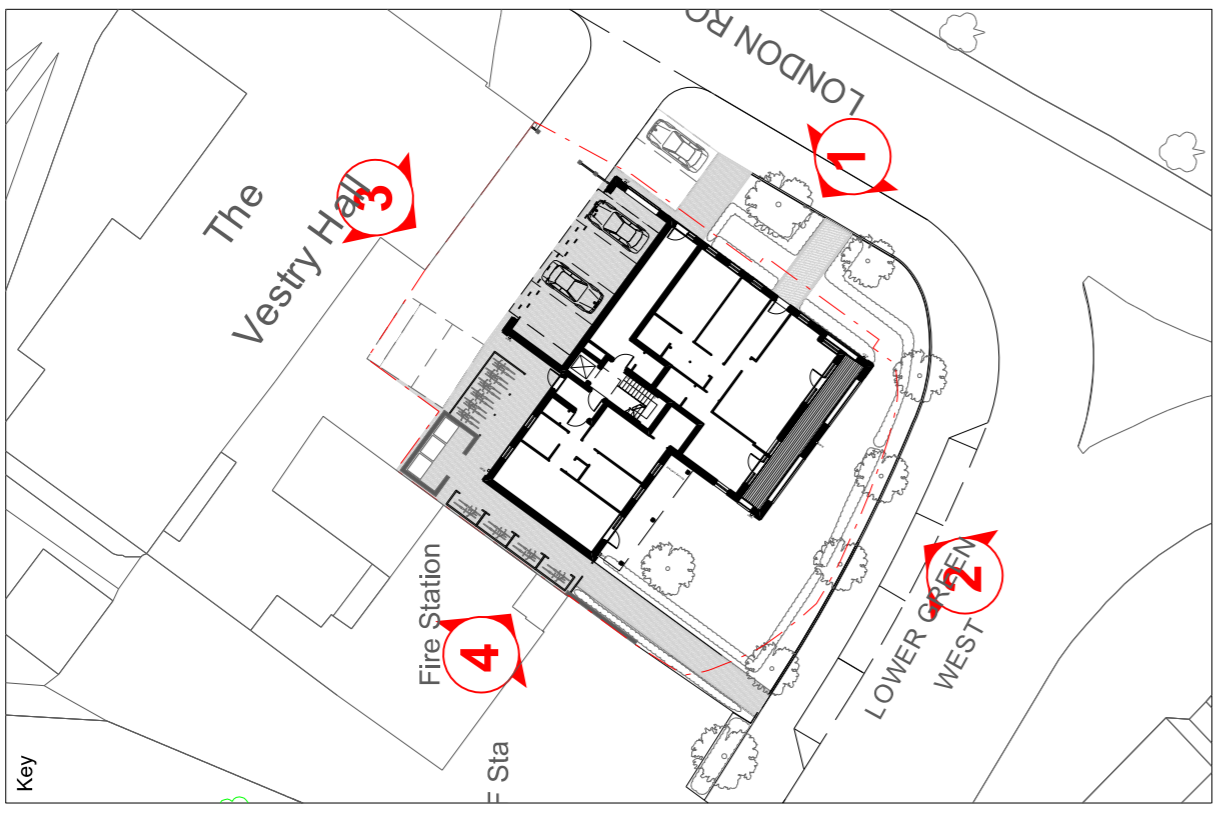

② South West Elevation

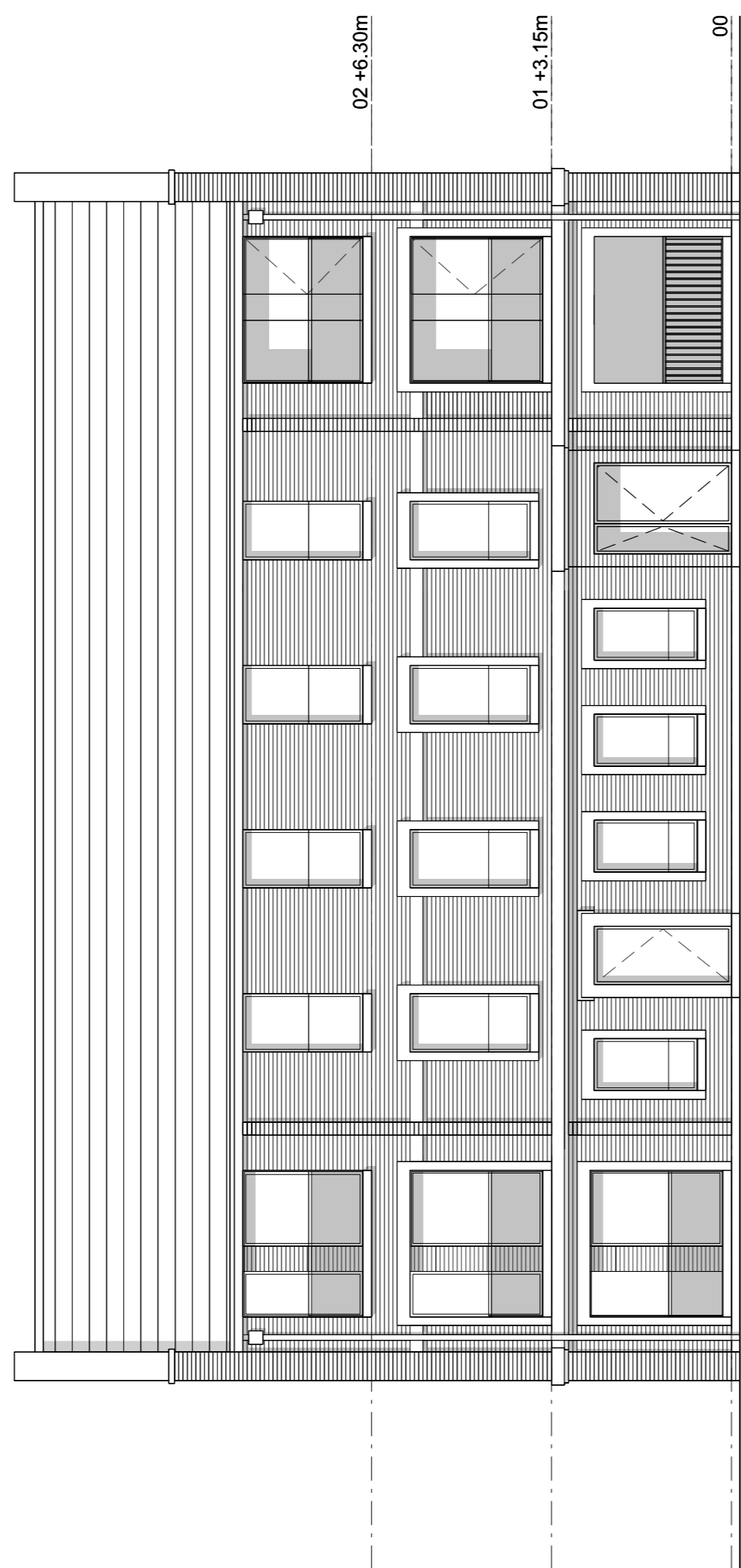

① South East Elevation

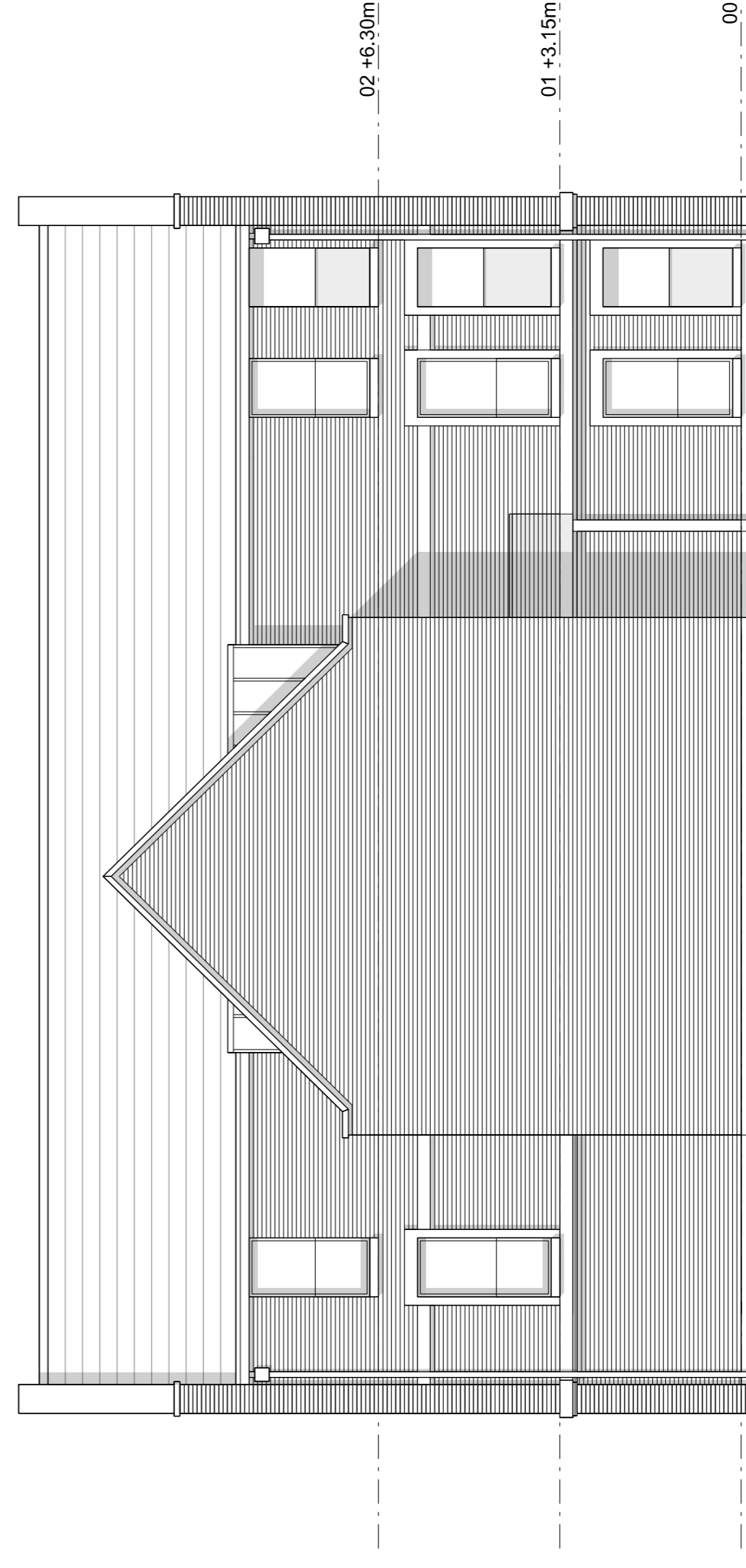

④ North West Elevation



③ North East Elevation

P02 18.01.16 Revised Elevations for Planning Issue KN / JOP/ JH ABL CD DC
 P01 17.02.15 Planning Issue

Rev | Date | Description | Drawn | Chkd

Drawing Status

Client
PLANNING
AXIOM LAND

JOHN THOMPSON & PARTNERS

 23-25 Great Station Street
 London, EC3V 0DN
 T: +44 (0)20 7017 1780
 F: +44 (0)20 7017 1781
 W: www.jtp.co.uk

Project
The Cricketers, Merton

Drawing Title
Elevations

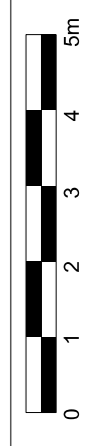
Scale @ A1 1:100 Job Ref. 00842
 Drawing No. 00842_B_02 Revision P02

Notes:
 Do not scale from this drawing.
 All contractors must visit the site and be responsible for taking and checking dimensions.
 All construction information should be taken from figured dimensions only. Any discrepancies between drawings, specifications and site conditions must be brought to the attention of the supervising officer.
 This drawing & and the works depicted are the copyright of John Thompson & Partners.
 This drawing is for planning purposes only. It is not intended to be used for construction purposes, whilst all reasonable efforts are used to ensure drawings are accurate, John Thompson & Partners accept no responsibility or liability for any reliance placed on, or use made of, this plan by anyone for purposes other than those stated above.

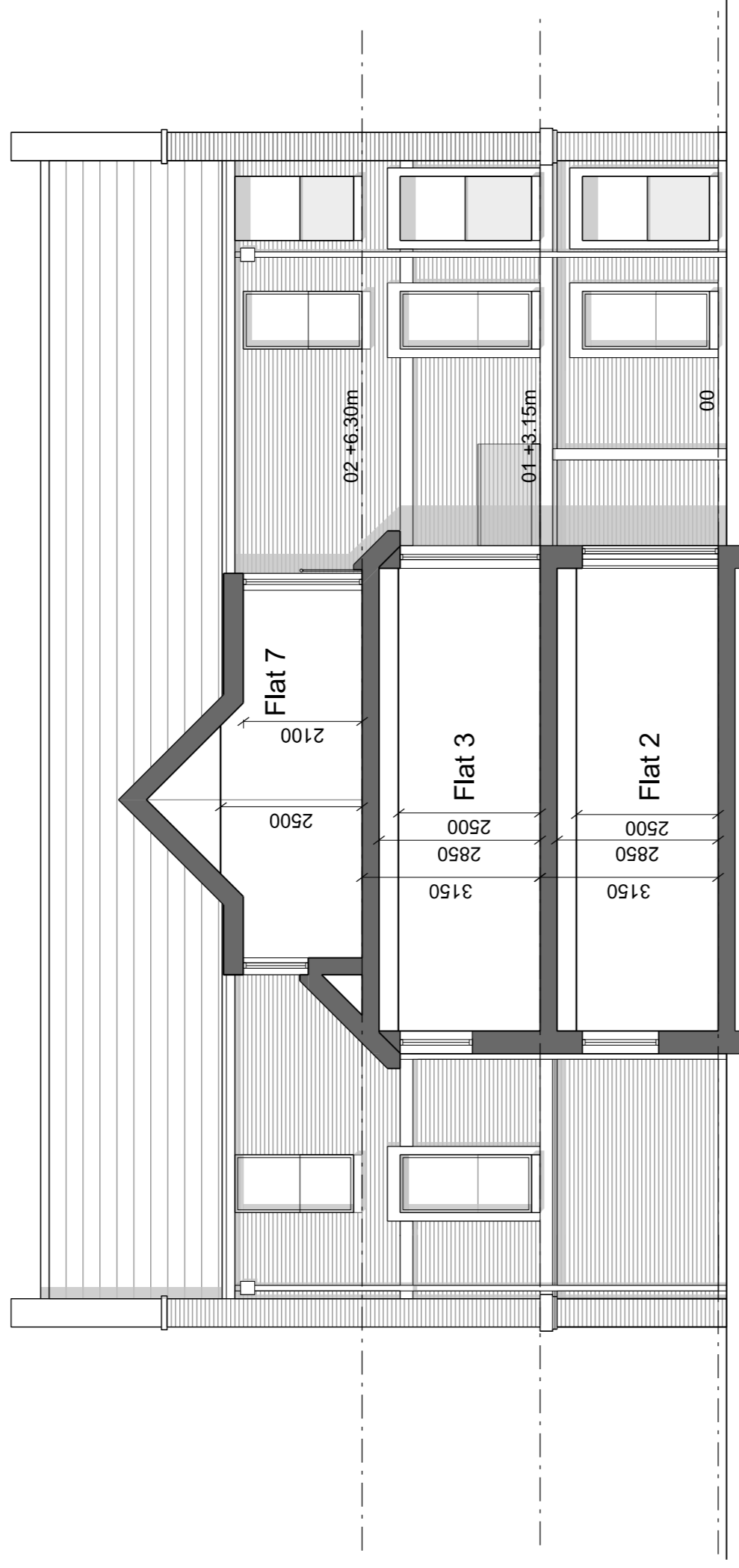
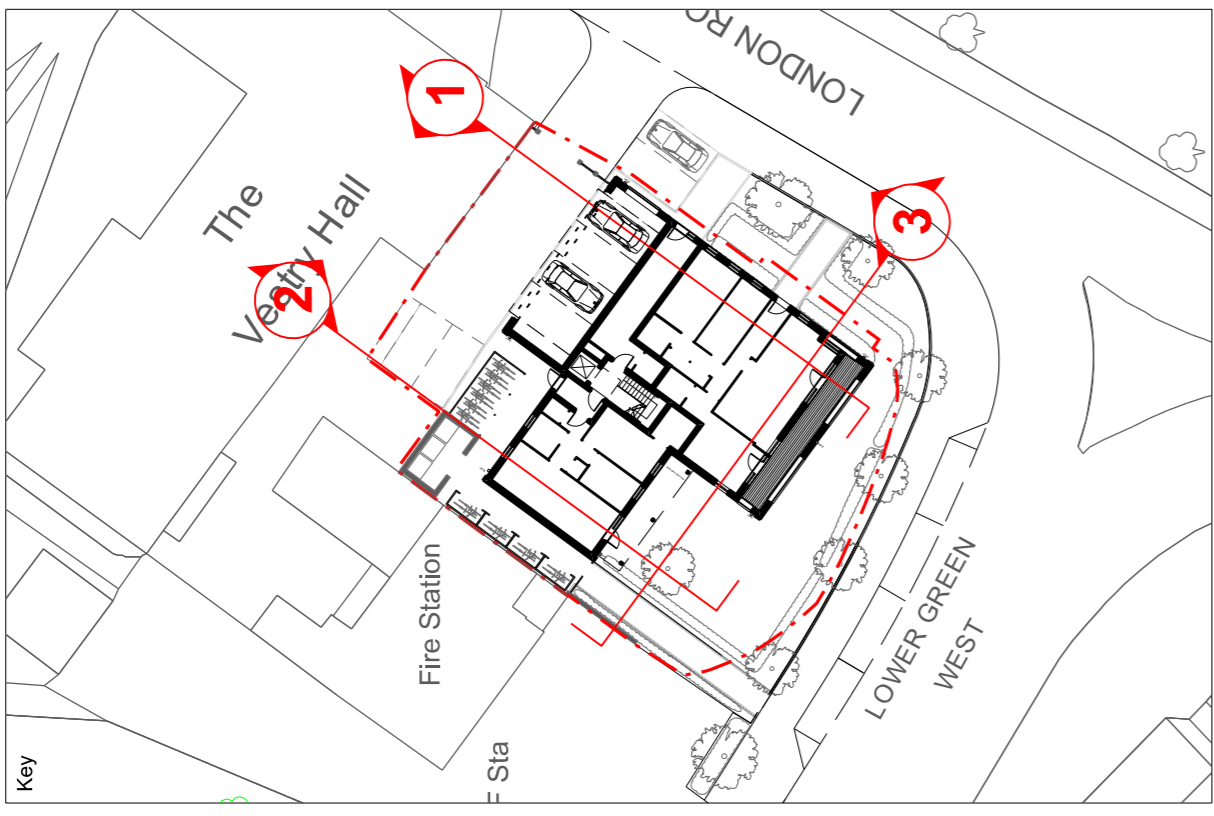

Section 2

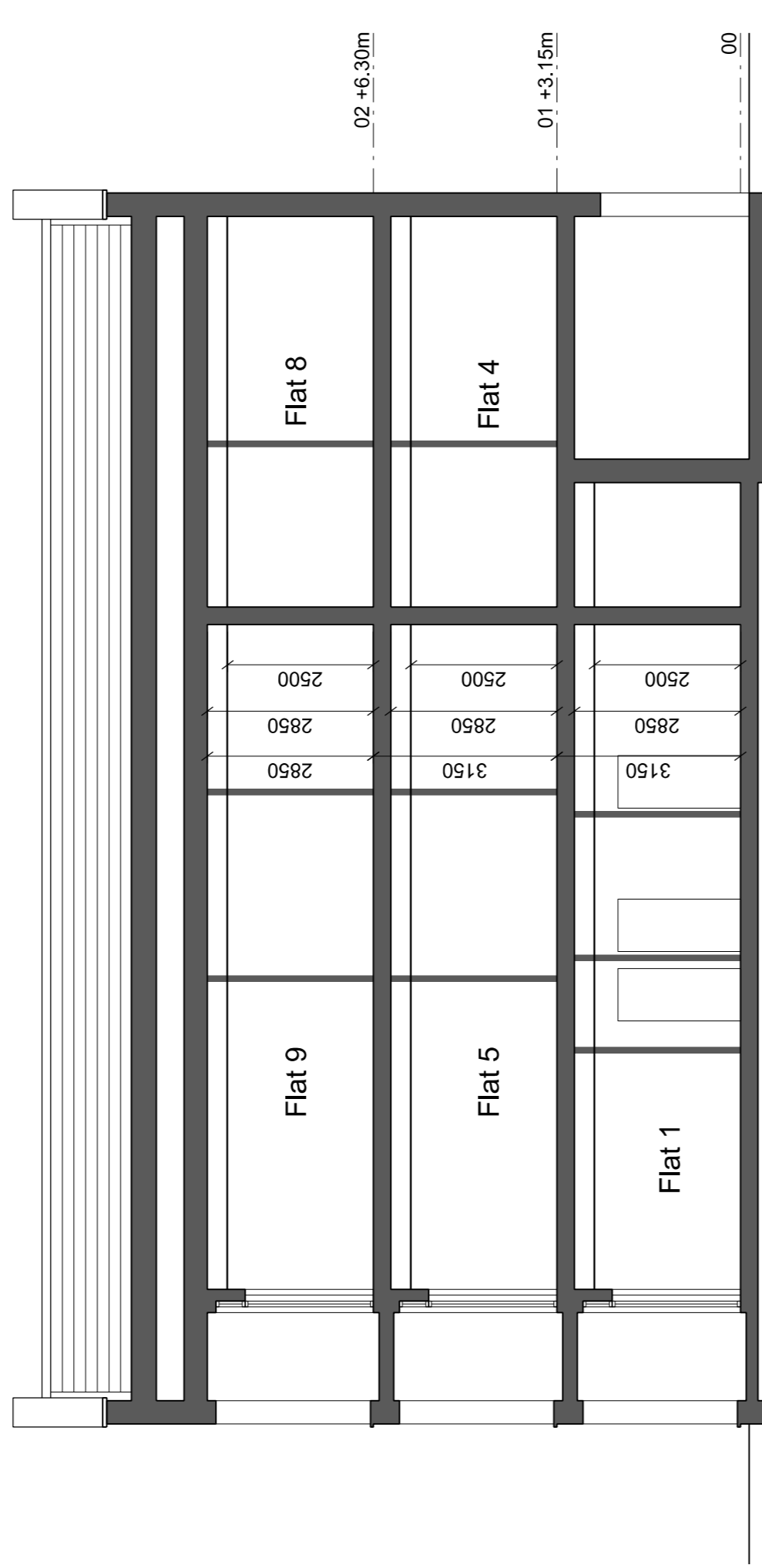

Section 1



Section 3

PH 18.04.15 Revised sections for Planning Issue
 P02 18.04.15 Section 4 through flat 2 and 3
 P01 17.02.15 Planning Issue

Rev / Date / Description / Drawn / Chkd

Drawing Status
PLANNING
 Client
AXIOM LAND

JOHN THOMPSON & PARTNERS

 23-25 Great Sutton Street
 London, EC3V 0DN
 T: +44 (0)20 7017 1780
 F: +44 (0)20 7017 1781
 W: www.jtp.co.uk

Project
The Cricketers, Merton

Drawing Title
Sections

Scale @ A1 : 1:100 Job Ref. 00842
 Drawing No. 00842_B_03 Revision P03
 Scale Bar
 0 1 2 3 4 5m

This page is intentionally left blank