

© Crown copyright and database rights 2015. Ordnance Survey, 100019259.

This map is based on Ordnance Survey material with the permission of Ordnance Survey on behalf of HMSO. Unauthorised reproduction infringes Crown Copyright and may lead to prosecution or Civil proceedings. London Borough of Merton 100019259. 2012.

8 Pentney Road

Scale 1/1250

Date 6/1/2016

London Borough of Merton
100 London Road
Morden
Surrey
SM4 5DX



DEVELOPMENT CONTROL

SW19 4JE LOCATION PLAN

8 PENTNEY ROAD LONDON SW19 4JE

scale 1:1250 September 2015

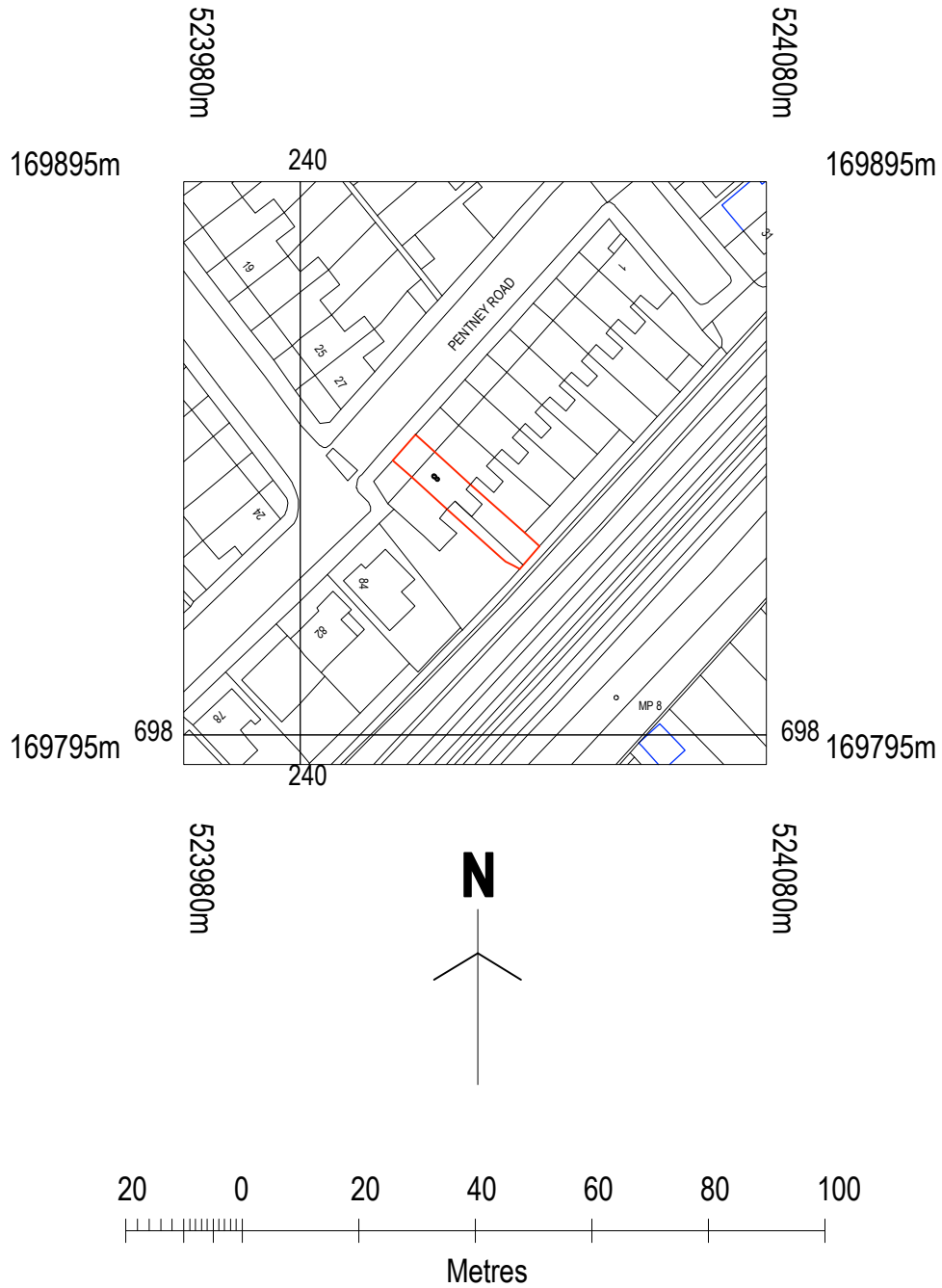

SW19 4JE LOCATION PLAN

8 PENTNEY ROAD LONDON SW19 4JE

scale 1:1250 September 2015

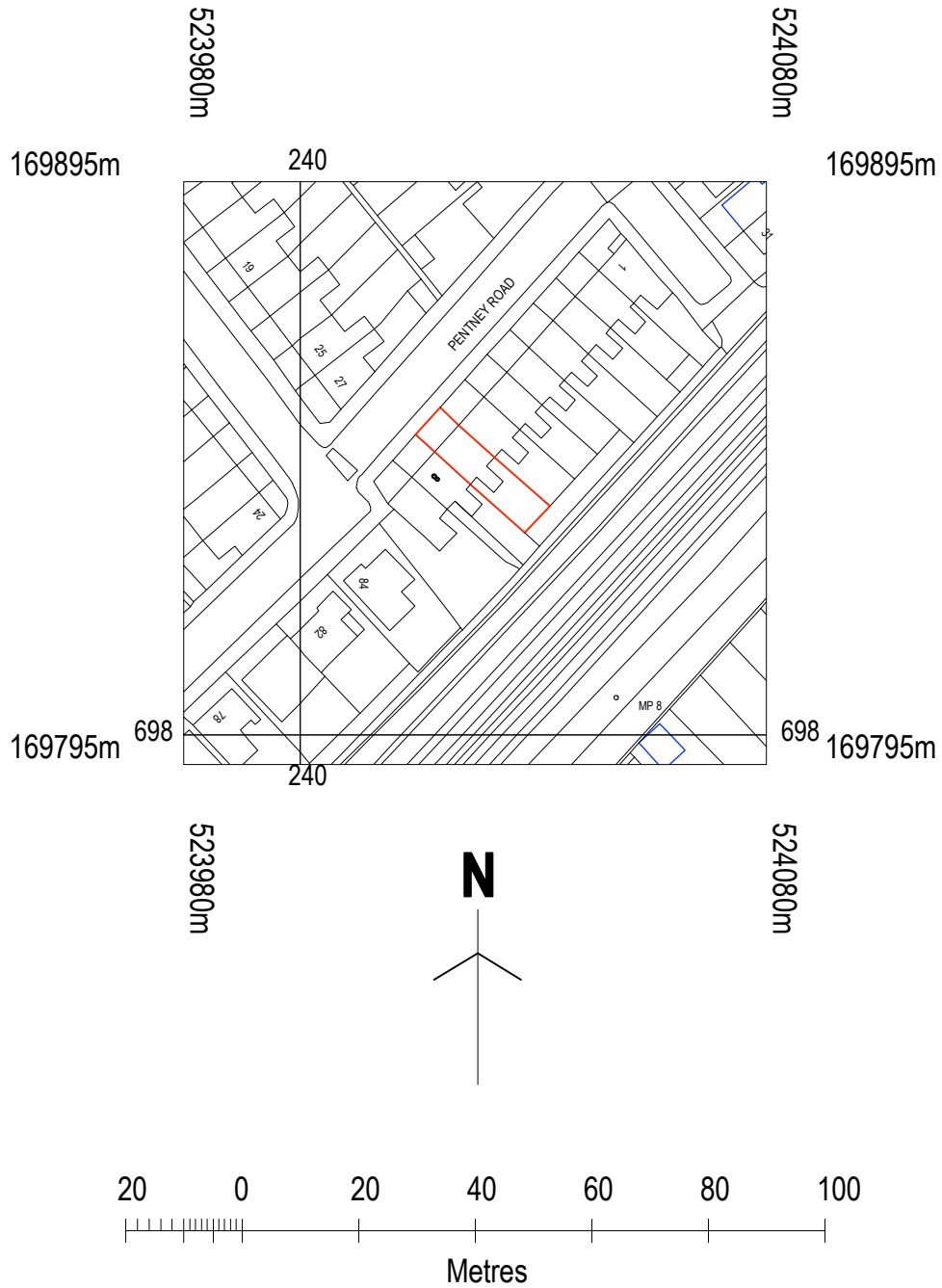

refer to all relevant detail drawings before undertaking any work

read this drawing in conjunction with Consultant's relevant drawings

verify all dimensions on site before undertaking any work or preparing any shop drawings

refer any discrepancies to the architect immediately

refer to the architect before undertaking work or giving instructions if in doubt

notes

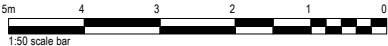

revisions

- B** 03/01/16 Title block corrected
- A** 08/12/15 Site location corrected

CLIVE DAVIS 137 HARROWDENE GARDENS
 TEDDINGTON TW11 0DN 07766 912382
 info@clivedavisarchitect.co.uk

project
 8 PENTNEY ROAD
 SW19 4JE
 drawing
 SITE & BLOCK PLANS

drawing number
 SW19 4JE **D01**
 scale
 1:100 & 1:500 at A3

date
 SEP 2015

revision **B**

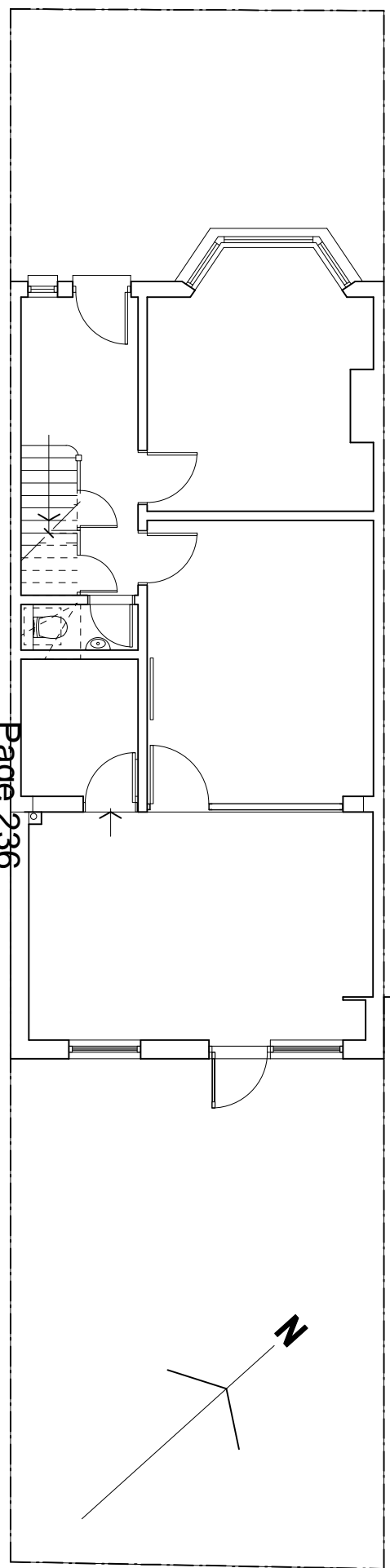

Site plan scale 1:100



Block plan scale 1:500

Page 236

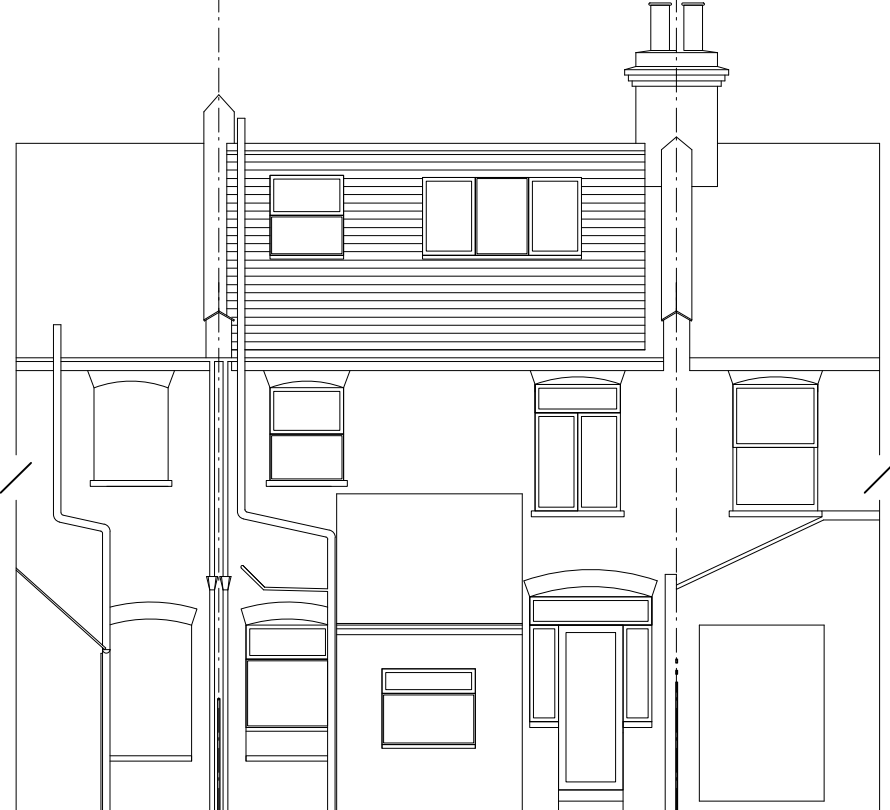

garden elevation

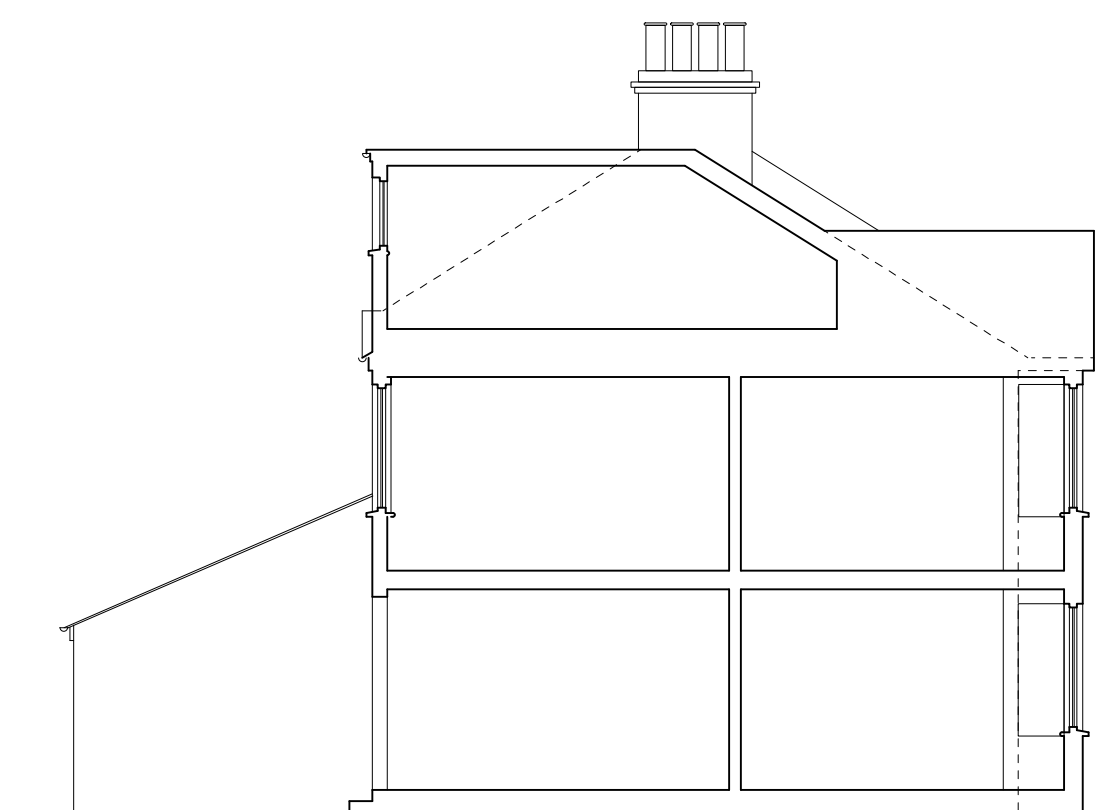

sectional elevation AA

COPYRIGHT BY WRITTEN PERMISSION ONLY

refer to all relevant detail drawings before undertaking any work
read this drawing in conjunction with Consultant's relevant drawings
verify all dimensions on site before undertaking any work or preparing any shop drawings
refer any discrepancies to the architect immediately
refer to the architect before undertaking work or giving instructions if in doubt

notes



revisions

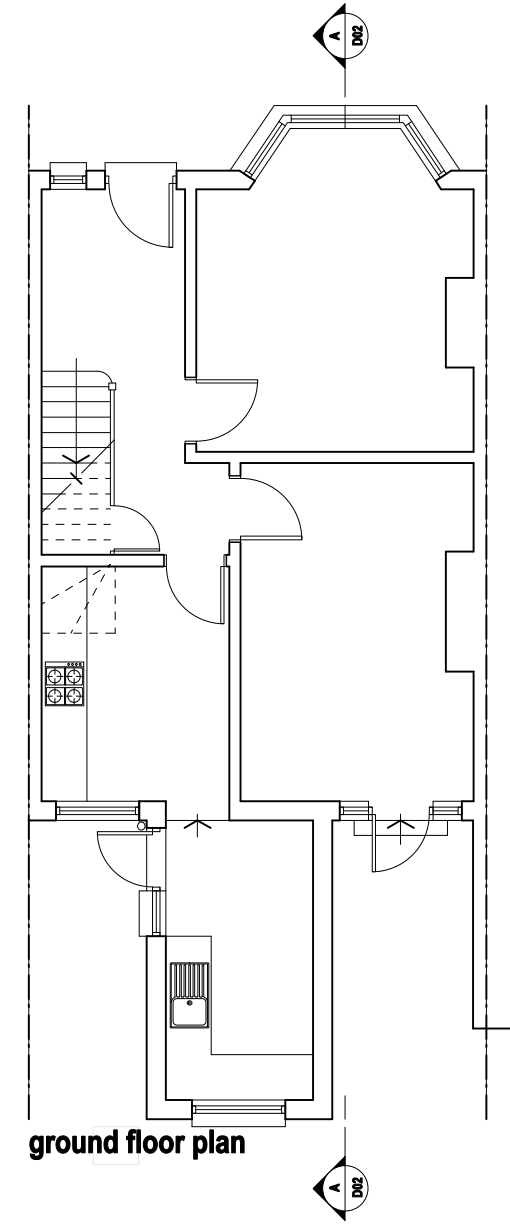

ground floor plan



- A 04/01/16 Title block corrected
- A 08/12/15 House numbering corrected

CLIVE DAVIS 137 HARROWDENE GARDENS
TEDDINGTON TW11 0DN 07766 912382
info@clivedavisarchitect.co.uk

project
8 PENTNEY ROAD
SW19 4JE
drawing
EXISTING PLAN, SECTION & ELEVATIONS

drawing number
SW19 4JE **D02**
scale
1:100 at A3

date
SEP 2015

revision **B**

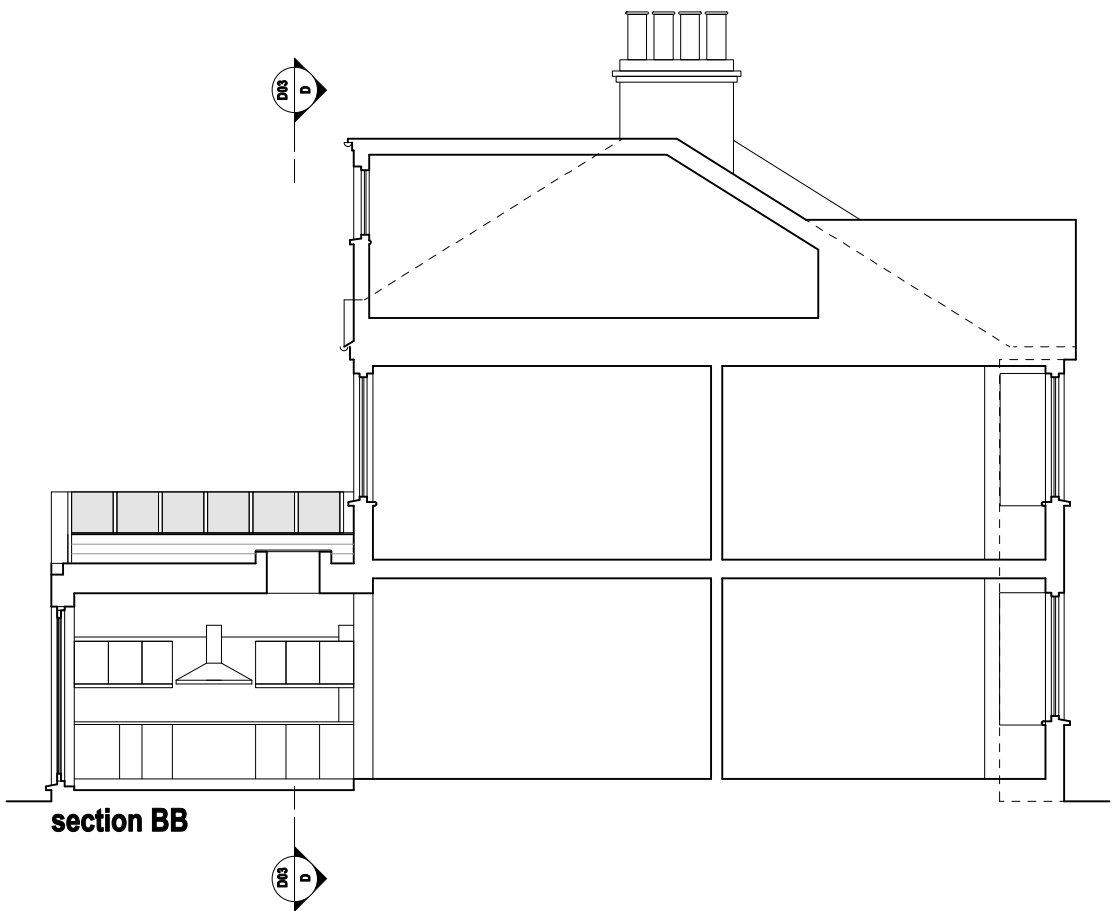
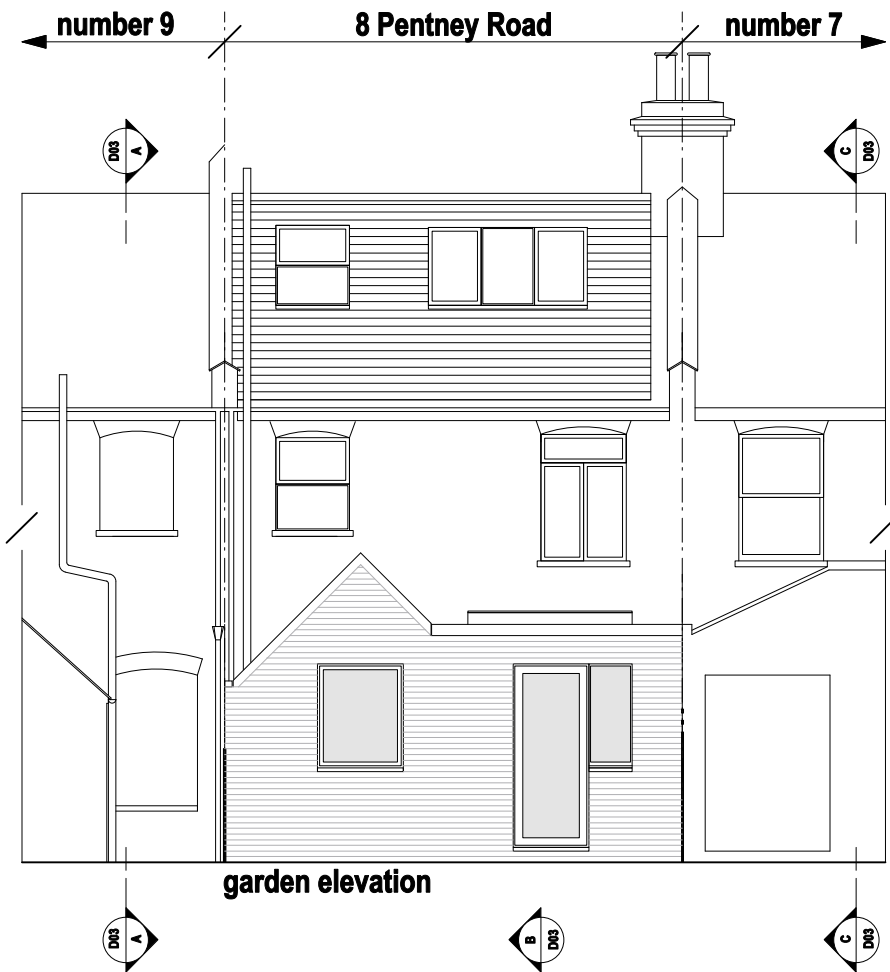

COPYRIGHT BY WRITTEN PERMISSION ONLY

refer to all relevant detail drawings before undertaking any work

read this drawing in conjunction with Consultant's relevant drawings

verify all dimensions on site before undertaking any work or preparing any shop drawings

refer any discrepancies to the architect immediately

refer to the architect before undertaking work or giving instructions if in doubt

notes

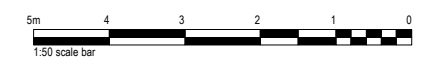

revisions

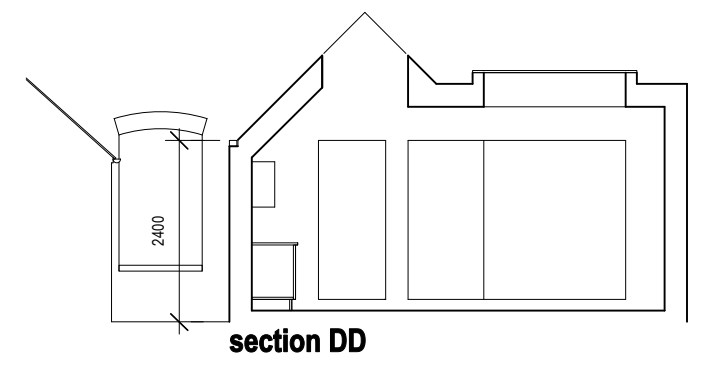
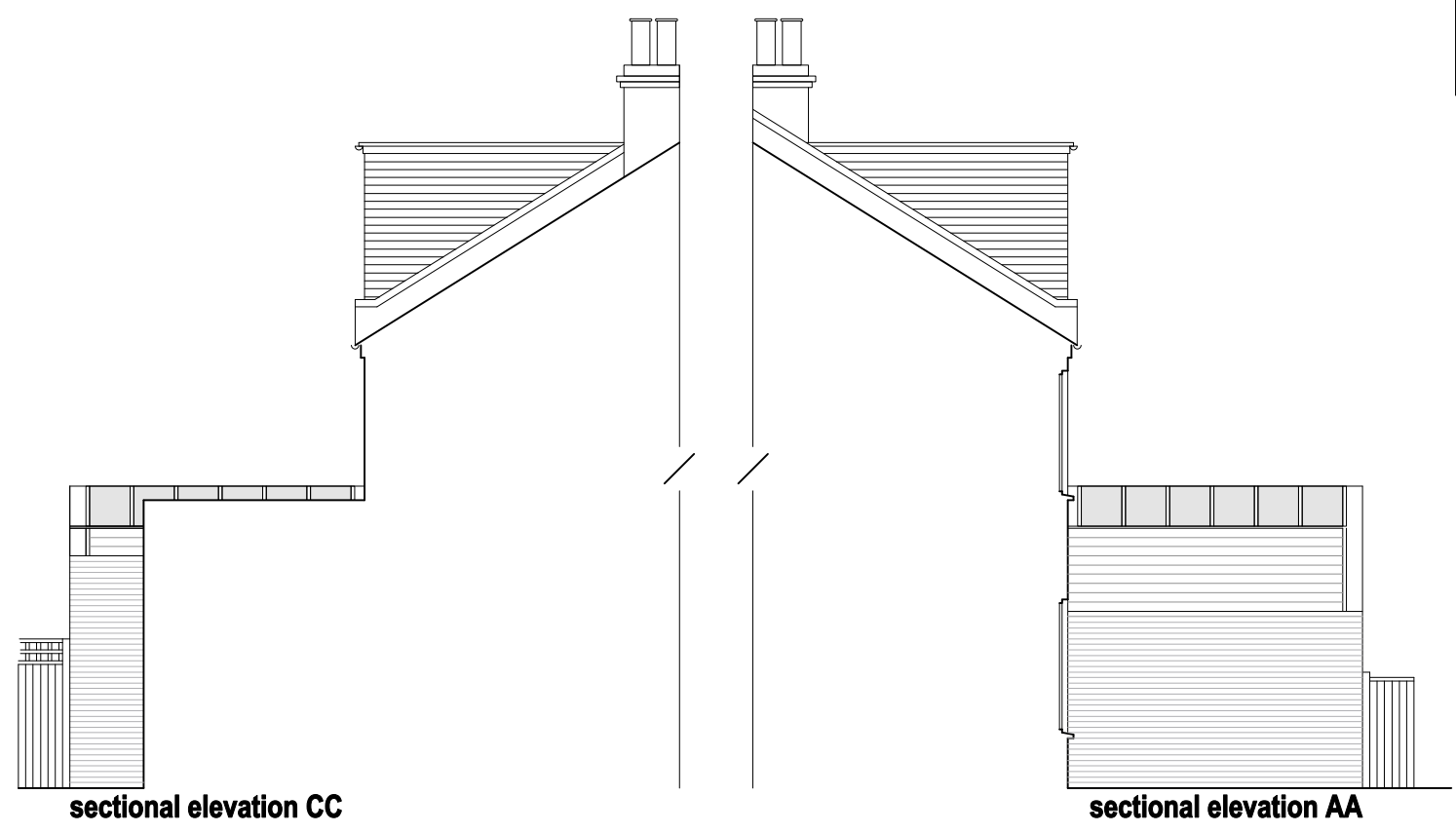
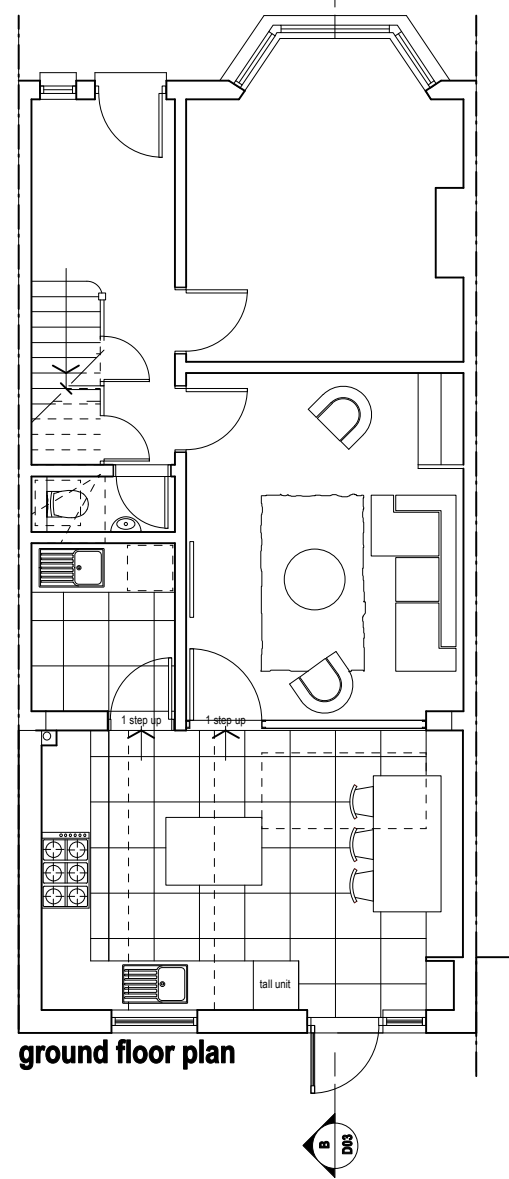

A 08/12/15 Redesigned with reduced height flank wall alongside number 9 Pentney Road.

CLIVE DAVIS 137 HARROWDENE GARDENS
TEDDINGTON TW11 0DN 07766 912382
info@clivedavisarchitect.co.uk

project
8 PENTNEY ROAD
SW19 4JE
drawing
PROPOSED PLAN AND ELEVATIONS

drawing number
SW19 4JE **D02**
scale
1:100 at A3

date
SEP 2015

revision **A**