

Note: All finished floor levels are approximate levels

Page 53

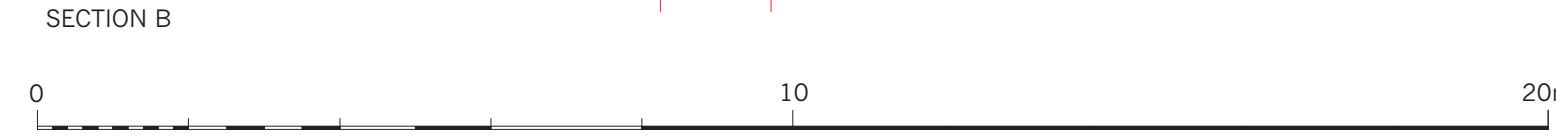

P1 - 05/08/15 - ISSUED FOR PLANNING

Revisions

MBA, 1 Compton Road  
Wimbledon, London SW19 7QA  
Phone +44 (0) 20 8946 4141  
Fax +44 (0) 20 8946 2299  
Email mba@marcus-beale.co.uk  
www.marcus-beale.co.uk

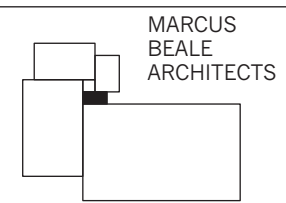

10 Dunstall Road, SW20 OHR		EXISTING
<b>SECTIONS</b>		
Scale 1:100@A3	Drawn SS	660/006 P1
Date 08/06/15	Check CL	

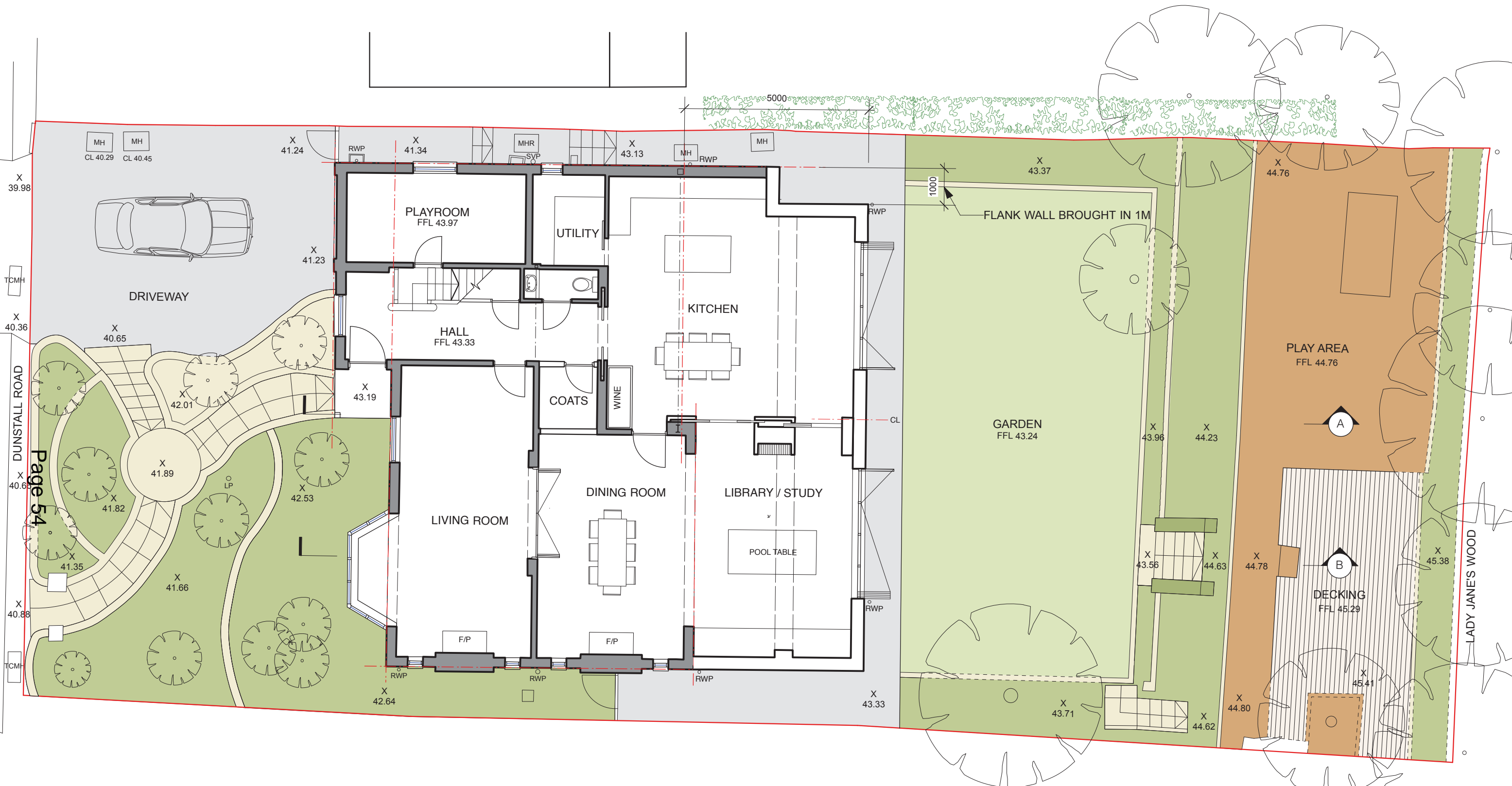

Page 54

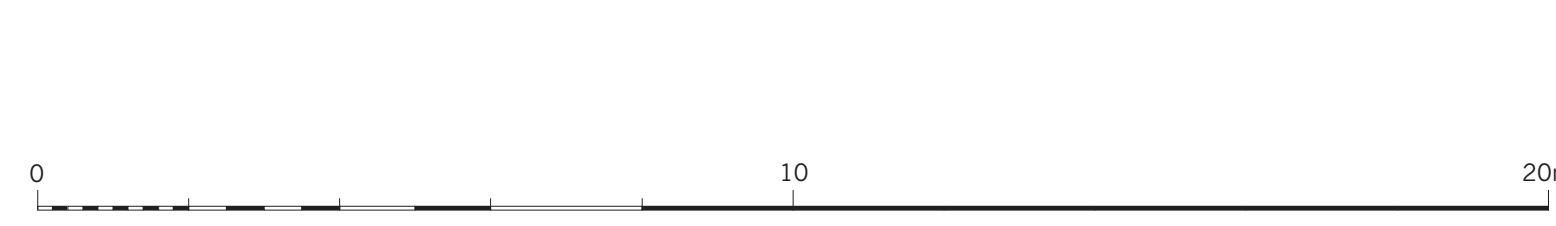

- P4 - 13/01/16 - REVISED ROOF
- P3 - 06/01/16 - ISSUED TO PLANNING OFFICER
- P2 - 12/10/15 - RWP POSITION AMENDED
- P1 - 05/08/15 - ISSUED FOR PLANNING

Revisions		10 Dunstall Road, SW20 OHR	
		<b>GROUND FLOOR PLAN</b>	
		PROPOSED	
Scale	1:100@A3	Drawn	SS
Date	27/07/15	Check	CL
		<b>660/009 P4</b>	

MBA, 1 Compton Road  
Wimbledon, London SW19 7QA  
Phone +44 (0) 20 8946 4141  
Fax +44 (0) 20 8946 2299  
Email mba@marcus-beale.co.uk  
www.marcus-beale.co.uk

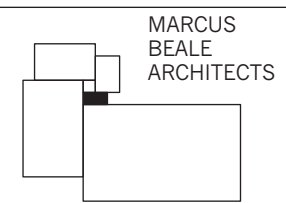

MARCUS  
BEALE  
ARCHITECTS

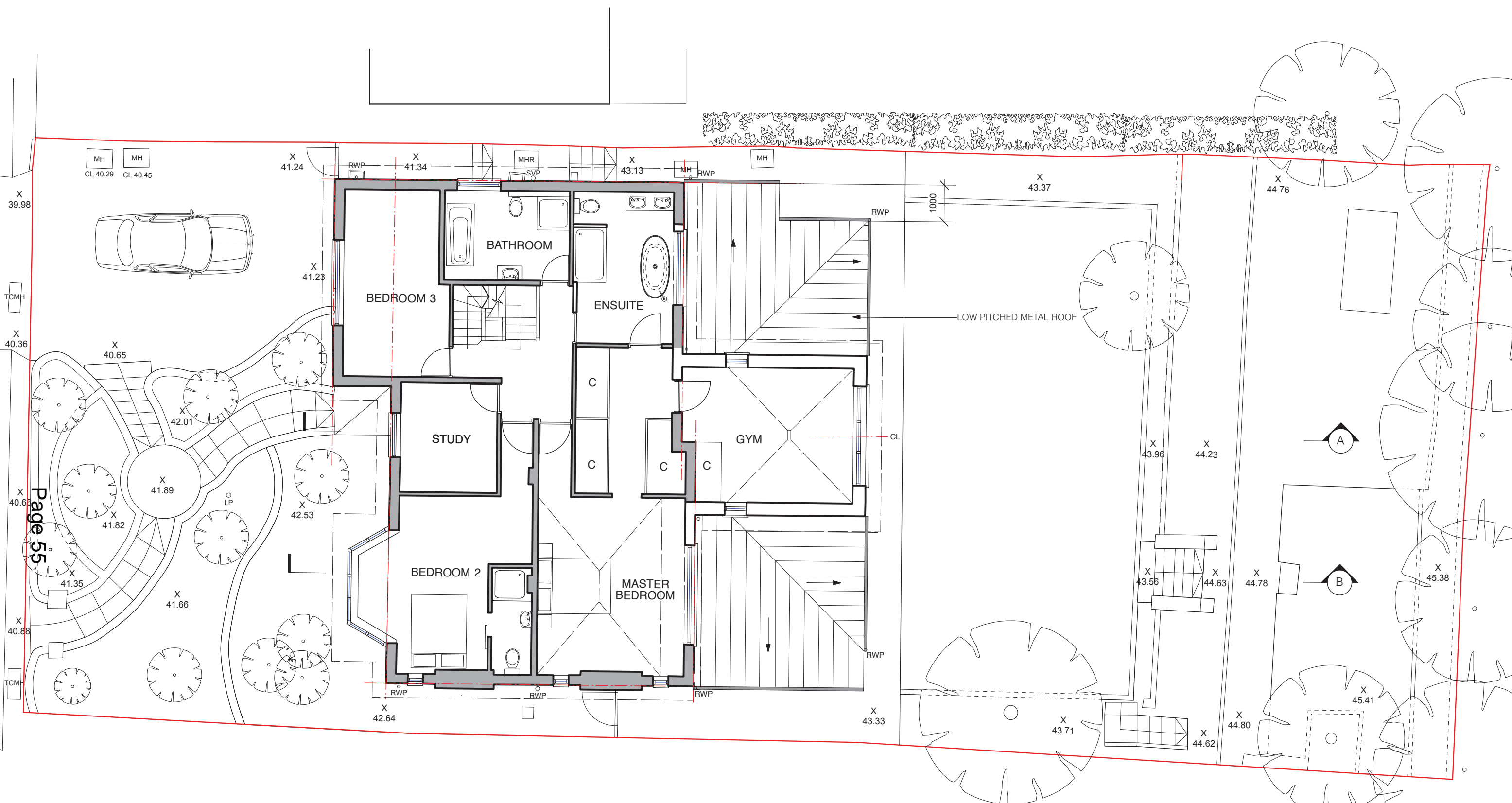

Page 55

- P5 - 13/01/16 - REVISED ROOF
- P4 - 06/01/16 - REVISED ROOF
- P3 - 12/10/15 - REVISED FIRST FLOOR
- P2 - 07/10/15 - ISSUED TO CLIENT
- P1 - 05/08/15 - ISSUED FOR PLANNING

Revisions

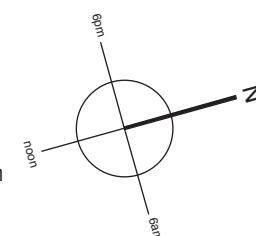
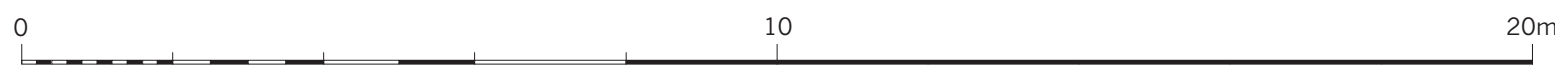

MBA, 1 Compton Road  
Wimbledon, London SW19 7QA  
Phone +44 (0) 20 8946 4141  
Fax +44 (0) 20 8946 2299  
Email mba@marcus-beale.co.uk  
www.marcus-beale.co.uk

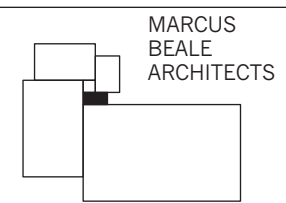

MARCUS  
BEALE  
ARCHITECTS

10 Dunstall Road, SW20 OHR		<b>FIRST FLOOR PLAN</b>		PROPOSED
Scale	1:100@A3			
Date	27/07/15	Check	CL	<b>660/010 P5</b>

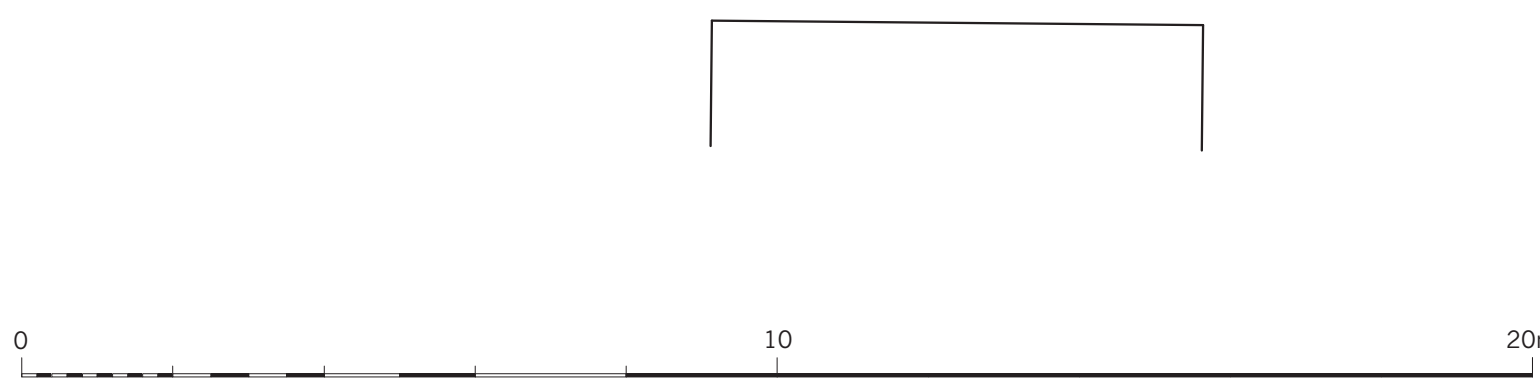
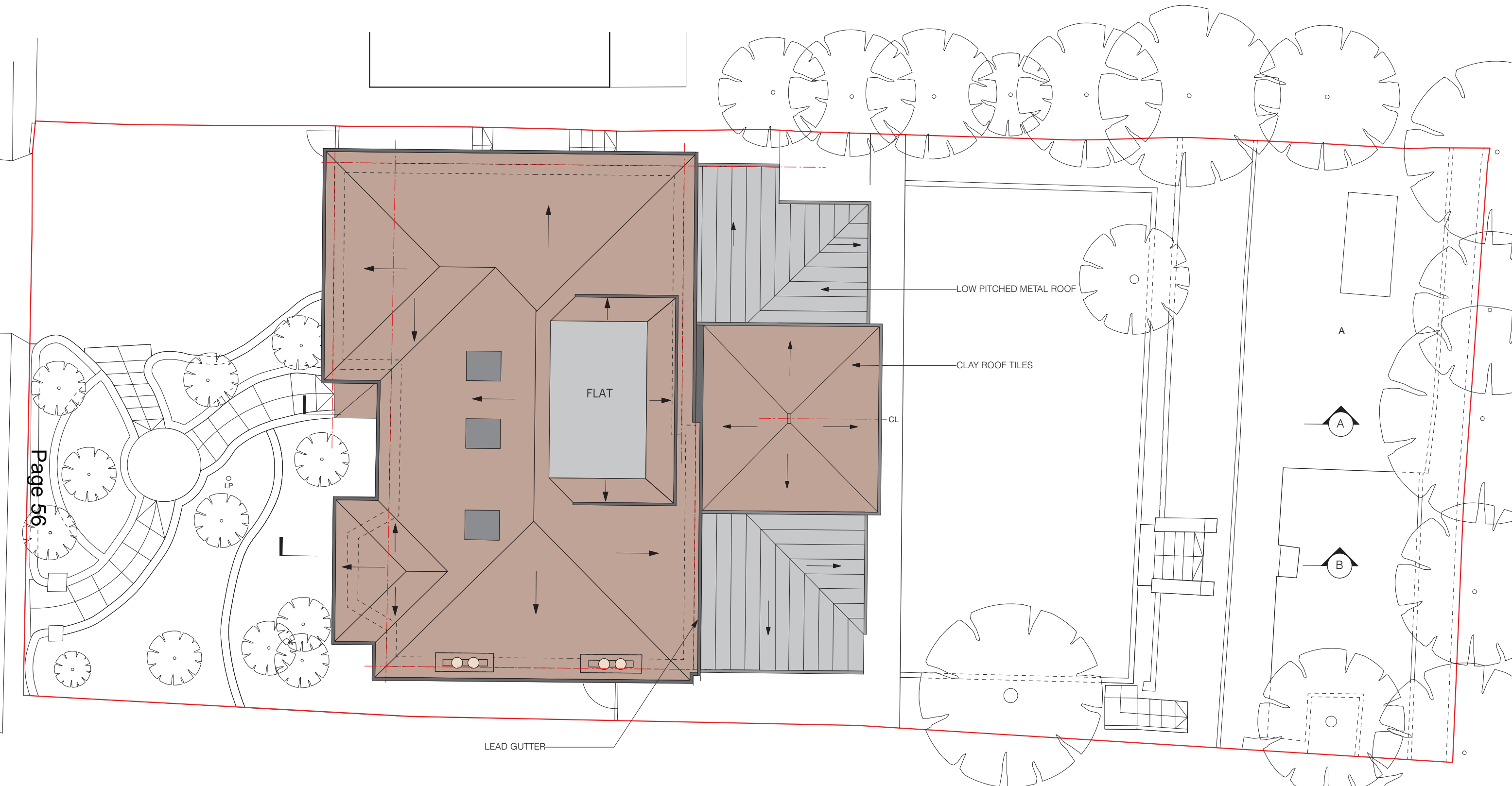

P3 - 13/01/16 - REVISED ROOF  
 P2 - 12/10/15 - FIRST FLOOR EXTENSION REDUCED  
 P1 - 05/08/15 - ISSUED FOR PLANNING

Revisions

MBA, 1 Compton Road  
 Wimbledon, London SW19 7QA  
 Phone +44 (0) 20 8946 4141  
 Fax +44 (0) 20 8946 2299  
 Email mba@marcus-beale.co.uk  
 www.marcus-beale.co.uk

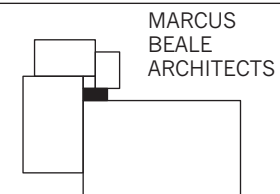

MARCUS  
 BEALE  
 ARCHITECTS

10 Dunstall Road, SW20 OHR		<b>PROPOSED</b>
<b>ROOF PLAN</b>		
Scale 1:100@A3	Drawn SS	<b>660/012 P3</b>
Date 27/07/15	Check CL	



SIDE ELEVATION (SOUTH EAST)

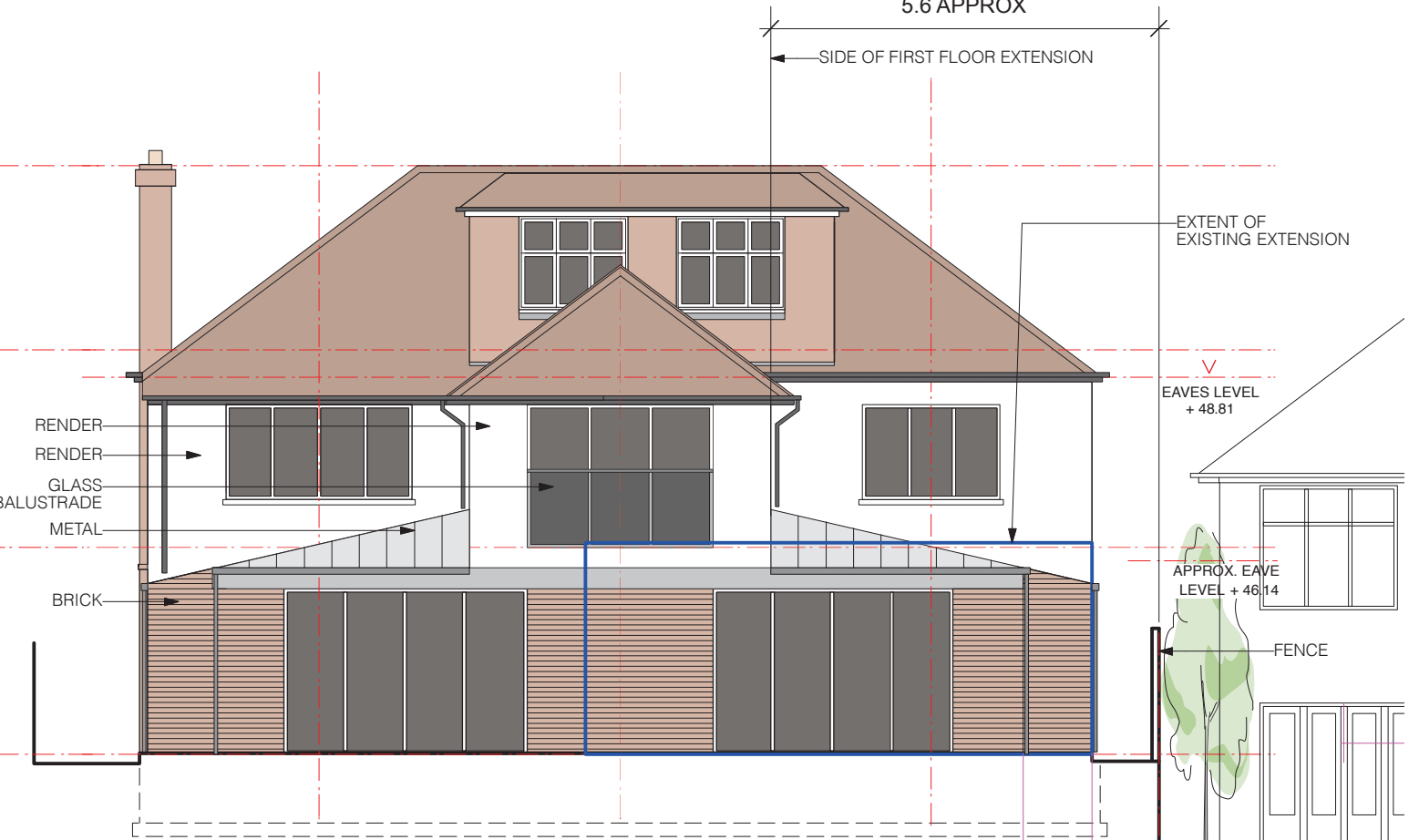

REAR ELEVATION (NORTH EAST)

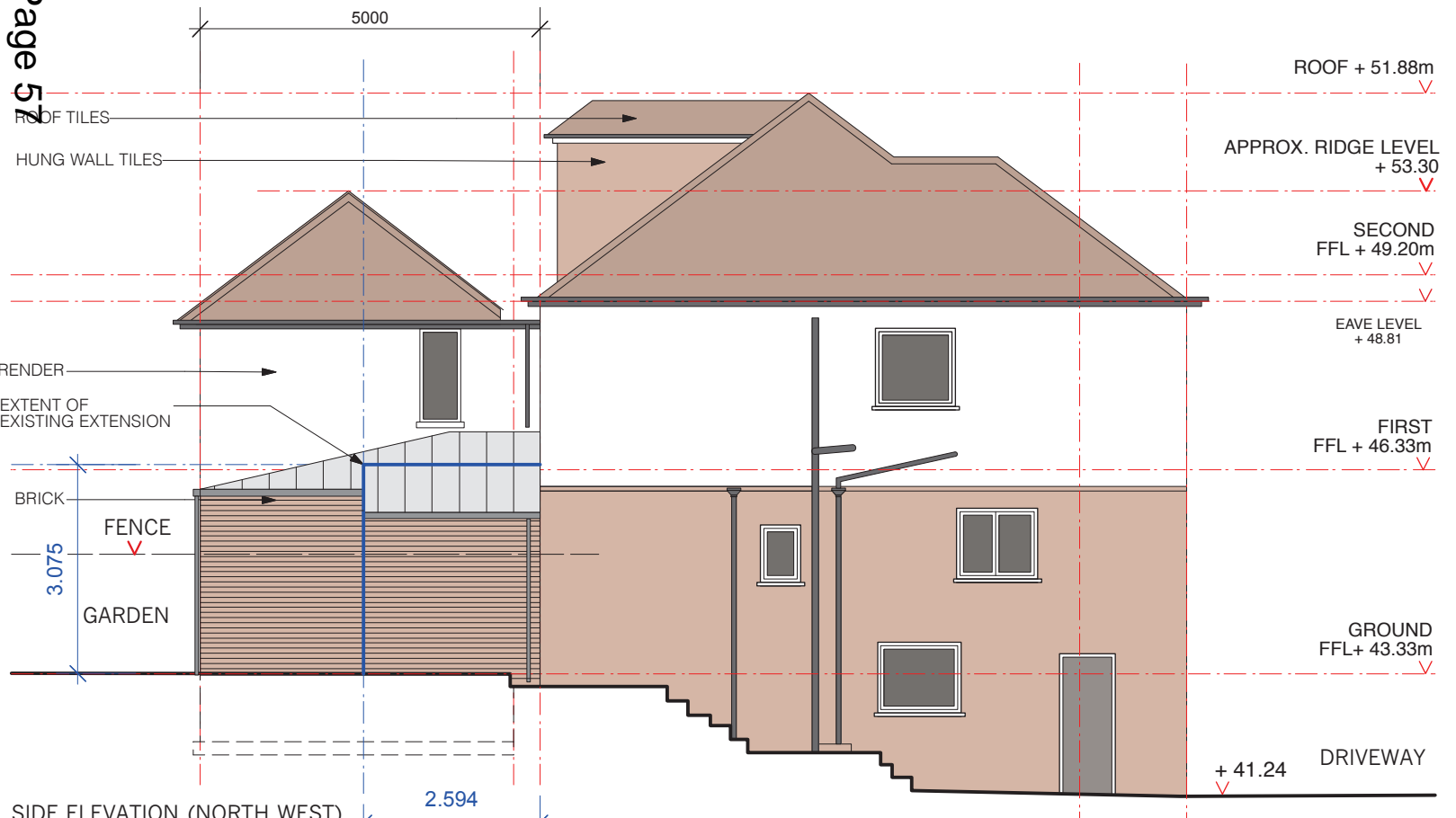

SIDE ELEVATION (NORTH WEST)

INDICATING EXTENT OF EXISTING EXTENSION

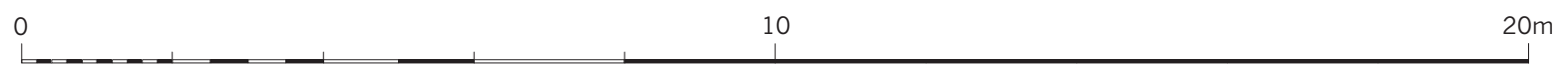

Page 5 of 2

- P5 - 06/01/16 - ISSUED TO CASE OFFICER
- P4 - 06/11/15 - ELEVATION AMENDED, AND TO SHOW EXTENT OF EXISTING EXTENSION
- P3 - 12/10/15 - REVISED FIRST FLOOR
- P2 - 07/10/15 - ISSUED TO CLIENT
- P1 - 05/08/15 - ISSUED FOR PLANNING

Revisions

MBA, 1 Compton Road  
Wimbledon, London SW19 7QA  
Phone +44 (0) 20 8946 4141  
Fax +44 (0) 20 8946 2299  
Email mba@marcus-beale.co.uk  
www.marcus-beale.co.uk

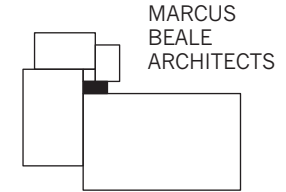

MARCUS  
BEALE  
ARCHITECTS

10 Dunstall Road, SW20 OHR		<b>ELEVATIONS</b>	PROPOSED
Scale 1:100@A3	Drawn SS		
Date 08/06/15	Check CL		

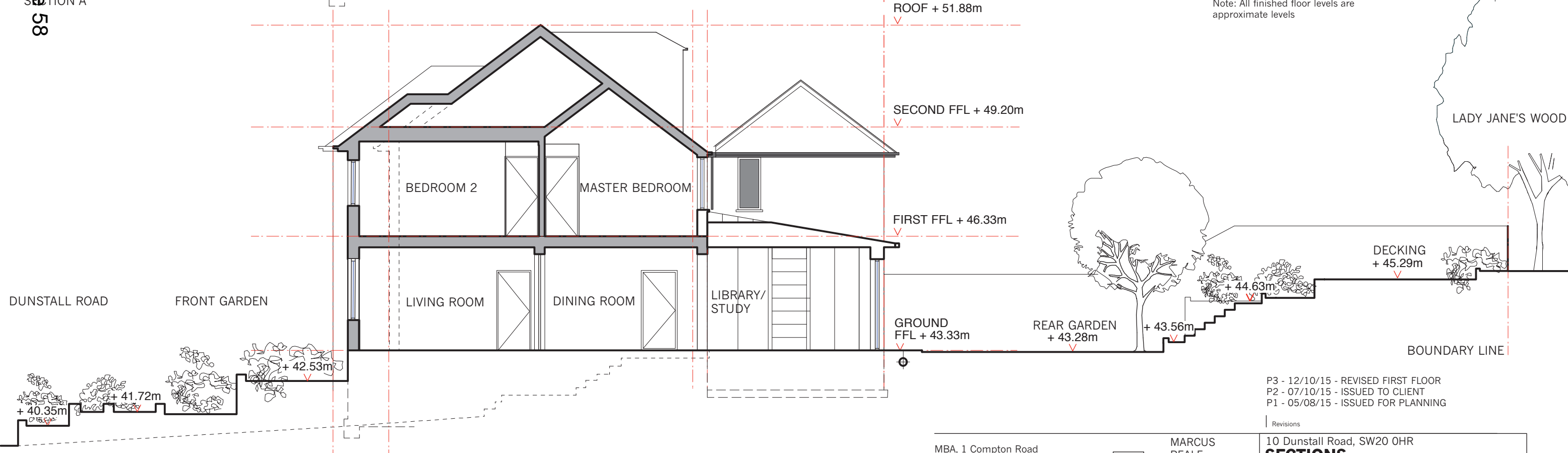
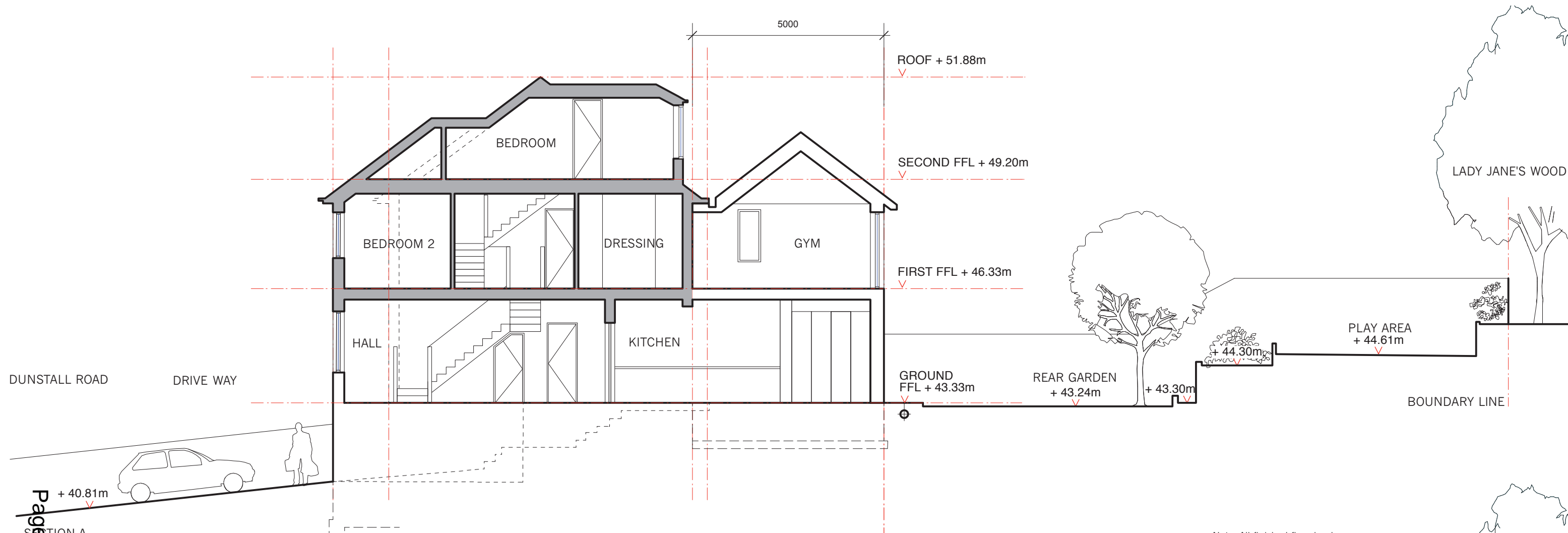

Note: All finished floor levels are approximate levels

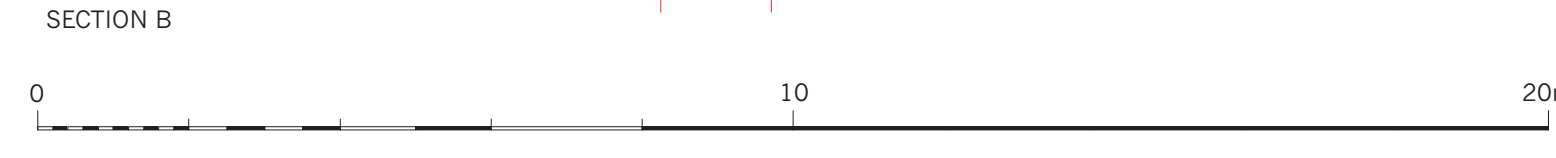

P3 - 12/10/15 - REVISED FIRST FLOOR  
P2 - 07/10/15 - ISSUED TO CLIENT  
P1 - 05/08/15 - ISSUED FOR PLANNING

MBA, 1 Compton Road  
Wimbledon, London SW19 7QA  
Phone +44 (0) 20 8946 4141  
Fax +44 (0) 20 8946 2299  
Email mba@marcus-beale.co.uk  
www.marcus-beale.co.uk

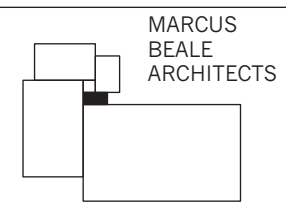

10 Dunstall Road, SW20 OHR		<b>PROPOSED</b>
<b>SECTIONS</b>		
Scale 1:100@A3	Drawn SS	<b>660/013 P3</b>
Date 08/06/15	Check CL	

Page 58  
SECTION A

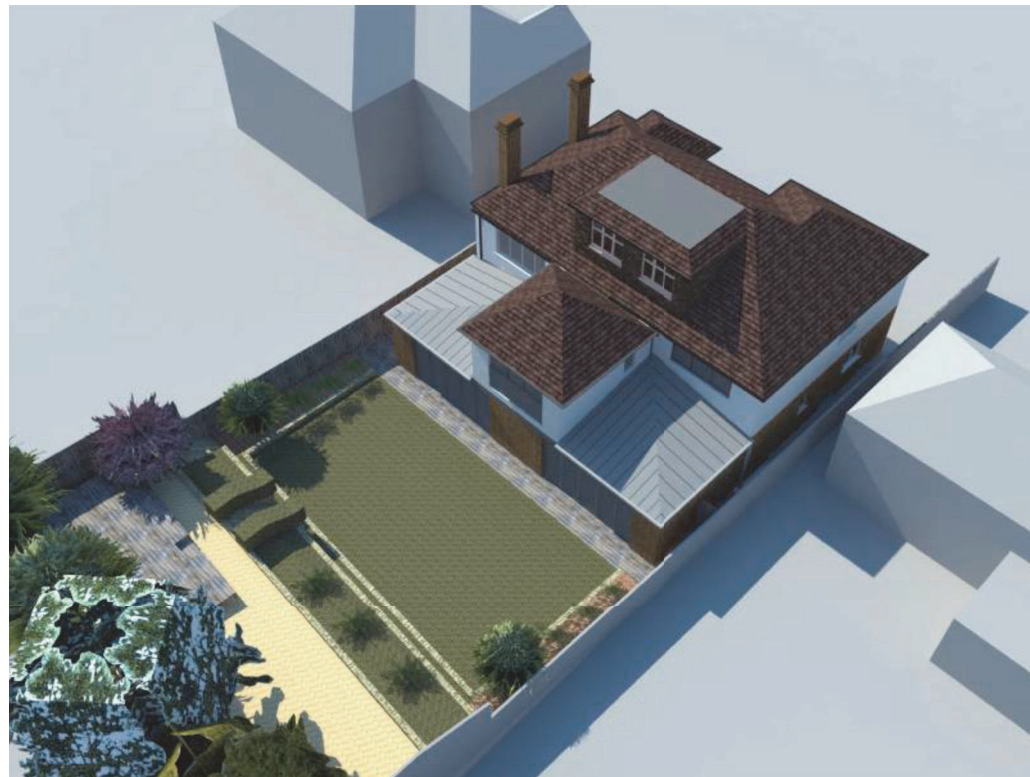

P3 - 12/10/15 - REVISED FIRST FLOOR  
 P2 - 07/10/15 - ISSUED TO CLIENT  
 P1 - 05/08/15 - ISSUED FOR PLANNING

Revisions

MBA, 1 Compton Road  
 Wimbledon, London SW19 7QA  
 Phone +44 (0) 20 8946 4141  
 Fax +44 (0) 20 8946 2299  
 Email mba@marcus-beale.co.uk  
 www.marcus-beale.co.uk

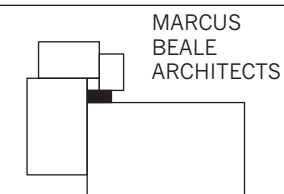

MARCUS  
 BEALE  
 ARCHITECTS

10 Dunstall Road, SW20 0HR		<b>PROPOSED</b>
<b>PROPOSED VIEWS</b>		
Scale 1:100@A3	Drawn SS	<b>660/015 P3</b>
Date 08/06/15	Check CL	

This page is intentionally left blank