

PROPOSED SITE SECTION A

1:100 @ A1
1:200 @ A3

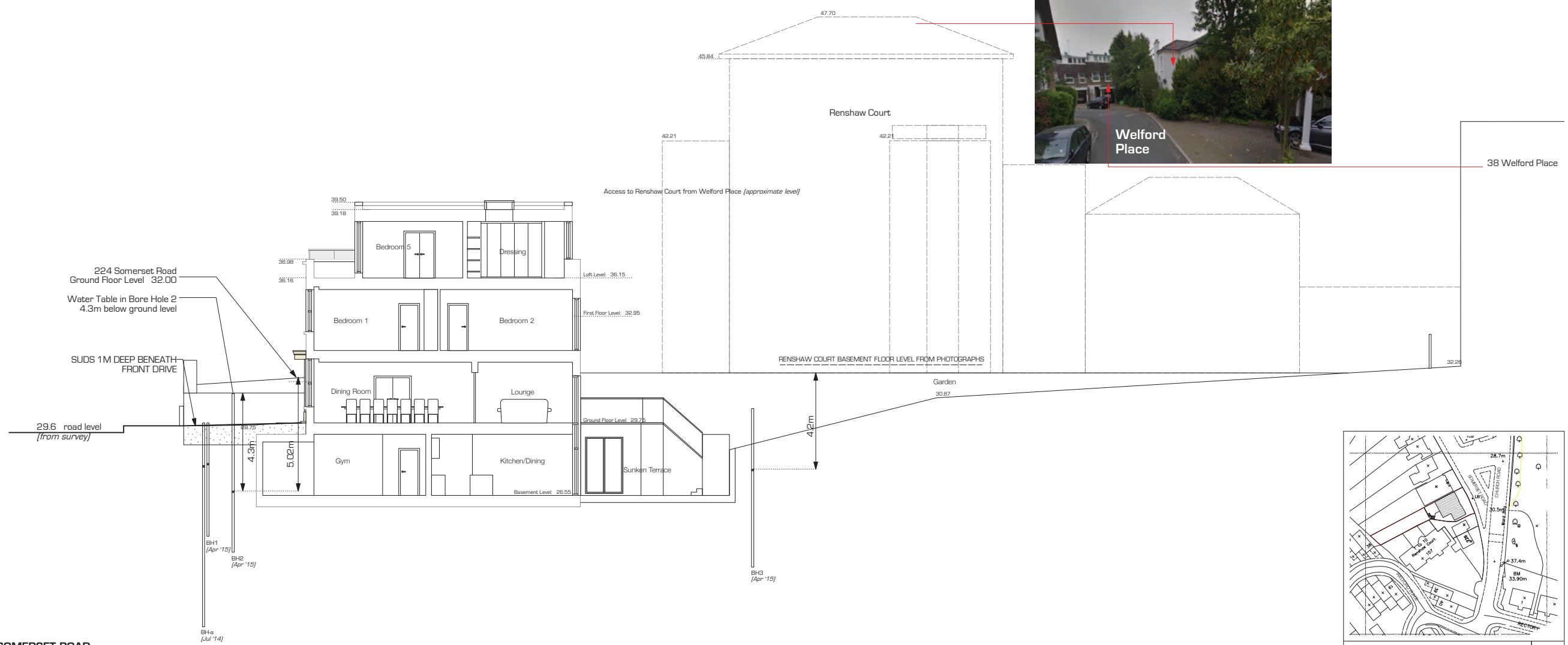

VIEW FROM FIRST FLOOR WINDOW 222 SOMERSET ROAD

Eaves Level 45.84 (from survey)
Eaves Level 42.21 (from survey)

Eaves Level 37.05 (from survey)

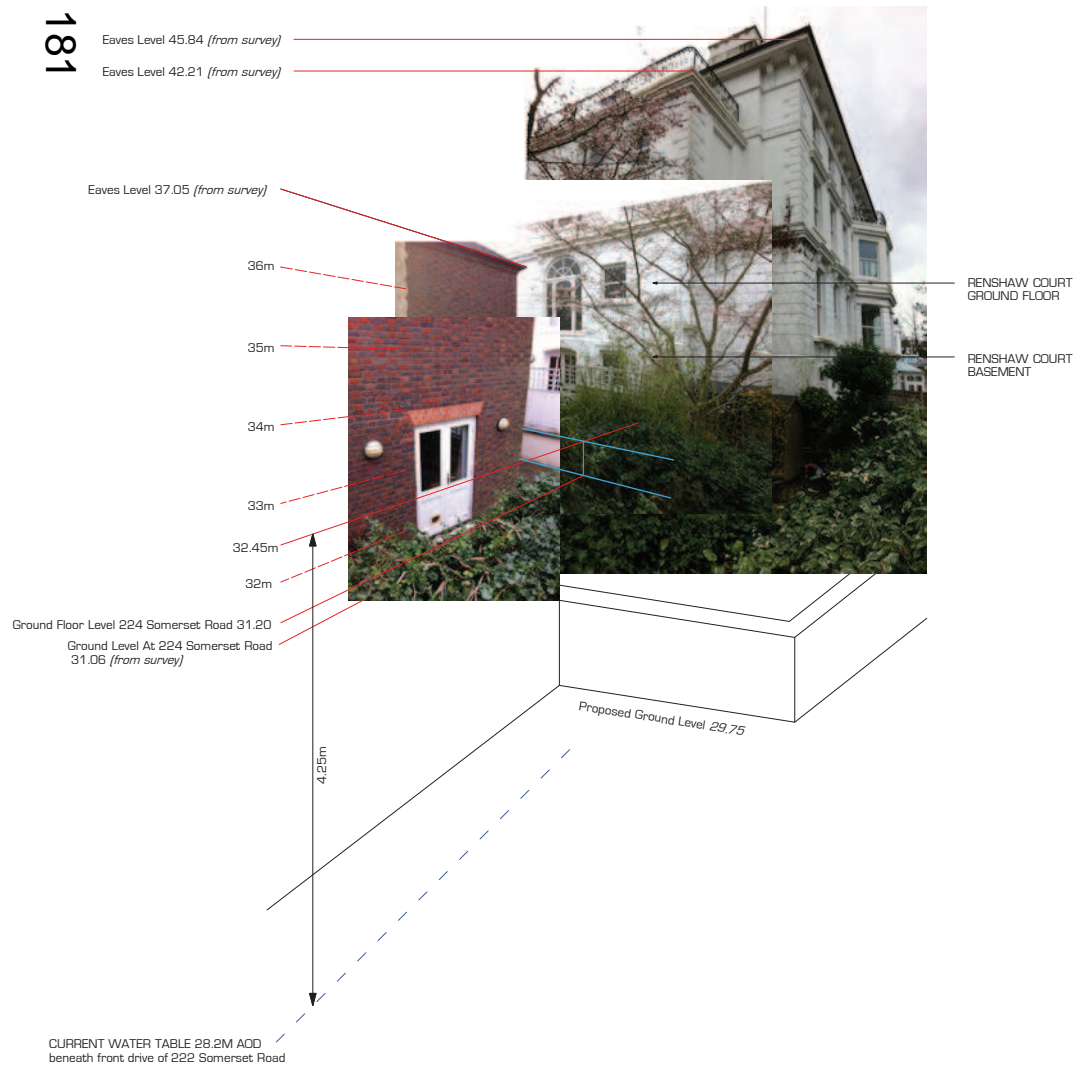

ORN Architects

a 3 Rundell Tower Portland Grove London SW8 1JB
e info@ornarchitects.co.uk t +44 (0)7796 104 287

Project: 222 Somerset Road Wimbledon London SW19 5JE

Client: Mr. K Mahmood

Drawing: SITE SECTION - PROPOSED

Project No: 1308	Drawing No: 07	Revision: -
Scale: as noted	Drawn by: RO	Date: JUN '15

NOTE

ORN ARCHITECTS
100 RUNDLE TOWER PORTLAND GROVE LONDON SW8 1JB
TEL: +44 (0)7796 104 287
WWW.ORNARCHITECTS.CO.UK



EXISTING SITE SECTION B



PROPOSED SITE SECTION B

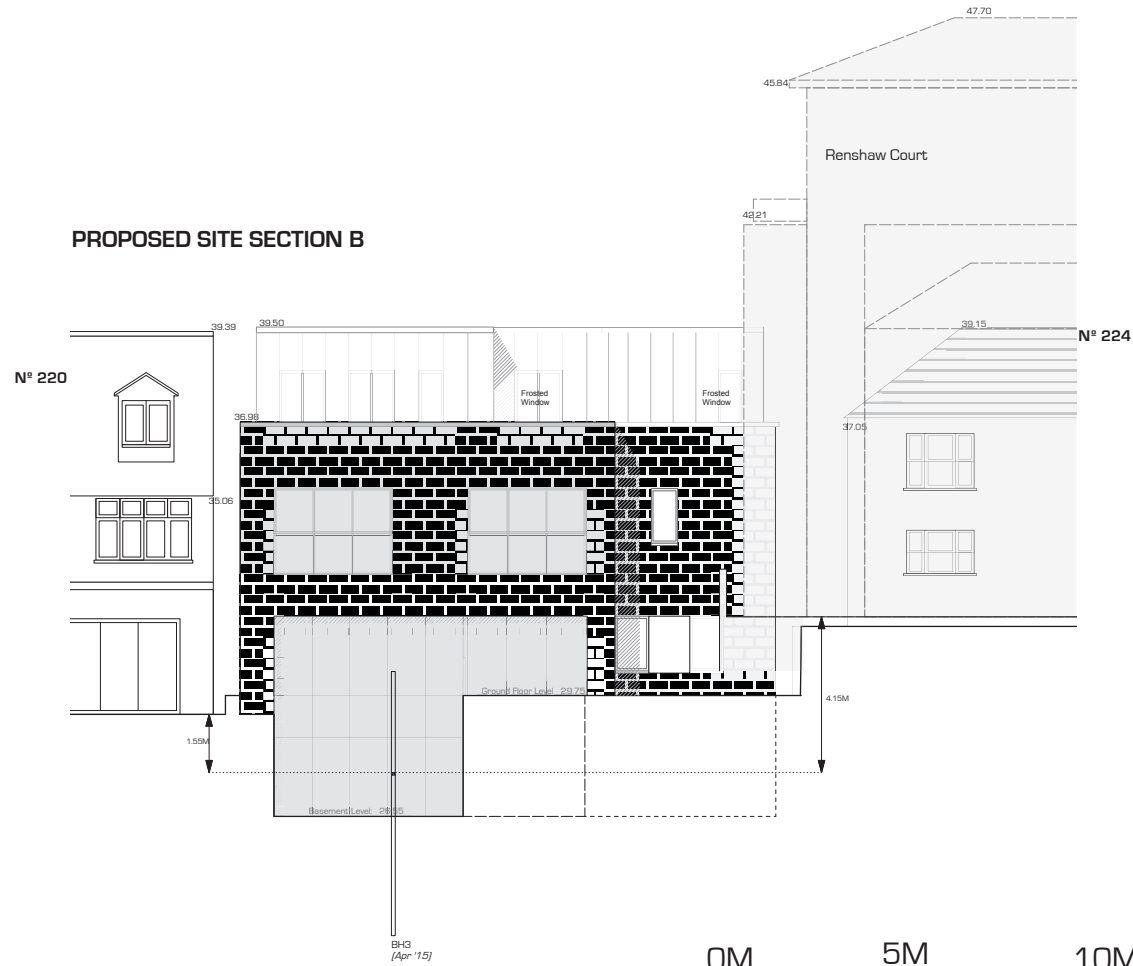

LOCATION PLAN 1:1250 @ A1

Page 182



A		29/09/15	Reduced Basement.
Status:			
PLANNING			
<h2>ORN Architects</h2> <p>a 3 Rundell Tower Portland Grove London SW8 1JB e info@ornarchitects.co.uk t +44 (0)7796 104 287</p>			
Project: 222 Somerset Road Wimbledon London SW19 5JE			
Client: Mr. K Mahmood			
Drawing: SITE SECTION B			
Project No:	Drawing No:	Revision:	
1308	08	B	
Scale:	Drawn by:	Date:	
@A1 1:1250 1:100	RO	JUN '15	
NOTE			
<small>ORN ARCHITECTS 100 RUNDLE TOWER PORTLAND GROVE LONDON SW8 1JB TEL: +44 (0)7796 104 287 WWW.ORNARCHITECTS.CO.UK</small>			

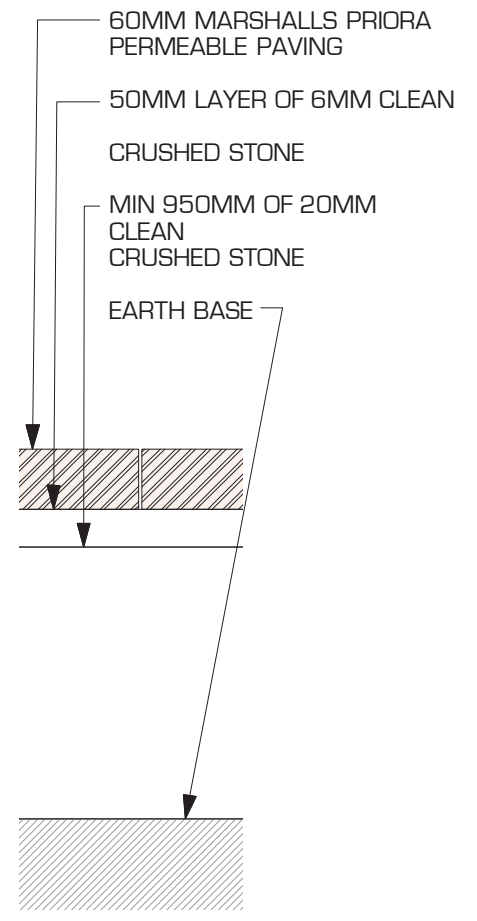
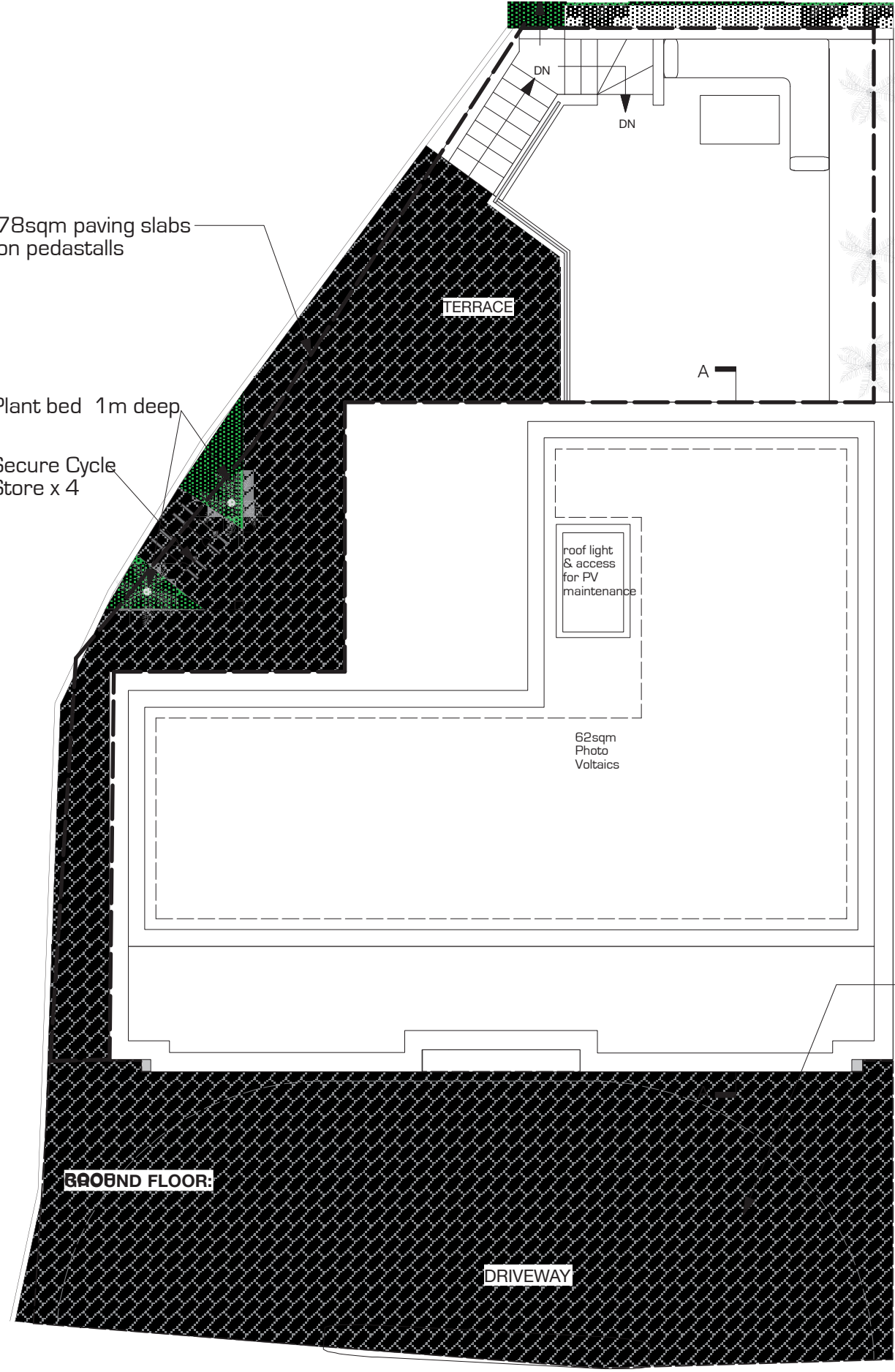
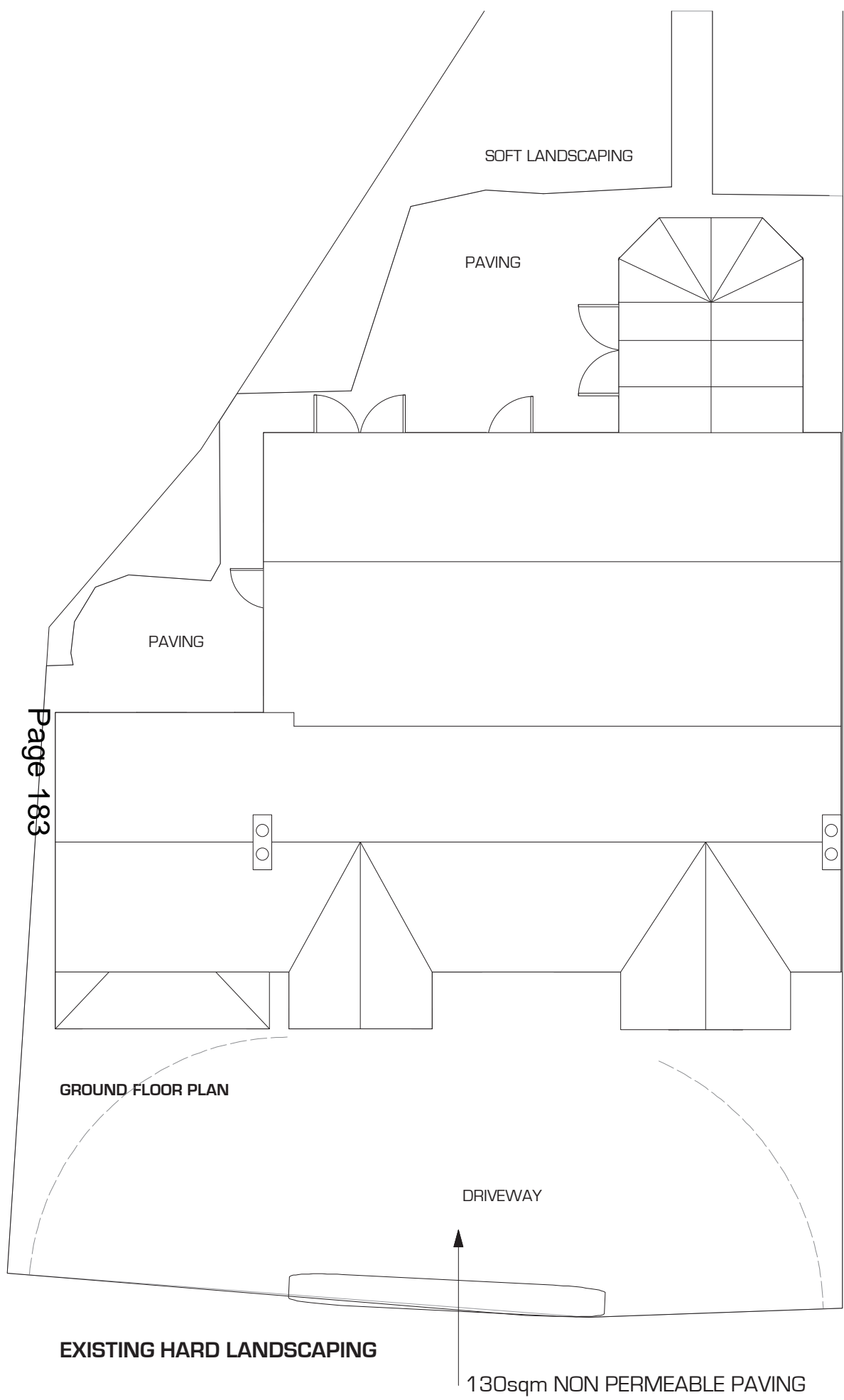

80sqm MARSHALS 60MM PRIORA PERMEABLE PAVING WITH INFILTRATION LAYER TO 1M DEEP TO FRONT DRIVE.

PROPOSED HARD LANDSCAPING

SITE:
222 SOMERSET ROAD
LONDON
SW19 5JE

DRAWING:
09a Hard Landscaping

DATE:
JUNE 2015

SCALE:
1:100@ A3

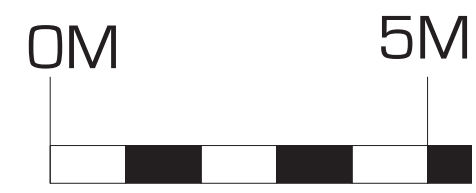

This page is intentionally left blank