

This map is based on Ordnance Survey material with the permission of Ordnance Survey on behalf of HMSO. Unauthorised reproduction infringes Crown Copyright and may lead to prosecution or Civil proceedings. London Borough of Merton 100019259. 2012.

222 Somerset Road

Scale 1/1250

Date 27/10/2015

London Borough of Merton  
 100 London Road  
 Morden  
 Surrey  
 SM4 5DX



DEVELOPMENT CONTROL

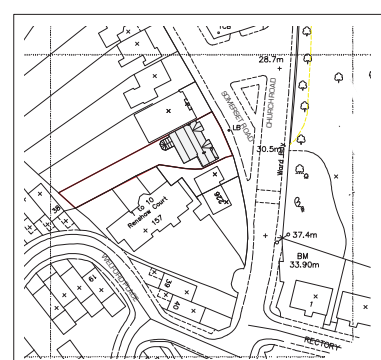
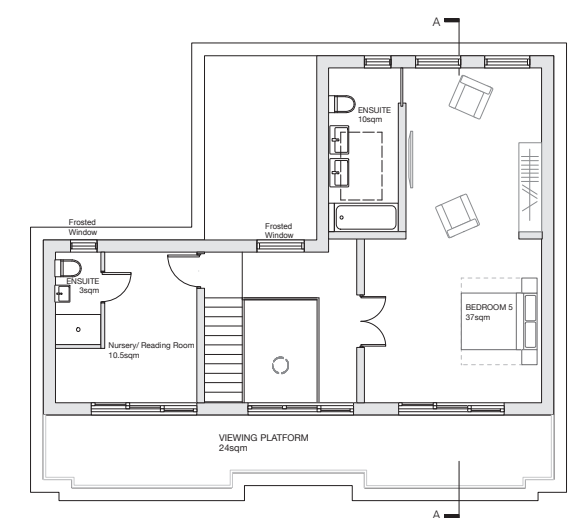
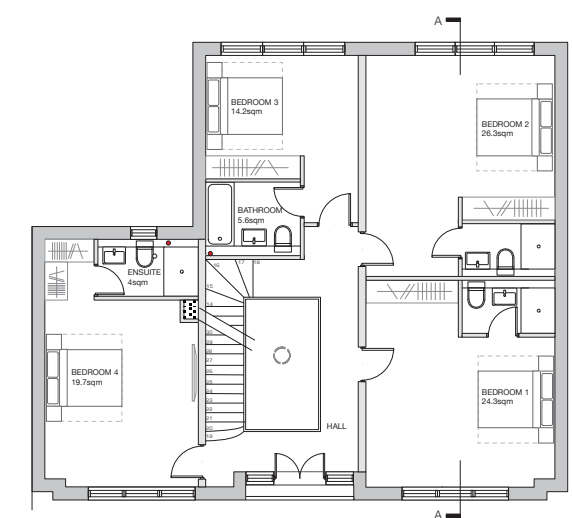
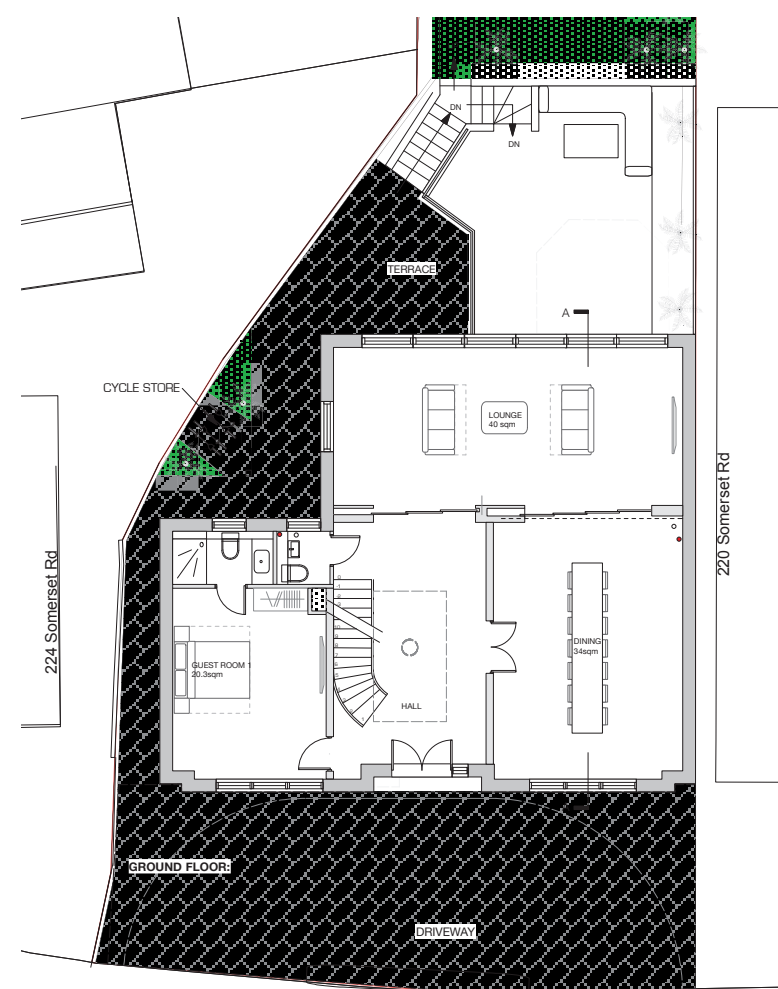
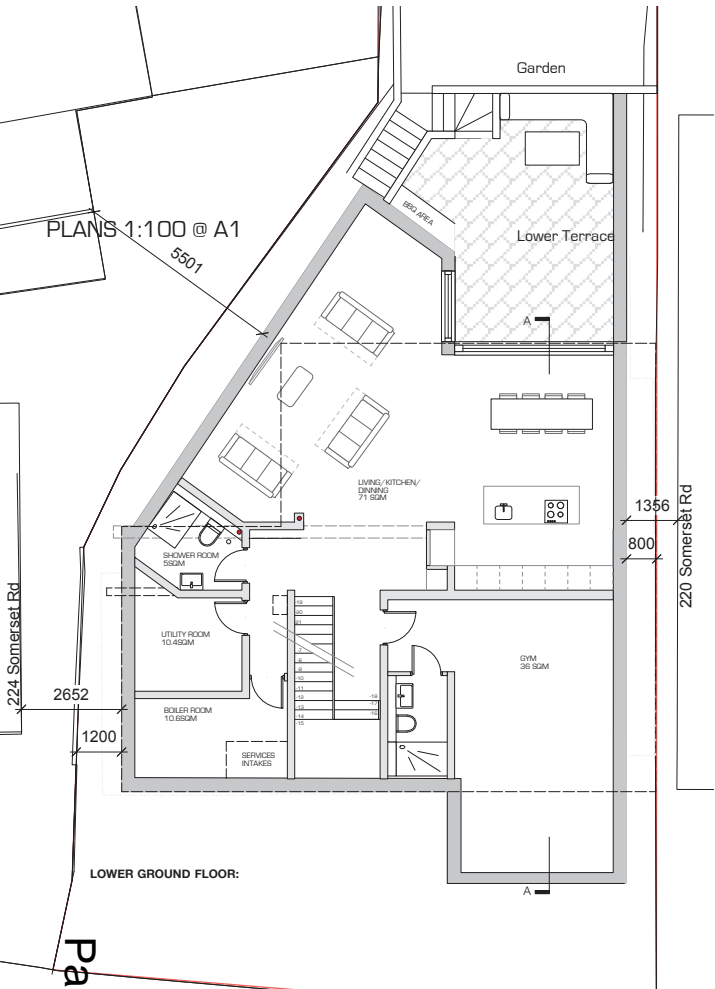

Page 178

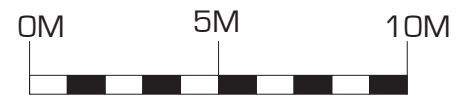
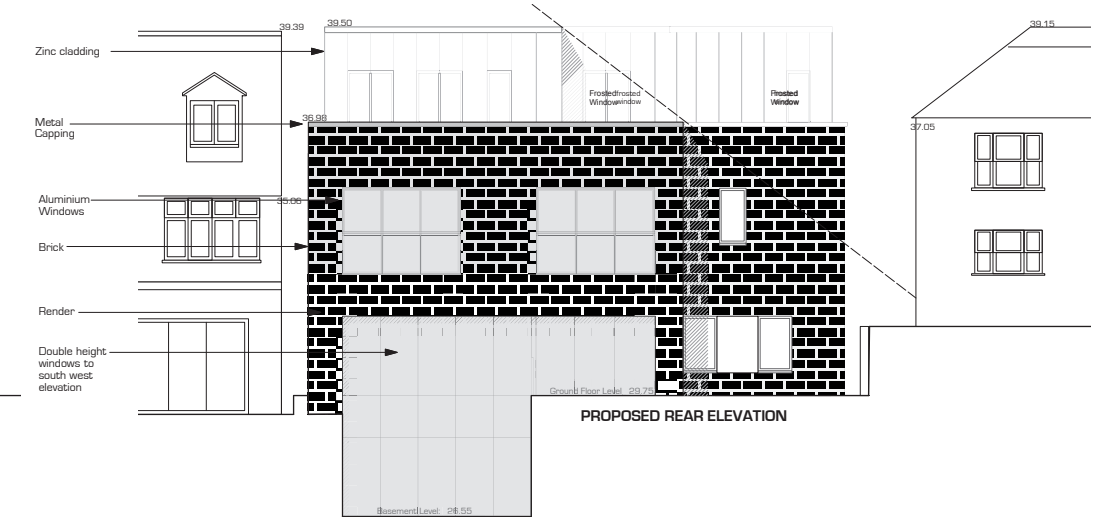
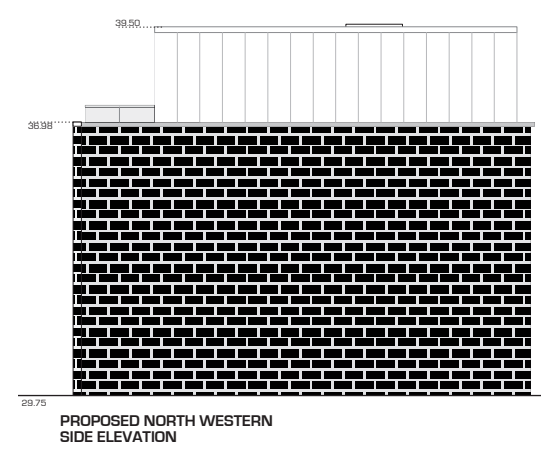
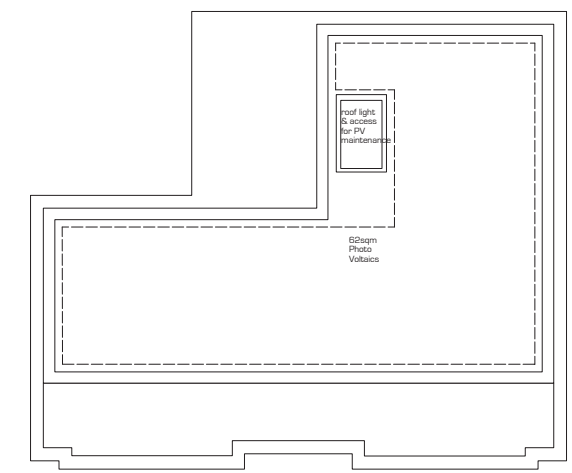

LOCATION PLAN 1:1250 @ A1

Status: 29/09/15 Reduced Basement

PLANNING

**ORN Architects**

a 3 Rundell Tower Portland Grove London SW8 1JB  
e info@ornarchitects.co.uk t +44 (0)7796 104 287

Project: 222 Somerset Road Wimbledon London SW19 5JE

Client: Mr. K Mahmood

Drawing: PROPOSED PLANS

Project No:	Drawing No:	Revision:
1308	04	C
Scale:	Drawn by:	Date:
@A1 1:1250 1:100	RO	JUN '15

NOTE  
OR ARCHITECTS  
 3 RUNDLE TOWER PORTLAND GROVE LONDON SW8 1JB  
 TEL: +44 (0)7796 104 287  
 WWW.ORNARCHITECTS.CO.UK

**PROPOSED SITE SECTION A**

1:100 @ A1  
1:200 @ A3

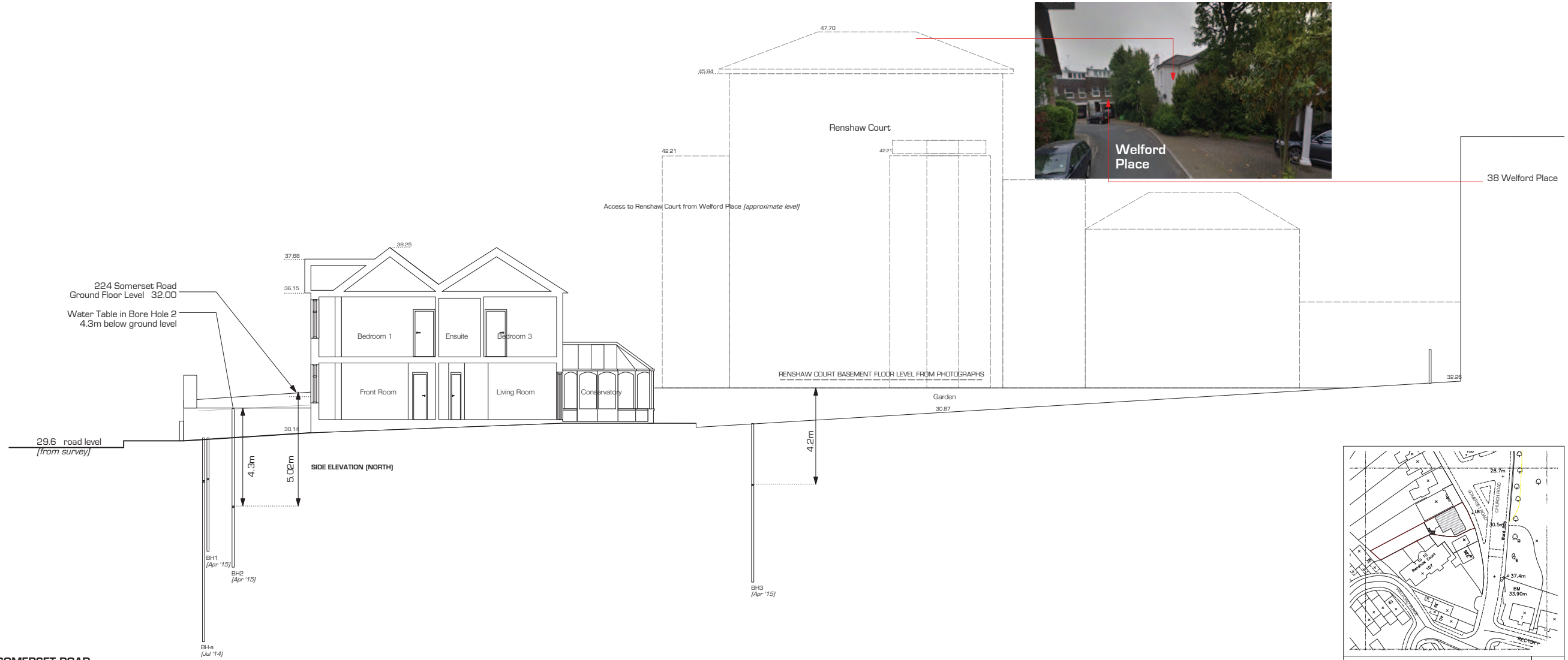

**VIEW FROM FIRST FLOOR WINDOW 222 SOMERSET ROAD**

Eaves Level 45.84 (from survey)  
Eaves Level 42.21 (from survey)

Eaves Level 37.05 (from survey)

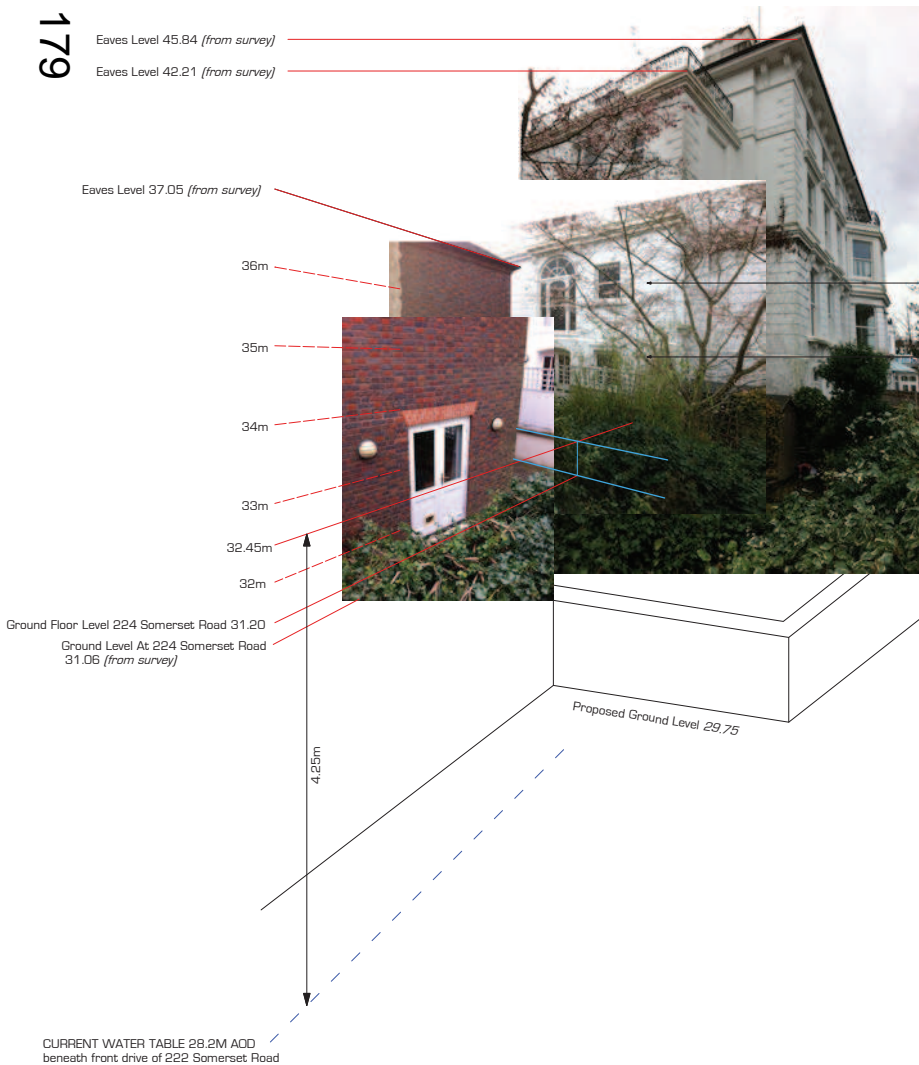

LOCATION PLAN 1:1250 @ A1



Status:		
PLANNING		
<p><b>ORN Architects</b></p> <p>a 3 Rundell Tower Portland Grove London SW8 1JB e info@ornarchitects.co.uk t +44 (0)7796 104 287</p>		
Project: 222 Somerset Road Wimbledon London SW19 5JE		
Client: Mr. K Mahmood		
Drawing: SITE SECTION - EXISTING		
Project No: <b>1308</b>	Drawing No: <b>06</b>	Revision: -
Scale: as noted	Drawn by: <b>RO</b>	Date: <b>JUN '15</b>
NOTE		

**EXISTING SITE SECTION A**

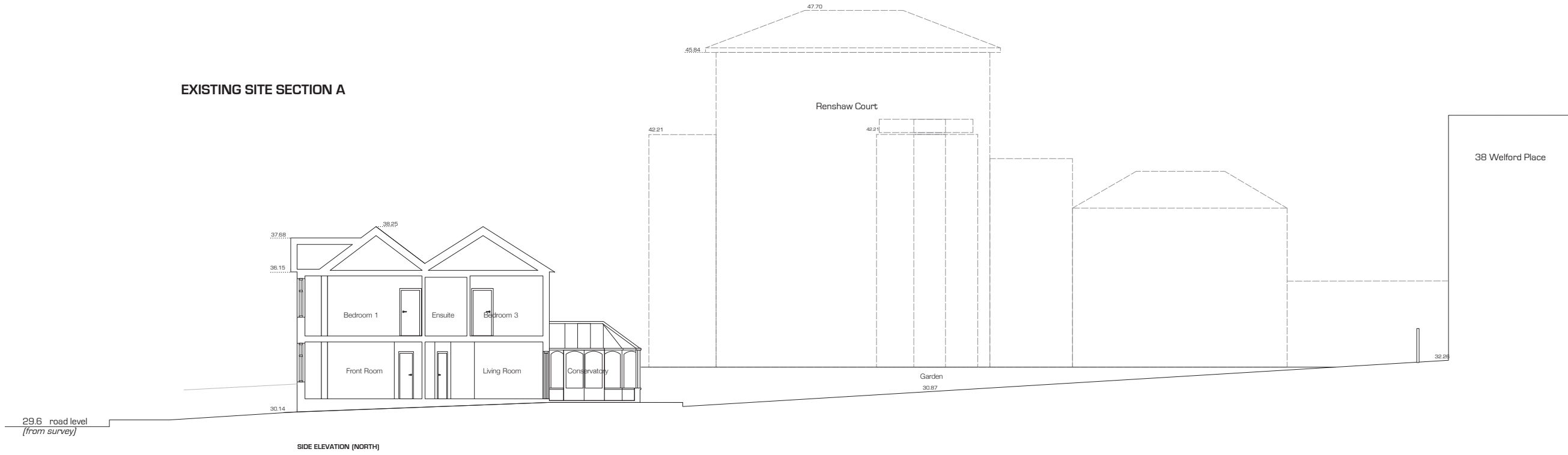

SIDE ELEVATION (NORTH)

**PROPOSED SITE SECTION A**

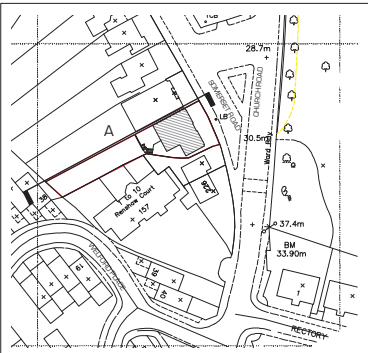
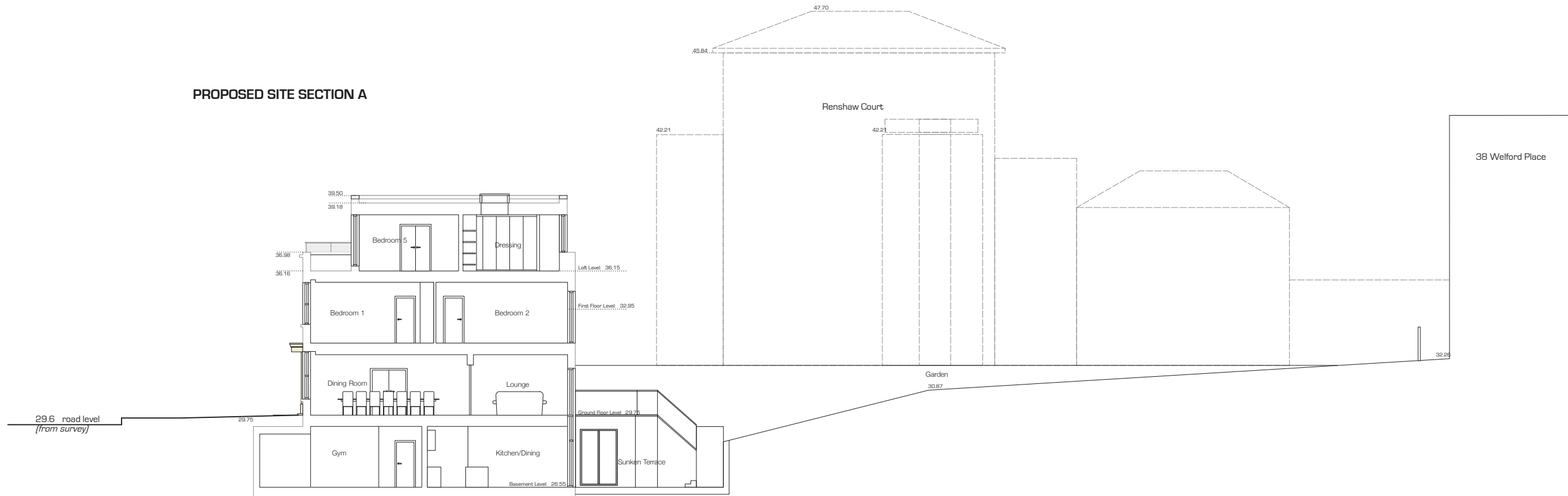

LOCATION PLAN 1:1250 @ A1

Status: PLANNING

**ORN Architects**

a 3 Rundell Tower Portland Grove London SW8 1JB  
e info@ornarchitects.co.uk t +44 (0)7796 104 287

Project: 222 Somerset Road Wimbledon  
London SW19 5JE

Client: Mr. K Mahmood

Drawing: SITE SECTION A

Project No: <b>1308</b>	Drawing No: <b>05</b>	Revision: -
Scale: @A1 1:1250 1:100	Drawn by: RO	Date: JUN '15

NOTE  
OR ARCHITECTS  
 100 RUNDLE TOWER PORTLAND GROVE LONDON SW8 1JB  
 TEL +44 (0)7796 104 287  
 WWW.ORNARCHITECTS.CO.UK

