

MBA, 1 Compton Road
Wimbledon, London SW19 7QA
Phone +44 (0) 20 8946 4141
Fax +44 (0) 20 8946 2299
Email mba@marcus-beale.co.uk
www.marcus-beale.co.uk

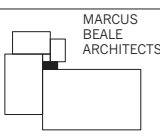

- P4 - 24/12/15 - BUILDINGS REDUCED 500mm TO THE RIDGEWAY, 30 RW GABLE AND BAY SWAPPED, 1m REDUCED FROM 28 RW
- E - 24/12/15 - BUILDINGS REDUCED 500mm TO THE RIDGEWAY, 30 RW GABLE AND BAY SWAPPED, 1m REDUCED FROM 28 RW
- P2 - 15/05/15 - ISSUED TO PLANNING FOR PRE-APP
- P3 - 25/08/15 - ISSUED TO PLANNING
- P1 - 12/02/15 - ISSUED TO PLANNING

28 & 30 RIDGWAY PLACE, SW19 4EP		GROUND FLOOR PLAN		PROPOSED
Scale 1:100 @ A1 1:200 @ A3	Drawn AF	Date 29/10/2014	Check MB	640/041 P4

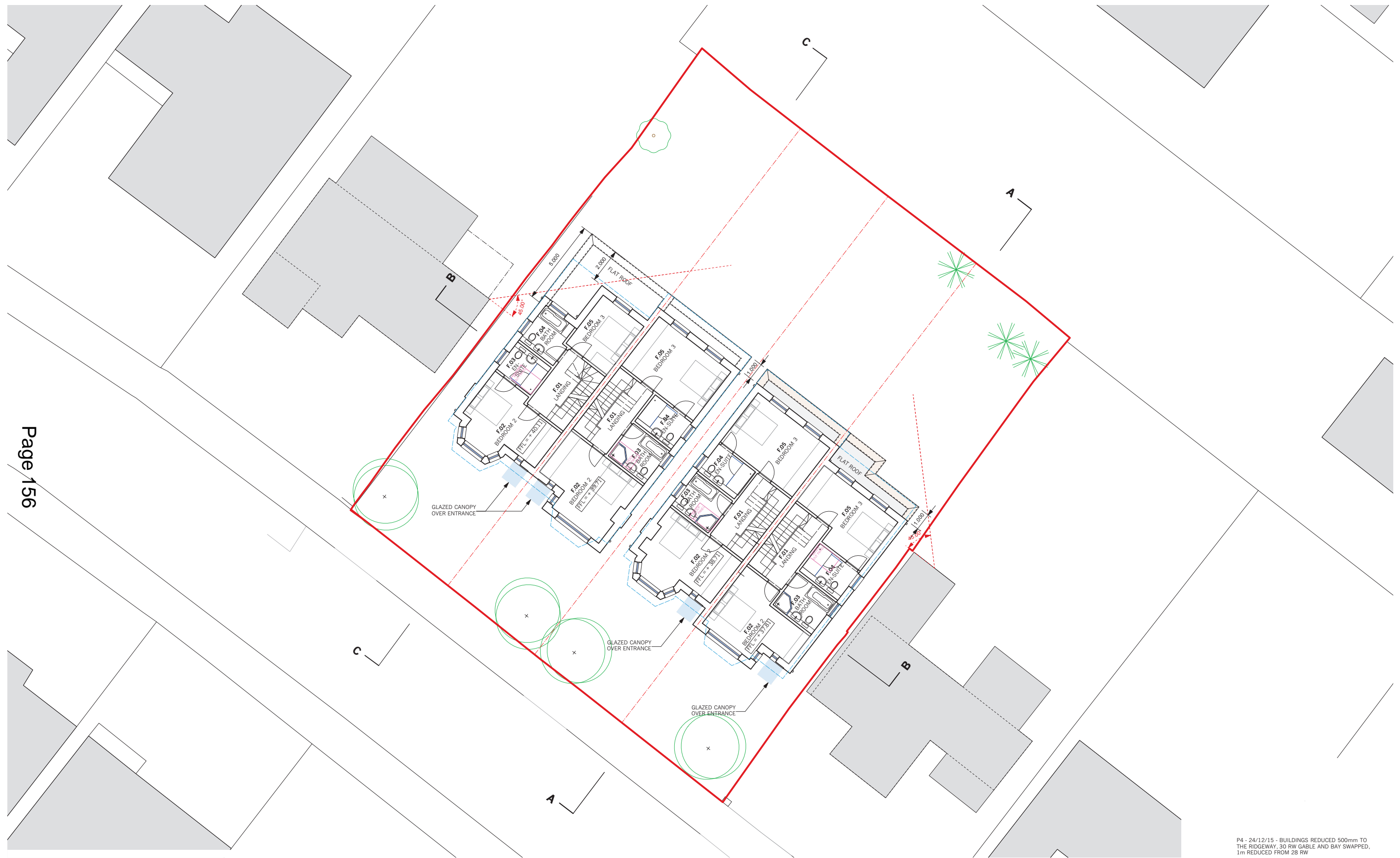

KEY
 --- OUTLINE OF PREVIOUS SCHEME (APPLICATION NO. 15/P0663)

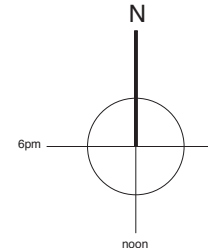
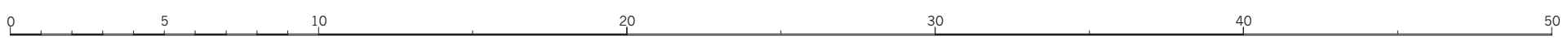

MBA, 1 Compton Road
 Wimbledon, London SW19 7QA
 Phone +44 (0) 20 8946 4141
 Fax +44 (0) 20 8946 2299
 Email mba@marcus-beale.co.uk
 www.marcus-beale.co.uk

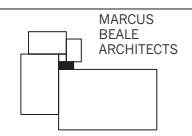

- P4 - 24/12/15 - BUILDINGS REDUCED 500mm TO THE RIDGEWAY, 30 RW GABLE AND BAY SWAPPED, 1m REDUCED FROM 28 RW
- I - 24/12/15 - BUILDINGS REDUCED 500mm TO THE RIDGEWAY, 30 RW GABLE AND BAY SWAPPED, 1m REDUCED FROM 28 RW
- P3 - 25/08/15 - ISSUED TO PLANNING
- P2 - 15/05/15 - ISSUED TO PLANNING FOR PRE-APP
- P1 - 12/02/15 - ISSUED TO PLANNING

28 & 30 RIDGWAY PLACE, SW19 4EP		PROPOSED	
FIRST FLOOR PLAN			
Scale 1:100 @ A1 1:200 @ A3	Drawn AF	640/042 P4	
Date 29/10/2014	Check MB		

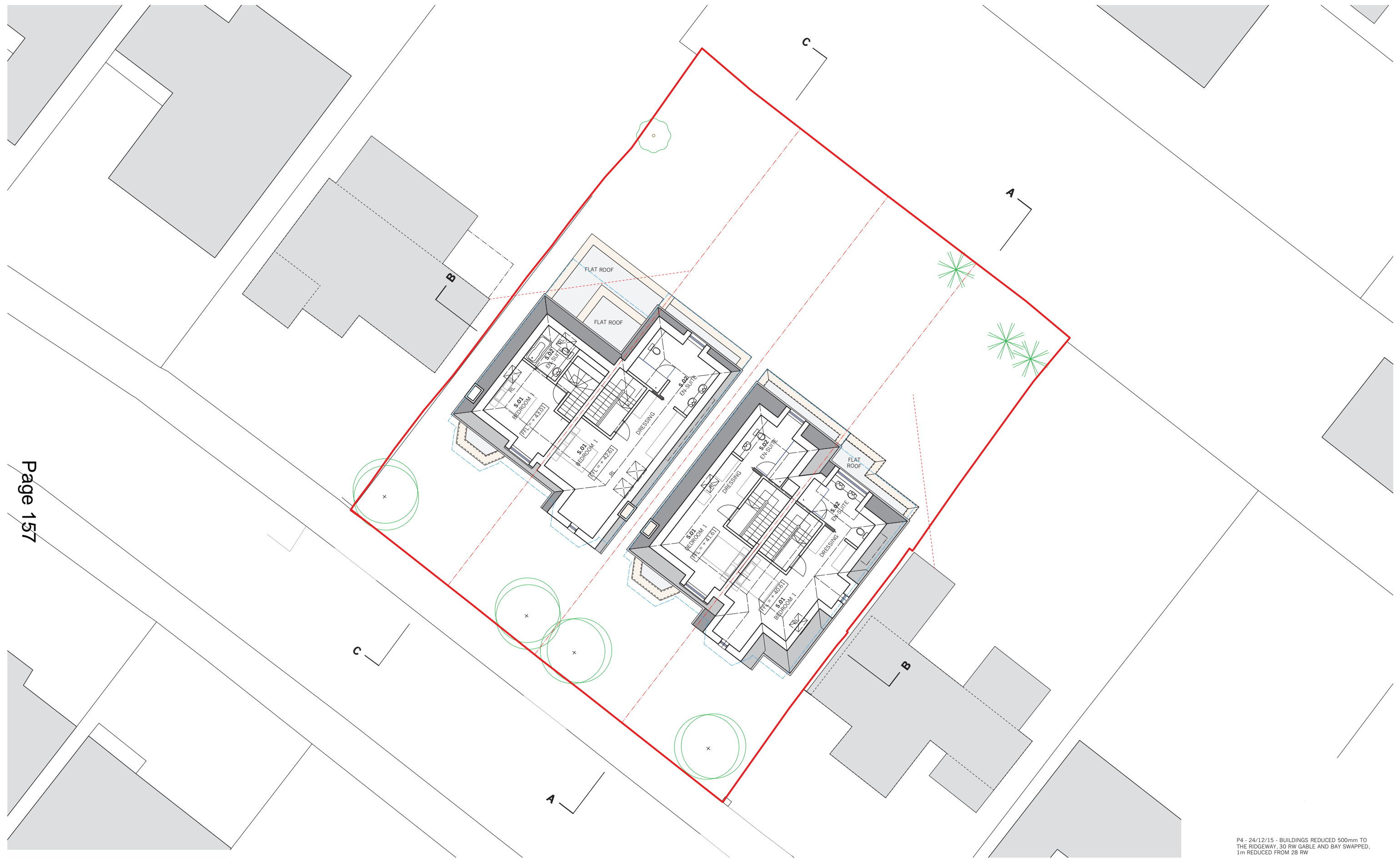

KEY
 - - - - - OUTLINE OF PREVIOUS SCHEME (APPLICATION NO. 15/P0663)

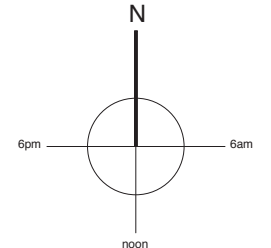
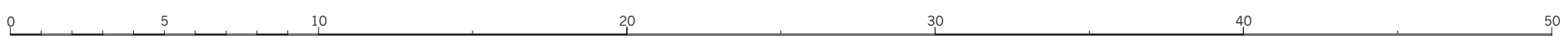

MBA, 1 Compton Road
 Wimbledon, London SW19 7QA
 Phone +44 (0) 20 8946 4141
 Fax +44 (0) 20 8946 2299
 Email mba@marcus-beale.co.uk
 www.marcus-beale.co.uk

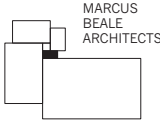

- P4 - 24/12/15 - BUILDINGS REDUCED 500mm TO THE RIDGEWAY, 30 RW GABLE AND BAY SWAPPED, 1m REDUCED FROM 28 RW
- H - 24/12/15 - BUILDINGS REDUCED 500mm TO THE RIDGEWAY, 30 RW GABLE AND BAY SWAPPED, 1m REDUCED FROM 28 RW
- P3 - 25/08/15 - ISSUED TO PLANNING
- P2 - 15/05/15 - ISSUED TO PLANNING FOR PRE-APP
- P1 - 12/02/15 - ISSUED TO PLANNING

28 & 30 RIDGWAY PLACE, SW19 4EP		PROPOSED	
SECOND FLOOR PLAN			
Scale 1:100 @ A1 1:200 @ A3	Drawn AF	640/ 043 P4	
Date 29/10/2014	Check MB		



KEY
 - - - - - OUTLINE OF PREVIOUS SCHEME (APPLICATION NO. 15/P0663)

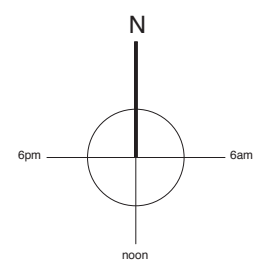
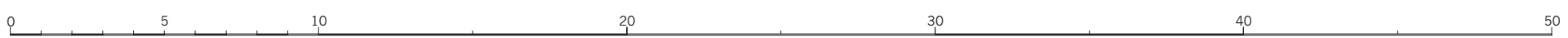

MBA, 1 Compton Road
 Wimbledon, London SW19 7QA
 Phone +44 (0) 20 8946 4141
 Fax +44 (0) 20 8946 2299
 Email mba@marcus-beale.co.uk
 www.marcus-beale.co.uk

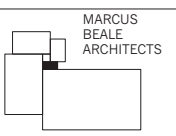

- P5 - 11/01/15 - ROOF TILES CHANGED TO CLAY TILES
- P4 - 24/12/15 - BUILDINGS REDUCED 500mm TO THE RIDGEWAY, 30 RW GABLE AND BAY SWAPPED, 1m REDUCED FROM 28 RW
- C - 24/12/15 - BUILDINGS REDUCED 500mm TO THE RIDGEWAY, 30 RW GABLE AND BAY SWAPPED, 1m REDUCED FROM 28 RW
- P3 - 25/08/15 - ISSUED TO PLANNING
- P2 - 15/05/15 - ISSUED TO PLANNING FOR PRE-APP
- P1 - 12/02/15 - ISSUED TO PLANNING

28 & 30 RIDGWAY PLACE, SW19 4EP		PROPOSED	
ROOF PLAN			
Scale 1:100 @ A1 1:200 @ A3	Drawn AF	640/044 P5	
Date 06/02/2014	Check MB		

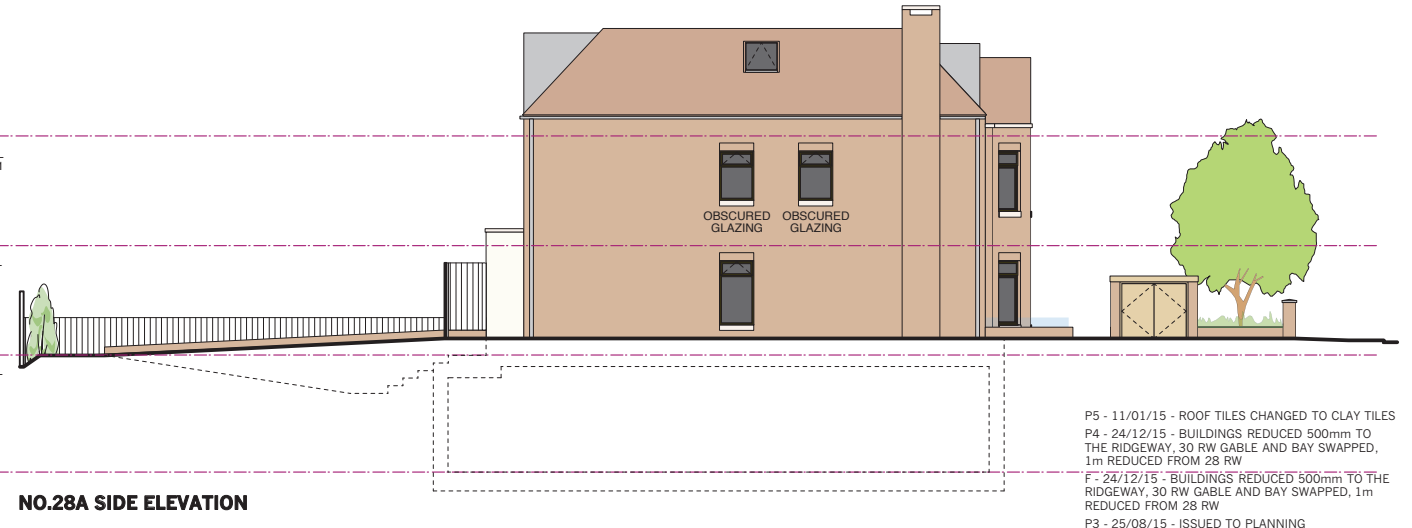
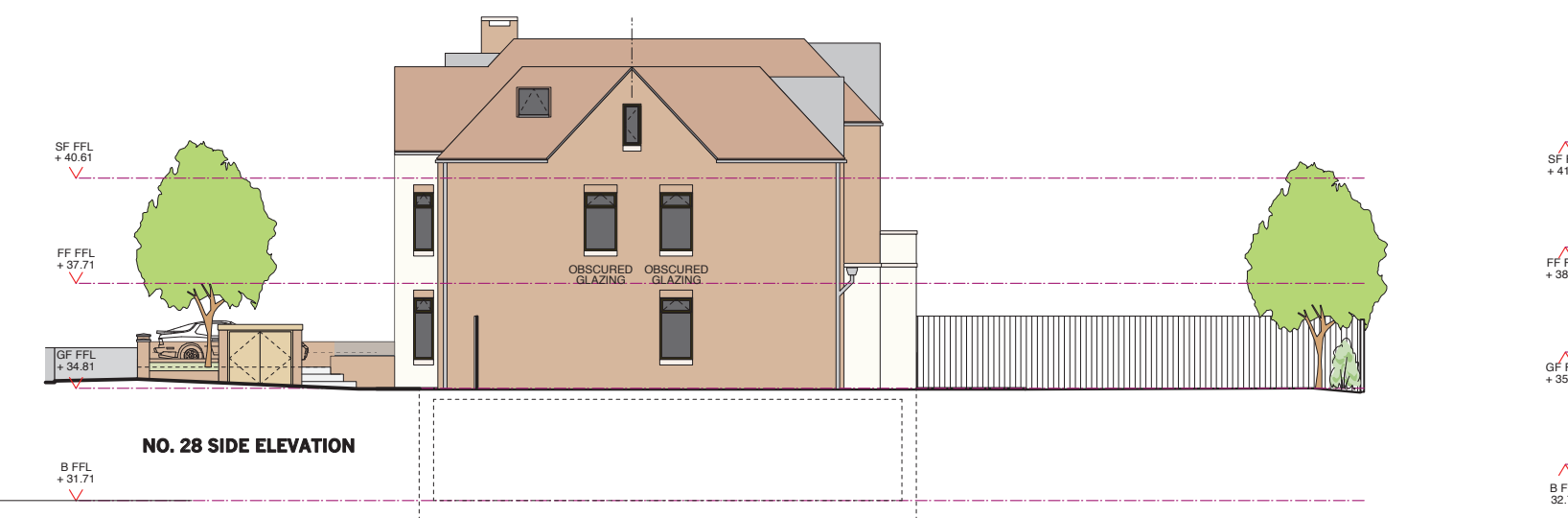
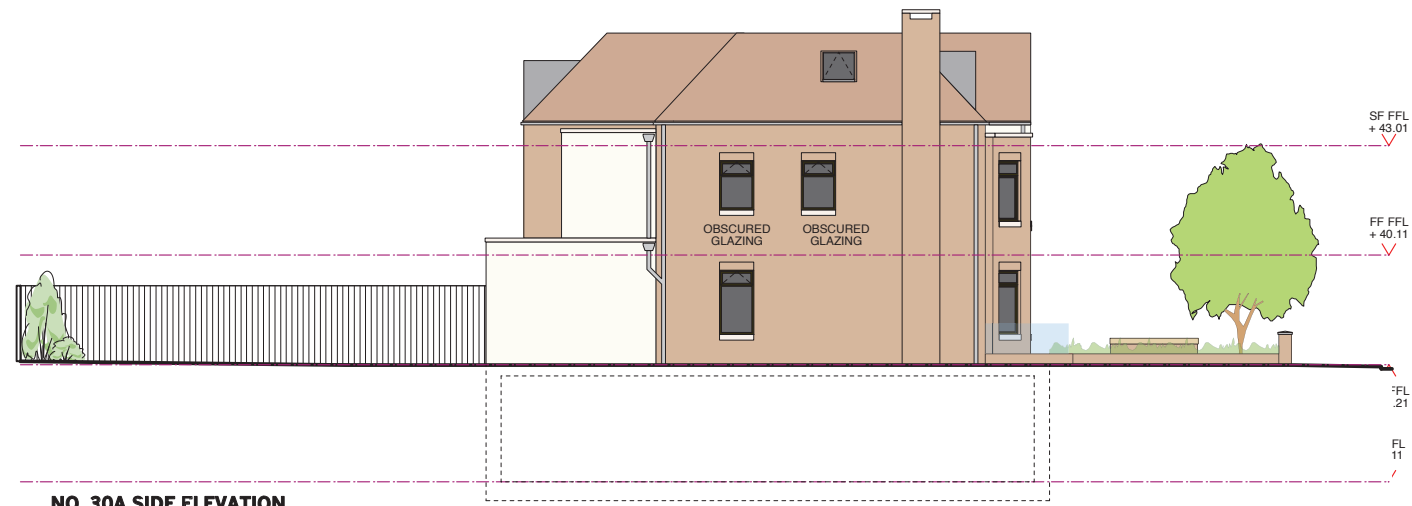
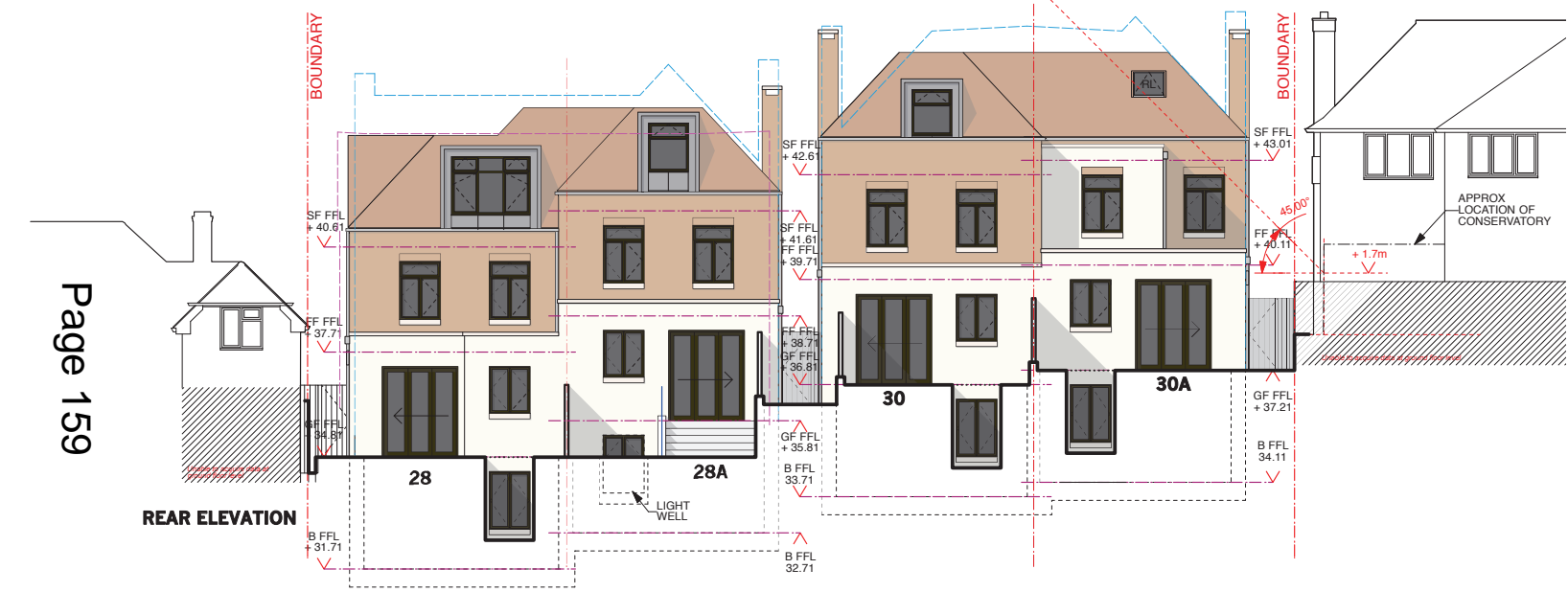
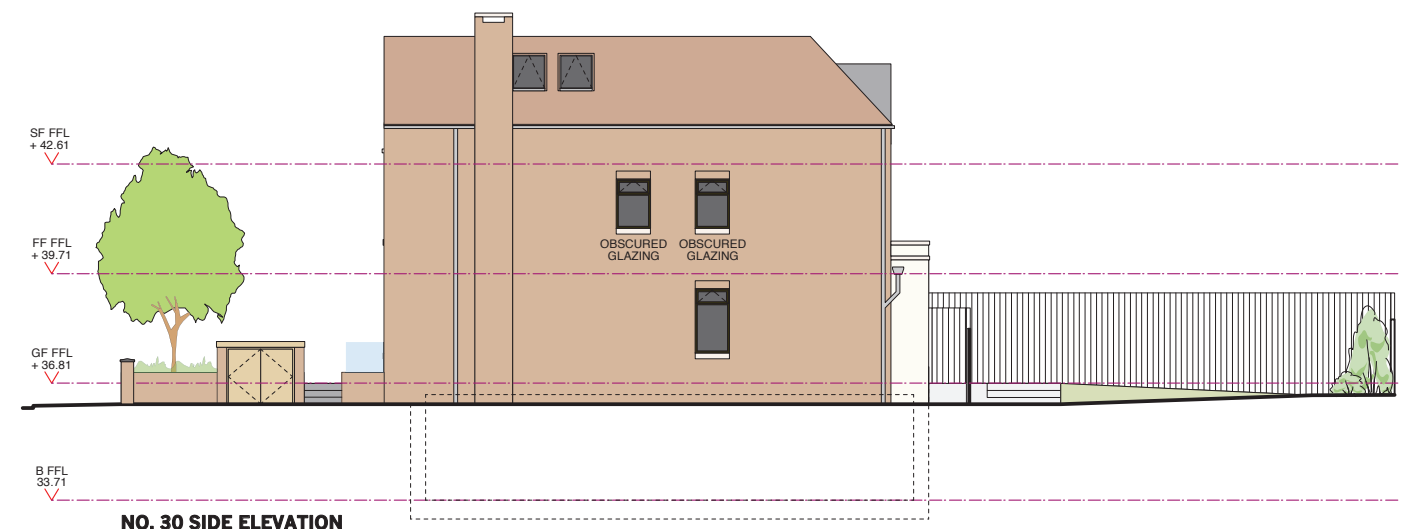

- P5 - 11/01/15 - ROOF TILES CHANGED TO CLAY TILES
- P4 - 24/12/15 - BUILDINGS REDUCED 500mm TO THE RIDGEWAY, 30 RW GABLE AND BAY SWAPPED, 1m REDUCED FROM 28 RW
- F - 24/12/15 - BUILDINGS REDUCED 500mm TO THE RIDGEWAY, 30 RW GABLE AND BAY SWAPPED, 1m REDUCED FROM 28 RW
- P3 - 25/08/15 - ISSUED TO PLANNING
- P2 - 15/05/15 - ISSUED TO PLANNING FOR PRE-APP
- P1 - 12/02/15 - ISSUED TO PLANNING

Page 159

- MATERIAL KEY**
- RED BRICK
 - ZINC
 - WHITE RENDER
 - STONE
 - CLAY TILE
 - TIMBER

- KEY**
- OUTLINE OF PREVIOUS SCHEME (APPLICATION NO. 15/P0663)
 - OUTLINE OF EXISTING No. 28



MBA, 1 Compton Road
Wimbledon, London SW19 7QA
Phone +44 (0) 20 8946 4141
Fax +44 (0) 20 8946 2299
Email mba@marcus-beale.co.uk
www.marcus-beale.co.uk

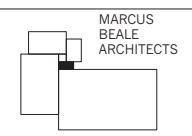

28 & 30 RIDGEWAY PLACE, SW19 4EP		PROPOSED	
ELEVATIONS			
Scale 1:100 @ A1 1:200 @ A3	Drawn AF	640/061 P5	
Date 09/02/2014	Check MB		



KEY

- OUTLINE OF PREVIOUS SCHEME (APPLICATION NO. 15/P0663)
- OUTLINE OF EXISTING No. 28



- P5 - 11/01/15 - ROOF TILES CHANGED TO CLAY TILES
- P4 - 24/12/15 - BUILDINGS REDUCED 500mm TO THE RIDGEWAY, 30 RW GABLE AND BAY SWAPPED, 1m REDUCED FROM 28 RW
- P3 - 25/08/15 - ISSUED TO PLANNING
- P2 - 15/05/15 - ISSUED TO PLANNING FOR PRE-APP
- P1 - 12/02/15 - ISSUED TO PLANNING

MBA, 1 Compton Road
Wimbledon, London SW19 7QA
Phone +44 (0) 20 8946 4141
Fax +44 (0) 20 8946 2299
Email mba@marcus-beale.co.uk
www.marcus-beale.co.uk

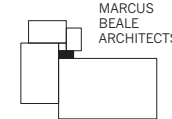

28 & 30 RIDGWAY PLACE, SW19 4EP		STREET ELEVATION		PROPOSED
Scale: 1:100 @ A1 1:200 @ A3	Drawn: AF	Check: MB	640/060 P5	
Date: 29/10/2014				

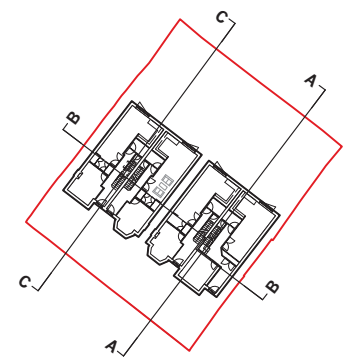

KEY PLAN (1:500 @ A1)

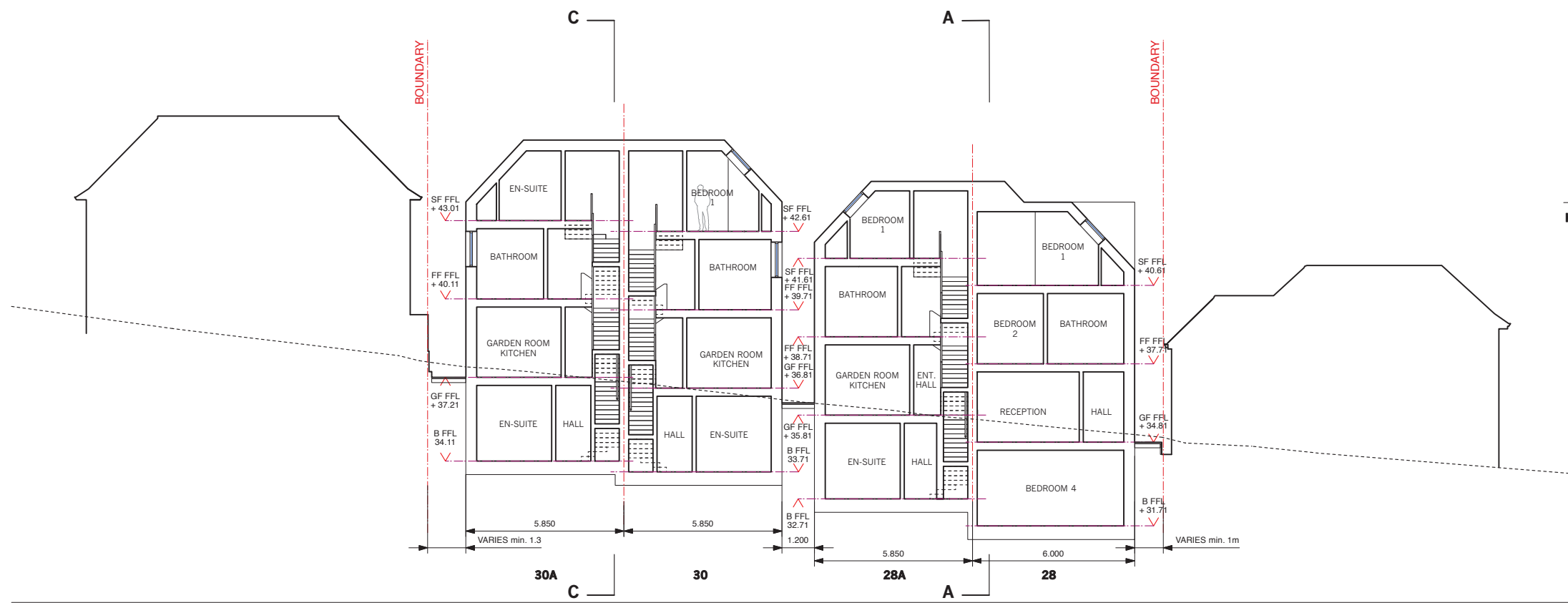

SECTION BB

Page 161

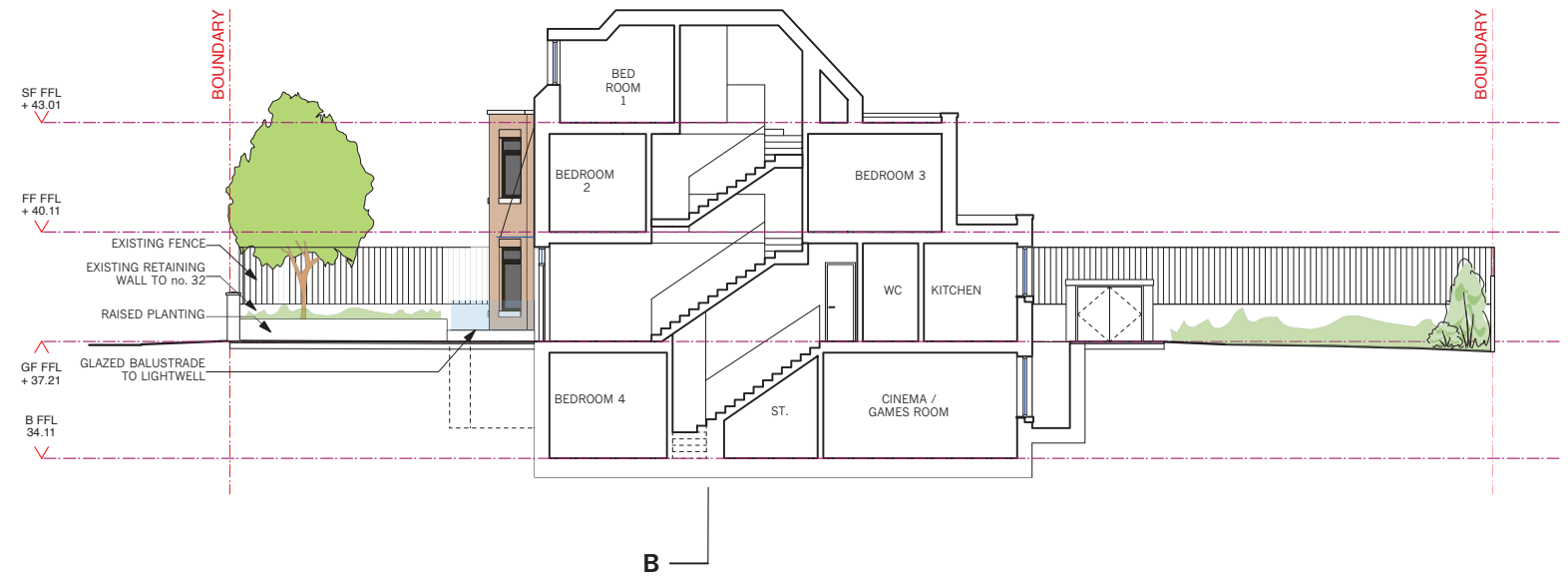

SECTION CC

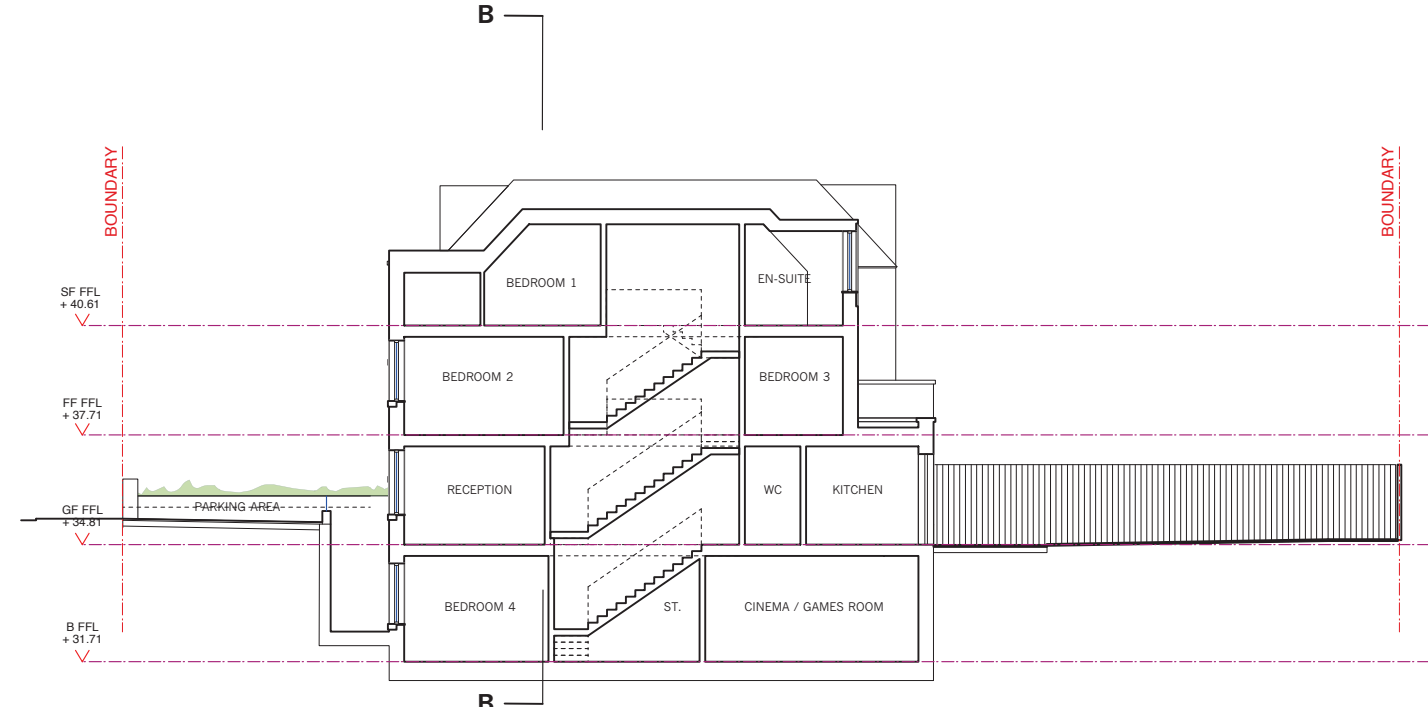

SECTION AA

- P4 - 24/12/15 - BUILDINGS REDUCED 500mm TO THE RIDGEWAY, 30 RW GABLE AND BAY SWAPPED, 1m REDUCED FROM 28 RW
- G - 24/12/15 - BUILDINGS REDUCED 500mm TO THE RIDGEWAY, 30 RW GABLE AND BAY SWAPPED, 1m REDUCED FROM 28 RW
- P2 - 25/08/15 - ISSUED TO PLANNING
- P1 - 12/02/15 - ISSUED TO PLANNING

MBA, 1 Compton Road
Wimbledon, London SW19 7QA
Phone +44 (0) 20 8946 4141
Fax +44 (0) 20 8946 2299
Email mba@marcus-beale.co.uk
www.marcus-beale.co.uk

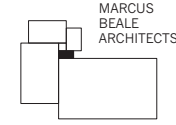

28 & 30 RIDGWAY PLACE, SW19 4EP		PROPOSED	
SECTIONS			
Scale: 1:100 @ A1 1:200 @ A3	Drawn: AF	Check: MB	640/050 P4
Date: 29/10/2014			

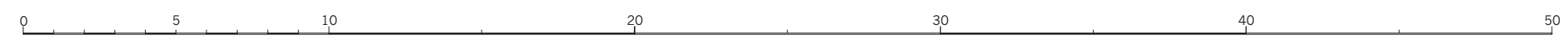

This page is intentionally left blank