

© Crown copyright and database rights 2015, Ordnance Survey, 100019259.

This map is based on Ordnance Survey material with the permission of Ordnance Survey on behalf of HMSO. Unauthorised reproduction infringes Crown Copyright and may lead to prosecution or Civil proceedings. London Borough of Merton 100019259, 2012.

28-30 Ridgway Place

Scale 1/1250

Date 5/1/2016

London Borough of Merton
 100 London Road
 Morden
 Surrey
 SM4 5DX



DEVELOPMENT CONTROL

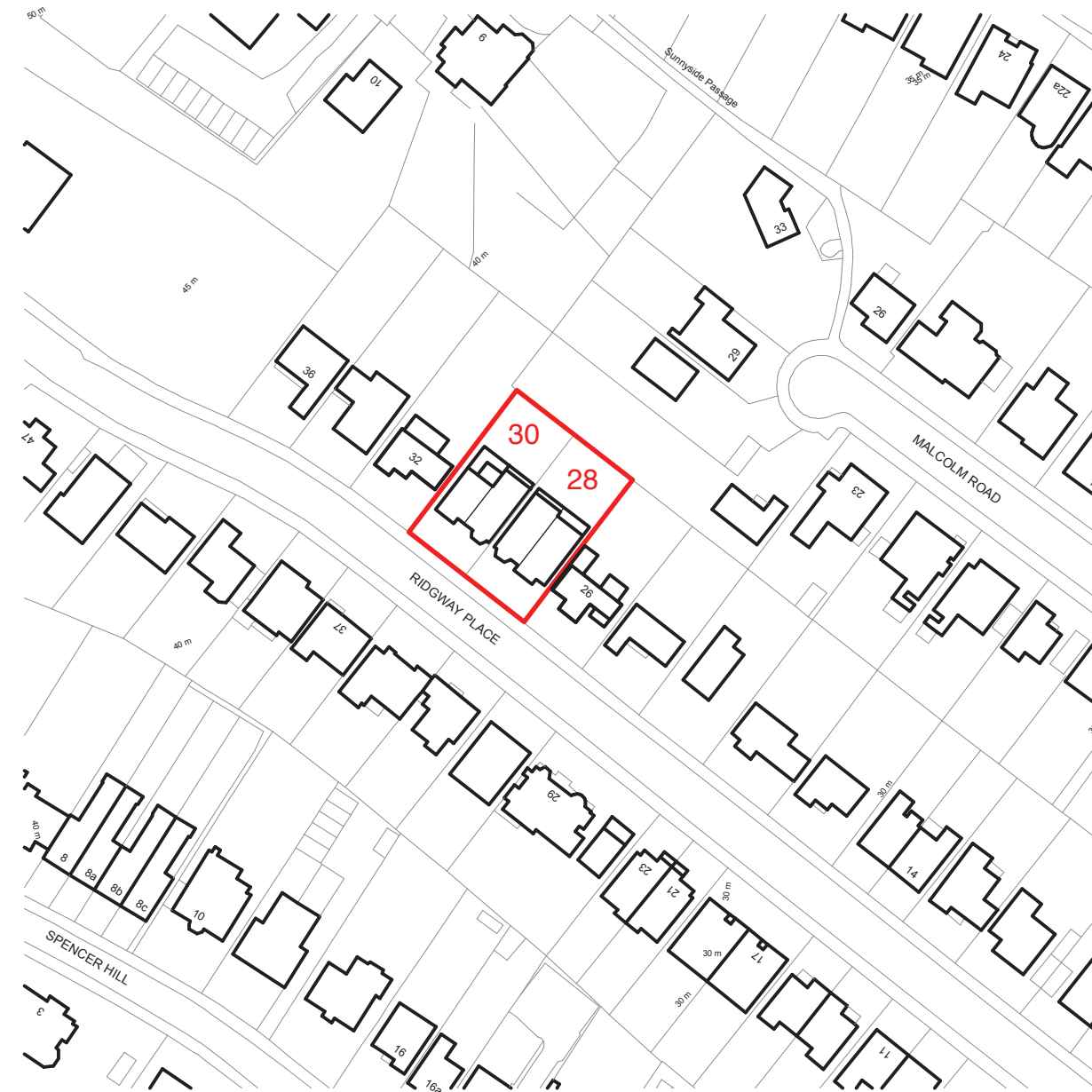

AERIAL PHOTOGRAPH OF THE SITE

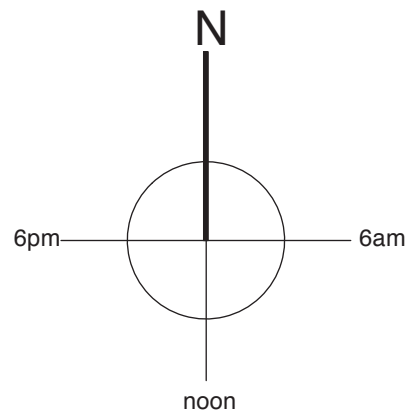

— Site boundary

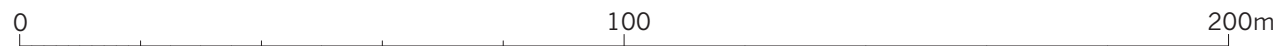

- P3 - 25/08/15 - ISSUED TO PLANNING
- P2 - 15/05/15 - ISSUED TO PLANNING FOR PRE-APP
- P1 - 12/02/15 - ISSUED TO PLANNING

Revisions

MBA, 1 Compton Road
Wimbledon, London SW19 7QA

Phone +44 (0) 20 8946 4141
Fax +44 (0) 20 8946 2299
Email mba@marcus-beale.co.uk

www.marcus-beale.co.uk

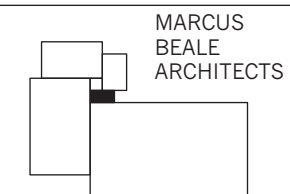

MARCUS
BEALE
ARCHITECTS

28 & 30 RIDGWAY PLACE, SW19 4EP		PROPOSED
LOCATION PLAN		
Scale 1:1250 @ A3	Drawn AF	640/001 P3
Date 03/10/2014	Check MB	



- KEY**
- SITE BOUNDARY
 - DEMOLITION IN PLAN
 - DEMOLITION IN ELEVATION
 - TREES AND VEGETATION TO BE RETAINED

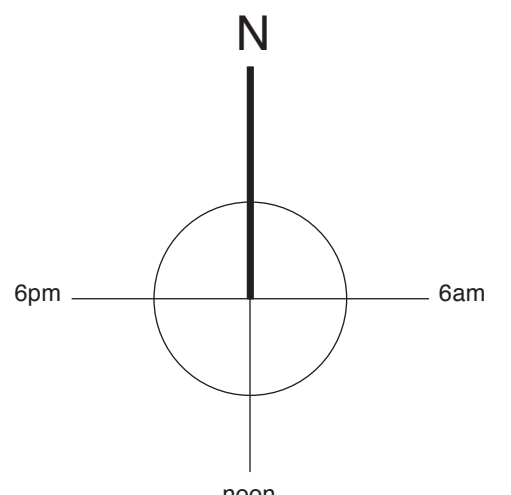

MBA, 1 Compton Road
Wimbledon, London SW19 7QA
Phone +44 (0) 20 8946 4141
Fax +44 (0) 20 8946 2299
Email mba@marcus-beale.co.uk
www.marcus-beale.co.uk

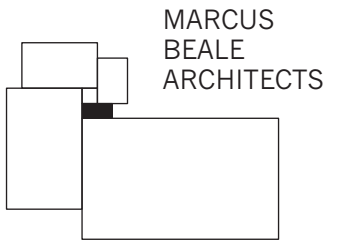

P2 - 25/08/15 - ISSUED TO PLANNING
P1 - 12/02/15 - ISSUED TO PLANNING

28 & 30 RIDGWAY PLACE, SW19 4EP		EXISTING	
Site Plan			
Scale 1:100 @ A1 1:200 @ A3	Drawn AF		
Date 09/02/2015	Check MB	640/ 003 P2	



- KEY**
- SITE BOUNDARY
 - GRASS
 - PLANTING
 - PAVING
 - BOUND GRAVEL
 - PROPOSED TREES

P4 - 24/12/15 - BUILDINGS REDUCED 500mm TO THE RIDGEWAY, 30 RW GABLE AND BAY SWAPPED, 1m REDUCED FROM 28 RW
 I - 24/12/15 - BUILDINGS REDUCED 500mm TO THE RIDGEWAY, 30 RW GABLE AND BAY SWAPPED, 1m REDUCED FROM 28 RW
 P3 - 25/08/15 - ISSUED TO PLANNING
 P2 - 15/05/15 - ISSUED TO PLANNING FOR PRE-APP
 P1 - 12/02/15 - ISSUED TO PLANNING

MBA, 1 Compton Road
 Wimbledon, London SW19 7QA
 Phone +44 (0) 20 8946 4141
 Fax +44 (0) 20 8946 2299
 Email mba@marcus-beale.co.uk
 www.marcus-beale.co.uk

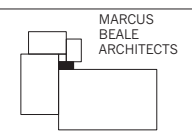

28 & 30 RIDGEWAY PLACE, SW19 4EP		PROPOSED	
Site Plan			
Scale 1:100 @ A1 1:200 @ A3	Drawn AF	Date 09/02/2015	Check MB
			640/010 P4

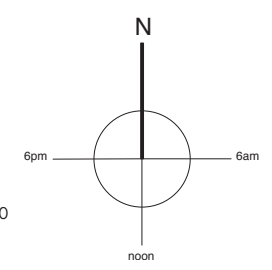



FRONT ELEVATION

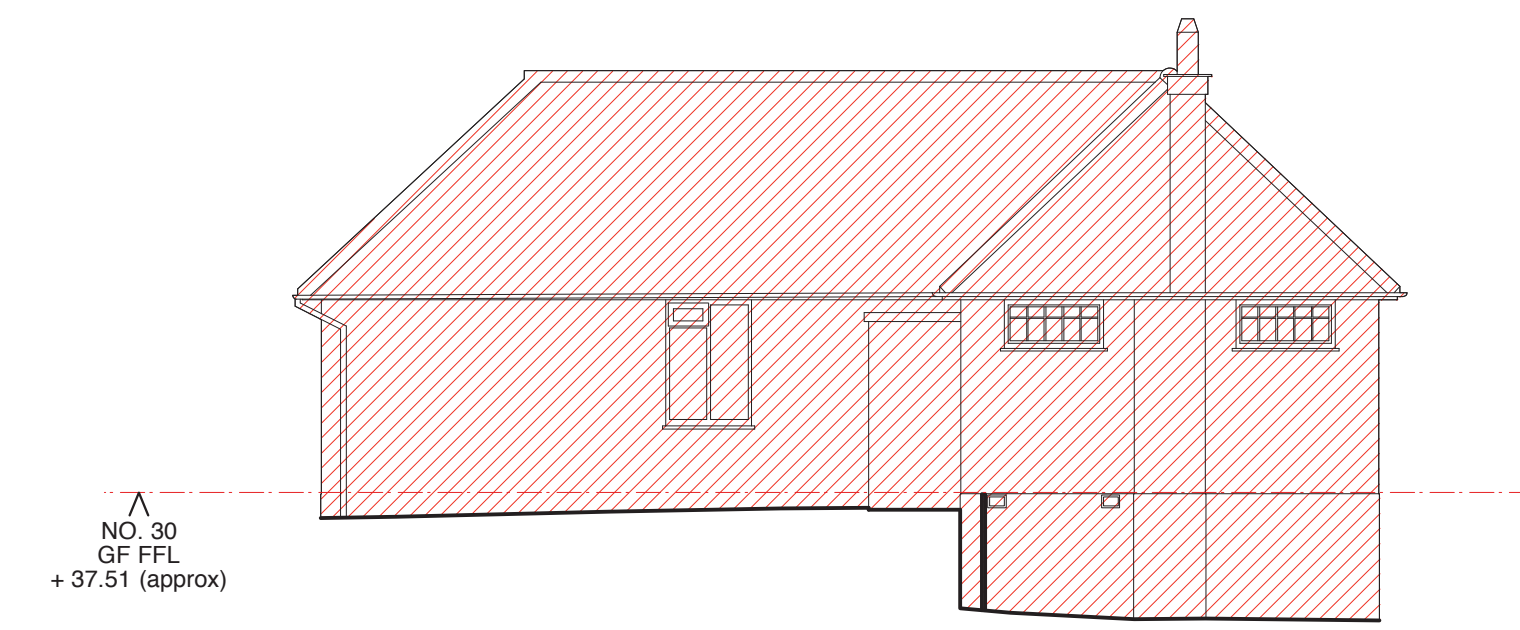

NO.30 SIDE ELEVATION

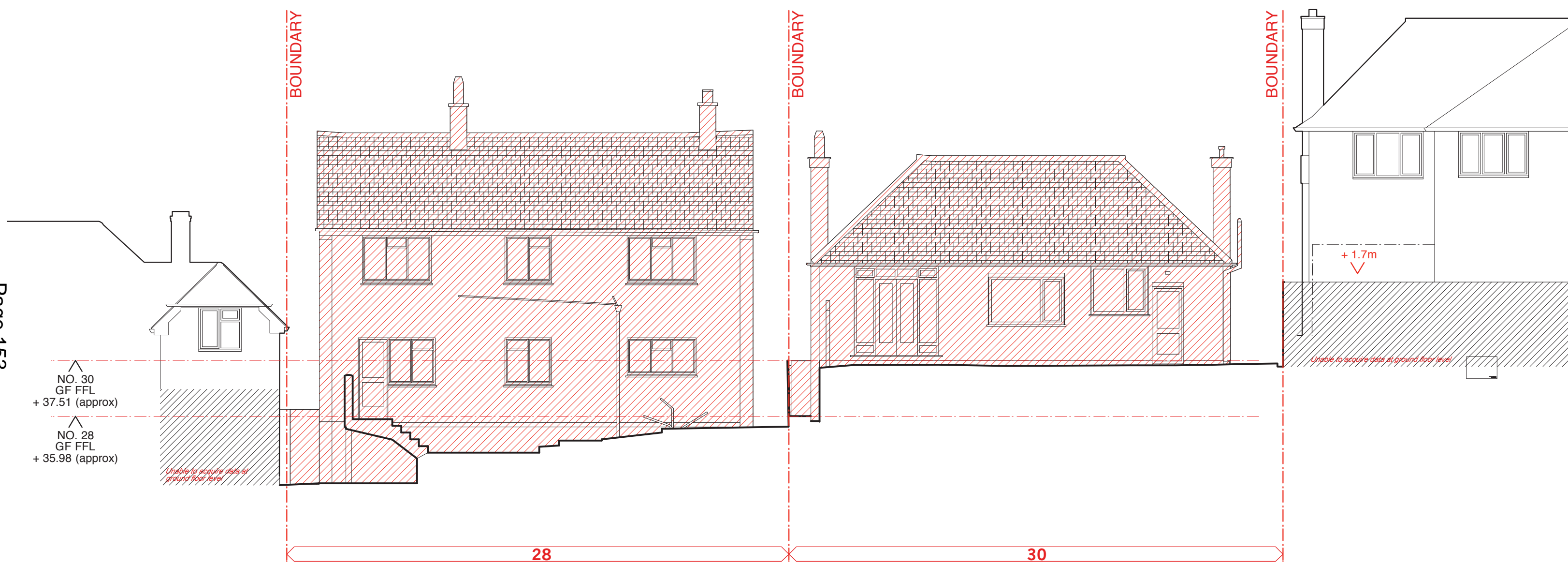

REAR ELEVATION

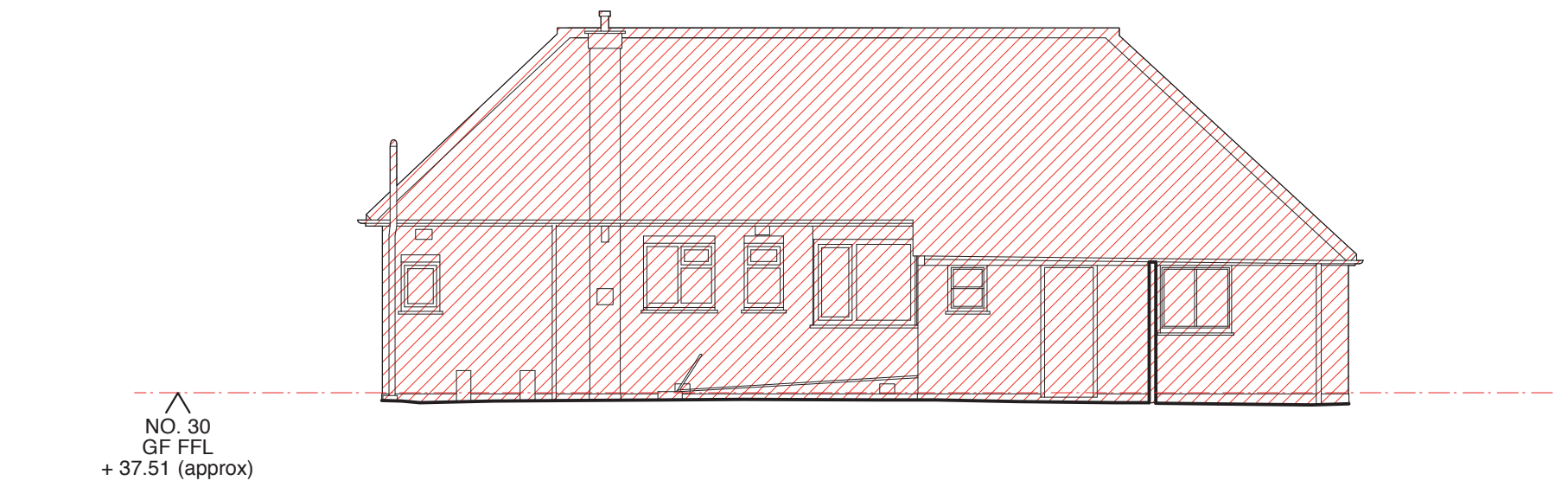

NO.30 SIDE ELEVATION

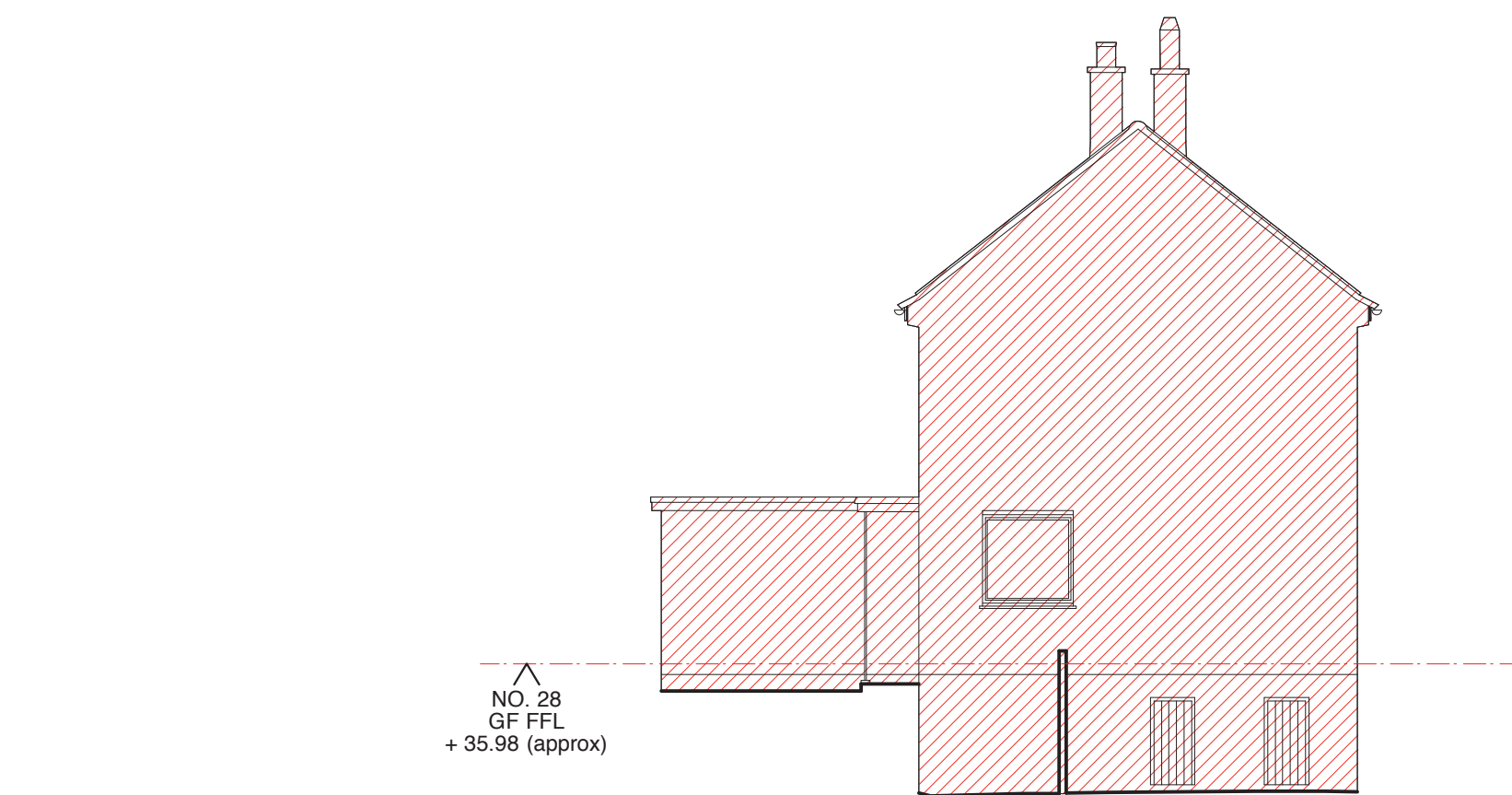

NO.28 SIDE ELEVATION

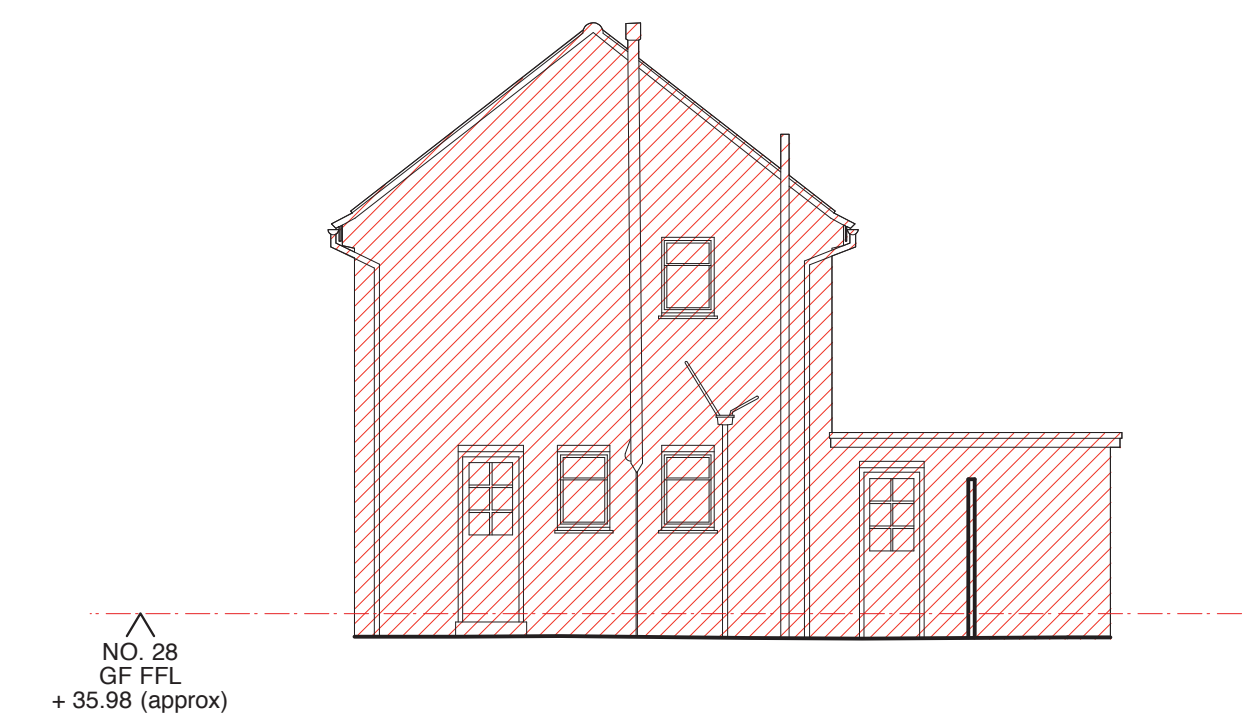

NO.28 SIDE ELEVATION

Page 153

- KEY**
- DEMOLITION IN ELEVATION
 - DEMOLITION IN SECTION



P2 - 25/08/15 - ISSUED TO PLANNING
P1 - 12/02/15 - ISSUED TO PLANNING

MBA, 1 Compton Road Wimbledon, London SW19 7QA		MARCUS BEALE ARCHITECTS		28 & 30 RIDGWAY PLACE, SW19 4EP
Phone +44 (0) 20 8946 4141 Fax +44 (0) 20 8946 2299 Email mba@marcus-beale.co.uk www.marcus-beale.co.uk				EXISTING
Scale 1:100 @ A1 1:200 @ A3	Drawn AF	Check MB	640/006 P2	
Date 09/02/2014				

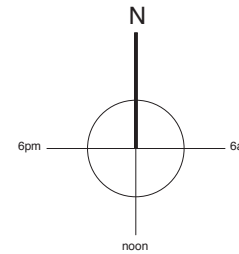

MBA, 1 Compton Road
Wimbledon, London SW19 7QA
Phone +44 (0) 20 8946 4141
Fax +44 (0) 20 8946 2299
Email mba@marcus-beale.co.uk
www.marcus-beale.co.uk

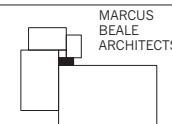

- P4 - 24/12/15 - BUILDINGS REDUCED 500mm TO THE RIDGEWAY, 30 RW GABLE AND BAY SWAPPED, 1m REDUCED FROM 28 RW
- K - 24/12/15 - BUILDINGS REDUCED 500mm TO THE RIDGEWAY, 30 RW GABLE AND BAY SWAPPED, 1m REDUCED FROM 28 RW
- P3 - 25/08/15 - ISSUED TO PLANNING
- P2 - 15/05/15 - ISSUED TO PLANNING FOR PRE-APP
- P1 - 12/02/15 - ISSUED TO PLANNING

28 & 30 RIDGWAY PLACE, SW19 4EP		PROPOSED	
BASEMENT PLAN			
Scale 1:100 @ A1 1:200 @ A3	Drawn AF	Date 29/10/2014	Check MB
			640/040 P4